Home
TELEPHONE
383-4111
CLASSIFIED
386-2121

The Daily Colonist.

Vancouver Island's leading newspaper since 1858

Clear, high 20
Weather Details on Page 2

No. 152 — 119th Year | VICTORIA, BRITISH COLUMBIA, TUESDAY, JUNE 14, 1977 | ** | 15c Daily, 30c Sunday

Silent Ray in cell

Captured Ray

Colonist Wire Services

BRUSHY MOUNTAIN, Tenn. — James Earl Ray remained silent Monday as he was put in an isolation cell following his recapture after two days of freedom in waterlogged, snake-infested woods.

A disciplinary hearing and possible escape charges held no terror for the convicted assassin of Dr. Martin Luther King Jr. The worst Ray, 49, could receive is loss of good time from his 99-year sentence which bans parole for 33 years after sentencing.

With the recapture of Ray and two other fugitives in a 10-hour span, only one of seven men who went over the prison's north wall Friday remained at large.

Warden Stonney Lane said it as only a matter of hours before Douglas Shelton would be recaptured — thus keeping intact Brushy Mountain penitentiary's record of no successful escapes.

A bloodhound sniffed out Ray from under a pile of leaves.

Tennessee Corrections Department officials, say several plans are under consideration to tighten security at the prison.

Governor Ray Blanton, obviously angered by accusations that officials may have conspired in Ray's escape, asked President Carter Monday to take him into federal custody.

"I'm offering him to the President of the United States," Blanton said with a smile. "If they want him, they can have him."

You're finished, Bennett jeers

Private school aid brings NDP exodus

● Other Legislature stories. Page 6

By PAUL DE GROOT
Colonist Reporter

The provincial Legislature got off to a rousing start when it reconvened on Monday, with the NDP walking out of the sitting, and Premier Bennett predicting the "final death knell of the once-proud party."

At issue was Bill 33, which would provide public financing for independent schools in the province.

Education Minister Pat McGeer called the bill a triumph of human rights, and said the Social Credit party was only following the policies laid out by NDP leader David Barrett during the last election campaign when he said the NDP would provide basic services to all children in the province.

"This bill provides these services," McGeer said. "We will have an opportunity to learn about the sincerity of the Opposition during debate on this bill."

Bill 33, McGeer said, was a "careful plan for financial assistance to independent schools. Its purpose is to remove the discrimination that has characterized our approach to the financing of education for the first 105 years of this provinces' existence.

"Those who send their children to independent schools are saving the taxpayers of B.C. $35 - $40 million each year in education costs," McGeer said. "What are they getting in return?" he asked.

McGeer attacked as "divisive" suggestions put forward by the bill's opponents that it would create division in the province. He ridiculed the idea that the bill was a "sleeping tiger" or that it would spawn a larger number of independent schools to compete with the public school system.

"That's utter nonsense," McGeer said.

Those who maintain that the bill, once enacted, could not be repealed, "haven't read the constitution."

The bill will mostly aid lower- and middle-income families, who make up the bulk of independent school supporters, McGeer said.

Barrett accused McGeer of playing politics with the bill, and demanded an apology from McGeer for a statement during a radio interview in which he said Barrett was "prejudiced."

"This is a bill dealing with a fundamental change in the social structure of this province," Barrett said.

Any such change, he maintained, should get fuller de-

Page 2 — Private

—Colonist photo by Alex Barta

HOMEWORK TUCKED under their arms, three cabinet ministers walk along legislative buildings corridor Monday on way to another sitting. They're Provincial Secretary and Travel Industry Minister Grace McCarthy, Municipal Affairs and Housing Minister Hugh Curtis, and Health Minister Robert McClelland.

Drought threat hovering over province

The provincial environment ministry Monday issued a general plea to British Columbians to start conserving water immediately.

A ministry press release said the record low snowpack throughout most of the province last winter was bringing many areas close to drought. Showing most potential for a summer water shortage are the middle and lower Fraser Valley, the Kootenay, Kettle, Okanagan, Similkameen, Skagit, south coast and Vancouver Island areas.

While local water-use restrictions are up to local authorities, the ministry said individuals should start practising restraint on a voluntary basis.

"Don't use the toilet as a garbage can," the information release stated. "Gum wrappers, cigarette butts, facial tissues and disposable diapers belong in the trash can."

Other ministry tips for saving water:

● Fill several plastic bottles with water and place them in the toilet tank. The bottles will cut down on water used to flush. Don't use bricks; they disintegrate and plug up the works.

● A short shower uses less water than a full tub and a shallow tub takes less water than a long shower.

● Turn off the tap while you shave or brush your teeth.

● Don't let the water run while you prepare vegetables, wash dishes or get a glass of water.

● Water the garden in early morning, late evening or on cool days when the water doesn't evaporate immediately.

Let Soviets complain of intrusion—Carter

WASHINGTON (UPI) — President Carter, in a strong public defence of his human rights campaign, said Monday he had "no second thoughts" about the policy and if the Soviets interpret it as intrusion into their affairs, "so be it."

At a mid-afternoon televised news conference Carter was asked about the personal attacks on him appearing in the government-controlled Soviet press.

He described the Soviet attacks as a "misplaced theme" and said the negotiations between the United States and the Soviet Union on disarmament questions are proceeding well despite the attacks.

He said it appeared that "I'm kind of a scapegoat" but "I have no second thoughts or hesitation." He said his policy was not directed against the Soviet Union and it did not consist of interference in the internal affairs of the Soviet Union.

Carter . . . 'so be it'

"We are taking the position that human beings ought to be well-treated," he said. "It's the right thing to do."

"If it results in self-criticism of our own country, so be it. If the Soviet Union interprets it as an intrusion in their affairs, so be it."

In the same news conference Carter stepped back from last week's anger over Congress' rejection of key energy programs. Carter said Monday his proposals were "not infallible" but said it was likely his energy ideas would prevail in the end.

Presidential press secretary Jody Powel last week said a subcommittee's vote for immediate and full decontrol of natural gas prices amounted to "a paltry $71-billion ripoff."

Carter also defended the "superb" performance of his UN ambassador, Andrew Young, and disclosed plans to name a special commission to study the fairness and soundness of pension programs, including social security.

Reacting to the defeats dealt his energy program in Congress, Carter said he remained concerned over "the inordinate influence" wielded by lobbyists for the oil and automobile industries.

But he said there was a "good likelihood" that Congress "will reverse some of the setbacks that were suffered last week."

Inside

Whopper chinook among leaders
—King Fisherman, 3

Court clears auto dealers
—Page 11

	Page
Background	5
Bridge	28
Classified	27-37
Comics	24
Crossword	30
Editorials	4
Family	20, 21
Finance	12, 13
King Fisherman	3
Marine Calendar	6
Names in the News	42
Provincial Court	42
Sports	14-18

That's it, I'll quit says Lewis

TORONTO (CP) — Stephen Lewis says he wants to resign as leader of the Ontario New Democratic Party.

The 39-year-old leader announced Monday he will resign as soon as the party can hold a convention to choose a successor, but his words were hardly spoken before a Keep Lewis movement began.

He denied suggestions he is resigning because of his party's poor showing in the June 9 election, which saw the NDP drop to 33 seats and lose the status of official Opposition.

Socreds reject agreement for Ross Dam

B.C.'s Social Credit government finally admitted Monday that the 1967 Social Credit government was in error when it signed the Ross Dam agreement with Seattle Light and Power Co.

Rejection of that agreement, which gives Seattle Light and Power the right to increase the height of the dam and thus flood the Skagit Valley in B.C., came in the form of a one-paragraph Skagit Valley Lands Repeal Act. The bill, introduced Monday by Environment Minister James Nielsen, merely states: The Skagit Valley Lands Act is repealed.

Nielsen admitted under questioning that the decision of the present government to repeal the Skagit Valley Lands Act does not nullify the agreement signed in 1967 by Ray Williston, then minister of lands, forests and water resources. That agreement authorized Seattle Light and Power to increase the height of the Ross dam to 1,725 and flood the Skagit.

Under the terms of the agreement B.C. was to be paid compensation amounting to about $35,500 a year. Nielsen said he couldn't be sure how much had been received "but it's somewhere around $100,000." He added: "But none of the cheques have been cashed; they're just sitting in a vault."

Following the signing of the agreement by the former administration, Canada and the U.S. entered the picture and at present a legal argument is still in progress.

It has been suggested that B.C. has been stalling the Ross Dam raising in order to get a better price from Seattle Light and Power.

"This bill should at least lay that rumor to rest," Nielsen said. "It states that we would have preferred the government of 1967 not to have signed the original contract. And it states quite clearly that if we can once get the present dispute solved, British Columbia will never again enter into such an agreement."

Washington State Governor Dixy Lee Ray has indicated that she intends to go ahead with the Ross Dam project despite British Columbian and Canadian objections.

"She can't do that without permission from the U.S. Federal Power Commission," Nielsen said. "And she hasn't got that yet."

In the meantime, Nielsen said, negotiations would continue with Seattle Light and Power in the hope that agreement could be reached "on another package." That package does not include the flooding of the Skagit but the provision of alternate power from another source.

Ex-mafia member tells of pipeline plan

TORONTO (CP) — A former U.S. mafia member tells on a CBC television documentary of meeting with a British Columbia MP, at a building used for heroin distribution and counterfeiting, in an attempt to get privileged information about a proposed gas pipeline.

The former mafioso, who became a police agent, says he was working undercover within the Vancouver mafia in 1976 when a mafia leader devised a plan to buy land cheaply along the route and resell it at huge profits.

The man, identified by an alias and not shown on camera, says mafia bosses told him the MP had done favors before and would help again.

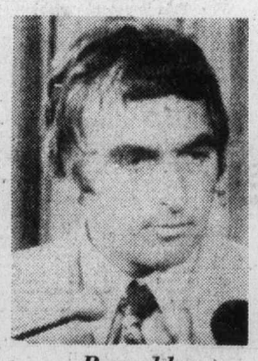

Reynolds . . . 'can't remember'

He says he met several times with the MP, whom he identified as John Reynolds, Progressive Conservative member for Burnaby-Richmond-Delta.

Reynolds says on the program that he had been to the building but did not remember meeting the man. Reynolds says a man whose name he cannot remember once asked him by telephone about pipeline routes.

"I suggested to him that he phone another MP who might know more about that area than I do," Reynolds says.

"And that's as far as it went."

Reynolds says he is an ac-

Page 2 — Mafia

Trudeau on monarchy: 'It doesn't much matter'

OXFORD, England (CP) — After joining in a week of jubilee tributes to Queen Elizabeth, Prime Minister Trudeau expressed indifference Monday about whether Canada should be a monarchy.

Speaking to a group of students here, Trudeau said that in "absolute political theory," it was an open argument whether Canada's head of state should be the monarch, or someone nominated or elected in Canada.

"It doesn't much matter one way or the other."

Asked by a student for his views, Trudeau raised a laugh when he replied first that "it would be better if we were in some common room without the media—let me try to answer that without losing half the votes in Canada."

A quarter or a third of Canadians feel deep emotional attachments to the queen, the prime minister said. Many had flown to London to watch jubilee festivities last week.

"I'm not mocking it," he added, although it was clear he did not share their enthusiasm.

Trudeau attended a jubilee service with the queen in St. Paul's Cathedral and participated in other royal celebrations with fellow Commonwealth leaders.

Given the strength of some people's feelings about the monarch, Trudeau said he could not afford the "emotional energy" needed to fight a symbol others believed in, preferring to tackle such problems as inflation.

Unless such an institution was a positive nuisance, he said he would not propose to attack or demolish it.

In reply to another question from the audience of about 200—mostly Canadians— Trudeau voiced doubt that Canada should receive white Rhodesians as immigrants.

"If they are racist, why should we take them?"

And if they were "good whites," it would be better if they stayed and helped develop Rhodesia under black majority rule.

Reiterating his support for a peaceful settlement in Rhodesia, Trudeau added: "We're not judging others who use violent means."

But a long total war between blacks and whites would destroy the land as well as the white community that he said would be needed to help in the later reconstruction.

After spending an hour with the students, Trudeau dined with about 25 dons of All Souls College, then returned to London for the final two days of the Commonwealth conference.

Private school bill sparks exodus by NDP

From Page 1

bate by the public through a referendum.

"If you think you can come back after two months' vacation and cram this bill through the house, you are sorely mistaken."

Barrett then moved an amendment to McGeer's motion for second reading on the bill, to delay it for six months so that a referendum could be held.

Dennis Cocke (NDP—New Westminster), in speaking to Barrett's amendment, said that many people, including independent school supporters, have questions about the bill.

Gary Lauk (NDP—Vancouver Centre) expressed doubts that the bill would adequately protect independent schools from a bureaucracy that could stifle their "spirituality and creativity."

McGeer replied that the NDP had never considered referendums for major bills which affected the majority of people, such as raising the salaries of MLAs, mining royalties legislation, and the agricultural land freeze.

Tossing a stack of files about 30 inches thick onto his desk, McGeer said it was the mail his department had received in favor of the bill. He sent a much smaller file, about six inches thick, over to the NDP side of the house. It contained the correspondence from those who opposed the bill. That indicated that the bill had strong public support, McGeer implied.

When the vote was taken on the amendment to delay second reading for six months, the NDP stood alone in supporting it, with Liberal leader Gordon Gibson, and Conservative leader Scott Wallace supporting the government.

Cocke then accused the government of "ramrodding" the bill through the house and said his party had no choice but to boycott further debate on second reading of the bill. The NDP members then filed out of the House to loud jeers from the government side.

That left Gibson and Wallace as the only non-government members in the house, and Gibson submitted an amendment to delay second reading for one month while the bill is sent to a committee for debate.

Such a delay would not affect the Sept. 1 date by which the bill's school inspection provisions would probably be implemented, but would help to answer many questions that have come up on the bill, Gibson said.

Wallace agreed with Gibson, at the same time accusing the NDP of being "unreasonable," in boycotting debate on the bill.

"I would urge the government not to oversell its position by pusing ahead with this particular bill . . . There is no real reason to be opposed to a delay on one month," Wallace said.

"The essence of democracy is for everyone to have their say, not for everyone to be right or to win their point," he added.

The heavy legislative schedule ahead makes such an idea imaginative though it might be, unworkable, McGeer responded.

The delay on second reading would be a delay on a matter of principle, he added.

"The principle is simple and should be decided forthwith," McGeer said, and Gibson's amendment was voted down.

When debate on second reading resumed, Bennett took the floor for the first time, and said the bill would create laudable diversity in the educational choices available to parents, many of whom have doubts about the quality of the public school system.

The NDP boycott, he said, deprived a large number of the province's voters of representation in the Legislature, and showed "political cowardice."

THE MEATMARKET
PRIME RIB
NEW
NOOTKA COURT
383-4442

ANDY CAPP

Mafia had pipeline plan

From Page 1

quaintance of the man named by the CBC as the mafia leader who devised the pipeline plan. He says he sometimes eats at a restaurant owned by the man.

However, the MP says he never heard that the man or his associates were mafia members. He says he heard recently that the men might be shady but "nobody's ever given me any proof that they were."

The CBC says a senior B.C. law enforcement official confirmed that the undercover policeman met with Reynolds several times and secretly recorded the conversations.

It says the official confirms that the tape recordings still exist.

The program, broadcast Monday, is the second of a two-part series called Connections, an examination of organized crime in Canada.

It is the result of 2½ years of interviews and undercover surveillance with concealed cameras and hidden microphones.

B.C. Attorney - General Garde Gardom refused Monday to comment on the program, but said he would make an announcement relating to organized crime in B.C. within the next few days.

Another section of the program contains an interview with Pierre McSween, who identifies himself on camera as a leader of a gang of French-speaking persons engaged for a decade in a territorial war in the St. Henri section of Montreal.

McSween, who says he has been present at five or six murders, describes what he calls the brutal tactics of a rival gang led by nine French-speaking brothers.

The CBC says the brothers' gang is extremely savage and becoming more powerful than the established Montreal mafia, which it says is being forced out of the city to new territory in Quebec City and Toronto.

McSween—in hiding following threats to his life—says the brothers rape innocent women, kill with machine-guns, extort money, control taverns, operate as loan-sharks and force children into prostitution.

The CBC says there is another powerful group of criminals emerging in Vancouver. It says the group, involved mostly in heroin distribution, is led by "The Five Dragons," five extremely rich, and corrupt men who used to be staff sergeants with the Hong Kong police force.

It says the five moved to Canada after they were exposed in Hong Kong as leaders of criminal police groups who took bribes. One of them is wanted by Hong Kong officials on charges of corruption.

'No push' on Japan for sales

VANCOUVER (UPI) — Canada will not use the continued supply of raw materials to pressure the Japanese into accepting increased Canadian exports of manufactured and semi-finished goods, External Affairs Minister Don Jamieson said Monday.

"I want to stress that this linkage is not part of Canadian policy," Jamieson said at a luncheon in honor of Japanese Foreign Minister Iichiro Hatoyama after the two ministers officially opened two days of bilateral economic talks.

Jamieson said concerns by some Japanese businessmen that Canada's desire to penetrate the Japanese market with manufactured goods would be linked to its supplies of raw materials were unfounded.

"Canada wants to sell manufactured goods to Japan, but I should emphasize that we do not expect Japanese companies to purchase such goods unless they are competitive," he said.

But, he said, "Our task is to insure we create as substantial as reasonable a penetration of Japan's markets in finished and semi-finished goods," Jamieson said. He added Canada "must continue to be a guaranteed supplier of raw materials to Japan."

The minister said it was important to determine the areas of economic concern where Canada could make contributions to the needs of Japan.

C.B. CLEARANCE
SALE JUNE 14-18
OR WHILE QUANTITIES LAST

M3 CITIZEN
AM MOBILE TRANSCEIVER
23 Channels operative — no crystals to purchase. 5W Input, 4W Output. Large illuminated S/RF meter. Switchable Noise Blanker. Widerange Volume, Squelch and Fine Tune controls. Transmit and Receive Indicator lamps. 3" speaker, plug-in mic. PA and Extn. Spkr. jacks. Floating electrical ground system. 7x8½x2½", DOC 286363132 Business Band approved.
SPECIAL WITH C325 ANTENNA $99.00

Zellers
Hillside Shopping Centre
Open Mon.-Fri. 9:30 to 9:30
Sat. 9:30 to 6:00
6-13

Basford rejects call for probe on crime

OTTAWA (CP) — Justice Minister Ron Basford rejected Conservative demands Monday for a federal royal commission into organized crime and said that a CBC documentary, which prompted the demands, is simply a good argument for giving police broader powers to use wiretaps.

Proposed wiretap amendments currently are running into broad opposition in the Commons justice committee.

Basford said in the Commons that as far as he can see, much of the CBC material came from wiretaps obtained by the Quebec crime commission.

Replying to a demand by Flora MacDonald (PC — Kingston and the Islands) that he take action against organized crime, Basford replied that the best action Parliament can take will be passage of the wiretap amendments.

The amendments are facing opposition in the Commons justice committee from Conservatives, New Democrats and some Liberals.

Miss MacDonald said Basford's replies were an excuse and asked when he would make a Commons statement on the extent of organized crime.

He should stop depending on what the provincial attorneys-general told him. Basford had said the attorneys-general supported the wiretap law changes.

Basford at one point undertook to watch the second instalment Monday night of the two 90-minute CBC shows. The first was shown Sunday night.

Former prime minister John Diefenbaker urged a royal commission inquiry into organized crime. Basford replied that it was a matter best left to the attorneys-general. He noted he would be meeting them later this month.

Island Saw Co.
617 Chatham Street 385-5500
5-3

Your Good Health

Dear Dr. Thosteson: I would like to know if it's true that charcoal grilled steaks give you cancer. My son lives in a warm climate and they eat most of their meals outside cooked on a charcoal grill.—**Mrs. B.L.**

Certain chemicals such as benzpyrene and benzanthracene have been found on the surface of charcoal-broiled meat, carried upward by flames as the drippings of fat hit the hot coals. The amount is very small. One estimate is eight micrograms per two pounds of steak.

Although these chemicals are considered carcinogenic (cancer producing), it has not been shown that actual cancer develops in humans or animals from eating meat cooked on grills.

The FDA and the National Livestock and Meat Board recommend slow cooking over coals. The meat should be high enough to avoid the flame. Flames should be squelched.

These are prudent precautions, but I would not be overly concerned about cancer from charcoal grilling. We consume enough other noxious substances without forgoing a delicious charcoal-broiled steak.

As summer approaches the grilling season does also. One warning: Have adequate ventilation. The carbon monoxide from smoldering coals can be deadly. I say this because I have seen outdoor barbecues moved into enclosed areas because of inclement weather.

Dear Dr. Thosteson: I am taking Esimil for high blood pressure. I am losing a lot of my hair. I have heard the medication can cause this. Is this true?—**Mrs. C.D.**

Yes. This is potent combination of drugs used for stubborn high blood pressure. Suggest you report these symptoms to your doctor.

The Weather

Tuesday, June 14

Mainly clear except for morning cloudy periods. Early morning fog patches. Winds becoming brisk westerly this afternoon. Monday's precipitation Nil. Sunshine 14 hours 42 minutes. Recorded high and low at Victoria 19 and 9. Today's forecast high and low 20 and 9. Today's sunrise 5:11, sunset 9:17. Moonrise 4:10 a.m., moonset 7:22 p.m. Wednesday outlook: Little change.

East coast of Vancouver Island — Mainly clear except for morning cloudy periods. Early morning fog patches. Winds light. Monday's precipitation Nil. Recorded high and low at Nanaimo 24 and 8. Forecast high and low 23 and 10. Wednesday outlook: Little change.

West coast of Vancouver Island — Mainly clear except for low-level clouds and fog this morning. Winds light. Forecast high and low at Tofino 15 and 9. Wednesday outlook: Little change.

North Coast — Mainly clear except for cloudy periods with fog patches. Lows near 9, highs near 15. Outlook for Wednesday — Sunny except morning cloudy periods.

Extended outlook Thursday through Saturday — No precipitation and continued mild. Highs near 20, lows near 8.

READINGS

St. John's	23	14	—
Halifax	19	9	—
Fredericton	23	11	—
Charlottetown	17	13	—
Montreal	24	14	—
Ottawa	24	12	—
Toronto	22	10	—
North Bay	22	6	—
Thunder Bay	16	1	Trace
Kenora	11	8	21.4
Winnipeg	16	12	22.1
Brandon	17	8	14.2
Churchill	15	5	—
The Pas	20	1	—
Regina	18	2	—
Saskatoon	20	6	—
Pr. Albert	20	3	—
N. Battleford	21	8	—
Swift Current	18	1	—
Medicine Hat	24	6	—
Lethbridge	23	6	—
Calgary	19	7	7.07
Edmonton	22	11	—
Cranbrook	19	9	2.3
Castlegar	22	12	5.1
Penticton	23	10	0.2
Revelstoke	23	12	4.0
Vancouver	20	10	—
Pr. Rupert	14	9	—
Terrace	24	9	4.8
Stewart	24	8	—
Port Hardy	14	11	—
Tofino	15	8	—
Comox	21	10	—
Pr. George	21	3	—
Williams Lake	18	5	0.4
Kamloops	24	13	6.7
Dawson City	24	9	0.7
Whitehorse	24	3	—
Fort Nelson	22	6	—
Fort St. John	19	7	—
Peace River	20	8	—
Yellowknife	20	10	—
Inuvik	21	8	—
Seattle	22	12	—
Spokane	23	9	—
Portland	23	11	—
San Francisco	17	11	—
Los Angeles	22	14	—
Phoenix	39	22	—
Las Vegas	38	20	—
Chicago	19	13	—
New York	26	17	—

TIDES AT VICTORIA
(Tides listed are Pacific Standard Time)

	Time H.M.	Ht. Ft.	Time H.M.	Ht. Ft.	Time H.M.	Ht. Ft.	Time H.M.	Ht. Ft.
14	07.50	2.0	14.45	6.7	19.00	7.4	23.55	8.5
15	08.15	1.7	15.15	6.9	19.45	7.5		
16	00.15	8.5	08.45	1.5	15.45	7.0	20.15	7.5
17	00.50	8.4	09.15	1.3	19.10	7.7	20.45	7.5
18	01.30	8.2	09.55	1.4	19.25	7.7	22.00	7.4

TIDES AT SOOKE

	Time H.M.	Ht. Ft.	Time H.M.	Ht. Ft.	Time H.M.	Ht. Ft.	Time H.M.	Ht. Ft.
14	07.05	2.1	13.45	6.8	19.00	7.4	23.30	9.3
15	07.55	1.9	14.15	7.1	19.00	7.4	23.50	9.5
16	08.15	1.8	15.25	7.3	16.50	7.3		
17	00.20	9.5	08.55	1.8	16.20	7.5	18.05	7.4
18	00.45	9.5	09.35	2.0	16.45	7.6	19.20	7.4

TIDES AT FULFORD HARBOUR

	Time H.M.	Ht. Ft.	Time H.M.	Ht. Ft.	Time H.M.	Ht. Ft.	Time H.M.	Ht. Ft.
14	01.40	9.8	09.15	2.4	17.40	9.9	22.00	8.8
15	02.00	9.7	09.45	2.1	18.05	10.2	22.35	8.8
16	02.40	9.7	10.15	1.9	18.40	10.3	23.25	8.7
17	03.05	9.5	10.55	1.7	19.05	10.4		
18	00.10	8.6	03.55	9.4	11.35	1.7	19.45	10.5

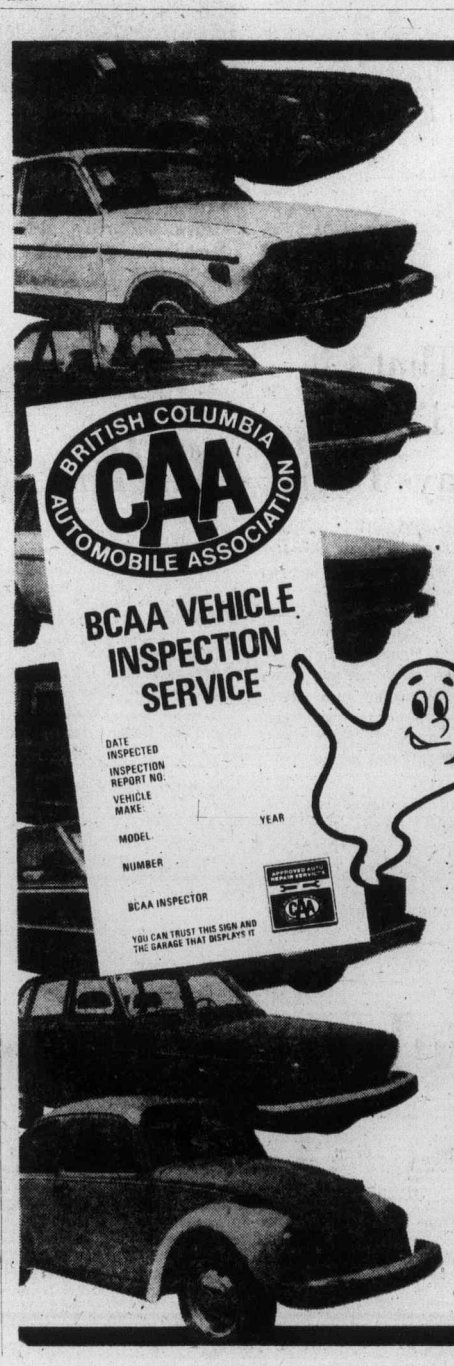

Now EVERY Used Car at THREE POINT MOTORS is inspected by the B.C. AUTOMOBILE ASSOCIATION

& WE GUARANTEE THAT ALL DEFICIENCIES FOUND BY THE B.C.A.A. ARE CORRECTED

It has always been our policy to sell only good used cars and to recondition them thoroughly.

Now the condition of all our used cars is verified by an independent consumer-oriented agency, the B.C.A.A.

Ask to see the B.C.A.A. report then buy the car of your choice with complete confidence at

THREE POINT MOTORS
2620 GOVERNMENT ST. at Hillside 385-6737

Dealer Licence D00740A

Scales groan under whopper Beechey chinook

The second heaviest chinook ever to be recorded in the King Fisherman Contest from lower-Island waters was caught at Beechey Head Sunday and takes over this year's lead in the spring (chinook) category.

Joe Luksic of Cobble Hill landed his 56½-pounder off Beechey Head on flasher, Strip Teaser, 75 feet of line and one and a half pounds of weight about 7:30 in the morning, but he didn't weigh it in until 2 p.m. at Cheanuh Marina. It must have lost at least a couple of pounds during that time.

The only lower Island chinook to beat it in the 23 years of King Fisherman Contest fishing is Clue Milton's 58-pounder taken off Otter Point last Labor Day weekend.

There has been one bigger fish to win the chinook category, but it was taken off Nanaimo's Gallows Point — a 58½-pounder in 1966.

Luksic takes the lead from Tom Smith's 51:4-pounder taken May 30, which remains the heaviest chinook ever to be recorded from the Victoria waterfront fishing area.

It took Luksic 45 minutes to land his big fish, and as a Colonist subscriber he is in line for both the King Fisherman trophy and the Polaroid color camera from Colwood Pharmacy for the subscriber with the heaviest chinook.

It also is the new leader in the Cheanuh Marina manager's trophy competition.

For now he wins a King Fisherman fun decal.

Latest King Fisherman entries:

SPRING (CHINOOK)

Pedder Bay Marina

Art Wilson, 1015 Nicholson Street; 11.0, Pedder Bay, anchovy.

F. Watlers, 1121 Centermont Lane; 25.0, Christopher Point, anchovy.

A. Greenwood, 4 Rocky Point Road; 13.0, Church Rock, minnow.

Ken Alexander, 29 Pedder Bay Trailer Park; 26.0, 9.0, Church Rock, Strip Teaser.

C. Krog, 435 Obed Avenue; 8.4, kelp bed, Strip Teaser.

H. Pass, 2891 Murray Drive; 14.0, Pedder Bay, Radiant Squirt.

D. Waddell, 15 Pedder Bay Drive; 15.0, kelp bed, anchovy.

Ed Rosberg, 2415 Teresa Place; 22.0, Race Rocks, minnow.

A. Hoskins, 1309 Hastings; 7.0, Church Rock, minnow.

Bill Holt, 5640 Lodge Crescent, Calgary, Alberta; 12.0, Beechey Head, Strip Teaser.

Ed Clapham, 5170 Rocky Point Road; 10.0, 5.8, Church Rock, anchovy.

H. Naglis, 4712 15th Street, Calgary, Alberta; 12.8, 9.0, 7.0, Church Rock, Strip Teaser.

V. Preto, 6393 West Saanich Road; 17.8, 5.8, Church Rock, hootchie.

Roger Buller, 254 Island Highway; 8.0, Church Rock, hootchie.

Brian Waddell, Pedder Bay Trailer Park; 26.8, 18.8, 9.0, 5.0, Christopher Point, anchovy.

D. Sanderson, 1603-9304 Salish Court, Burnaby; 13.0, Race Rocks, minnow.

Gary Cooper, 2858 Churchwood; 26.8, 9.8, Trap Shack, anchovy.

W. Ranger, 976 McKenzie; 7.0, Church Rock, green Flashtail.

H. Olney, 2360 Tacon Place; 12.0, can buoy, McKnight Spoon.

A. Clarke, 2064 Mayne; 23.12, kelp bed, Strip Teaser.

Gary Clarke, 721 Station; 28.0, Beechey Head, minnow.

B. Colbourne, 2812 Rodney; 12.0, Church Rock, minnow.

B. Cudmore, 4001 Bayview Avenue, Toronto, Ontario; 14.0, Church Rock, anchovy.

Bob Wood, 3789 Casey Drive; 9.0, Christopher Point, Strip Teaser.

Tom Scott, 1868 Jeffree Road, Saanichton; 13.0, Church Rock, anchovy.

A. Rutledge, 3131 Carman Avenue; 9.8, 6.0, Pedder Bay, Strip Teaser.

G. McLaren, 3136 Metchosin Road; 13.0.

Art Matt, Metchosin; 6.8, Pedder Bay, minnow.

P. Young, B-3711 Duke Road; 9.0, Beechey Head, minnow.

G. Armstead, 2764 Strathmore; 16.8, Pedder Bay, Strip Teaser.

Norm Dawe, 3391 Painter Road; 23.0, Church Rock, green hootchie.

A. Danyluck, 1030 Fallmouth Road; 12.8, Christopher Point, Strip Teaser.

A. McDonald, 684 Rockingham; 10.0, 13.0, kelp bed, anchovy.

Todd Eldridge, 2535 Queenswood Drive; 8.8, Bentinck Island, anchovy.

Joe Smith, 3175 Metchosin Road; 5.0, Pedder Bay, minnow.

E. Haverty, 950 Wollaston Street; 6.0, Pedder Bay, green and white squid.

Sharon Wall, 4362 Happy Valley Road; 6.0, buoy, Pedder Bay, Strip Teaser.

Jarrett Dash, 730 Larkhall Road; 5.0, kelp bed, Pedder Bay.

Les Virag, 944 North Park Street; 23.12, Navy buoy, minnow.

Frank Elliott Boat Rentals

Jim Wight, Port Renfrew; 43.11, San Juan Bay, herring.

Cheanuh Marina

Joe Luksic, RR 1 Campbell Road, Cobble Hill; 56.8, Beechey Head, Strip Teaser.

Glenn Morgan, 2829 Rita Road; 14.0, Aldridge Point, anchovy.

Rick Knight, 7077 Wright Road, Sooke; 21.0, Becher Bay, minnow.

Bryon Jeeves, 3884 Olivia Place; 31.5, Beechey Head, anchovy.

Grant Cooper, 2939 Cedar Hill Road; 28.0, 5.0, Bedford Island, anchovy.

Verne Palliser, 347 Island Highway; 29.0, 33.0, 30.0, 18.2, 11.1, 8.2, 16.0 Beechey Head, Super Minnow Teaser.

Ken Scrimbit, 3411 Happy Valley Road; 28.0, Beechey Head.

Sidney Brynildsen, 2929 Oriole Street; 20.8, Becher Bay, Super Strip Teaser.

J. Spiller, Tiswilde; 5.0, Trap Shack, anchovy.

L. Watts, 266 Atkins Avenue; 20.8, Beechey Head, spar and plug.

David Neal, 1893 Skylark Place; 19.8, anchovy.

C. Rees, 2843 Lake End Road; 40.0, 14.8, Trap Shack, Strip Teaser.

J. Hitchen, RR 2, Sooke; 24.8, Secretary Island, Strip Teaser.

Gordon Randall, 4434 Majestic Drive; 25.8, Beechey Head, Strip Teaser.

Paul Chan, 3065 Irma Street; 13.0, Beechey Head, Strip Teaser.

Ed Raeder, 2071 Paul's Terrace; 24.0, 12.8, Beechey Head, Strip Teaser.

Gene Podwinski, 205-280 Douglas Street; 18.8, 13.0, Beechey Head, Strip and minnow.

Lew Huot, 3445 Cobb Lane; 27.0, 12.0, 9.0, 5.0, Beechey Head, anchovy.

Ron Warren, 999 Ridgeway; 10.0, Beechey Head, anchovy.

Lynda Warren 999 Ridgeway; 10.0, Beechey Head, anchovy.

Ron Johnson, 572 Hallson Drive; 5.8, Aldridge Point, anchovy.

Vince Callander, 1471 Stroud Road; 15.0, 8.8, Beechey Head, minnow.

Jerry Oke, 1990 Haultain Street; 10.0, 6.0, Beechey Head, Strip Teaser.

Vic Sweett, 3061 Glen Lake Road; 18.8, Aldridge Point, Strip Teaser.

Barry Lohr, 600 Normandy Road; 34.0, 27.0, 21.8, 10.8, Beechey Head, anchovy.

John Wellburn, 3843 Merriman Drive; 12.0, Beechey Head, anchovy.

David Fyfe, 651 Admirals Road; 28.8, 10.0, 18.8, 8.0, Beechey Head, minnow.

Earl McDormand, 22 Spectacle Lake; 39.0, 10.0, 6.0, 24.8, Beechey Head, Strip Teaser, anchovy.

Richard Charles, Box 2, East Sooke; 27.0, 12.8, 7.8, Beechey Head, anchovy.

Art Moysychyn, 1760 Mortimer Street; 35.0, 12.0, 10.12, Becher Bay, Oke Flasher and Strip.

John Bowpok, 1631 McKenzie; 20.8, Church Rock, Strip Teaser.

Tim Conrad, 1941 Hovey Road; 10.8, Trap Shack, anchovy.

Dave Lobb, 1166 Richardson Street; 22.0, Beechey head, Minnow Teaser.

John Zacharias, 2851 Glen Lake Road; 33.0, 30.0, 21.0, 15.0, Beechey Head, minnow.

David Dyck, 33527 Hawthorne Avenue, Abbotsford; 16.8, Aldridge Point, Strip Teaser.

Gordon Fyfe, 651 Admirals Road; 40.0, Church Rock, minnow.

Gil Perrin, 721 Daisy Avenue; 24.6, Beechey Head, Strip Teaser.

M. Fyfe, 651 Admirals Road; 8.0, Beechey Head, minnow.

Guenter Duerichen, 508-701 Esquimalt Road; 21.8, Becher Bay, minnow.

Ed Hutchinson, 2833 Millstream Road; 8.5, Becher Bay, Strip Teaser.

Sheila Lascelle, 825 Goldstream; 26.8, Church Rock, anchovy.

Beach Richards, 7020 Wallace Drive, Brentwood Bay; 24.0, Strip Teaser.

Lonnie Richards, 7258 Early Place, Brentwood; 21.8, 25.8, Beechey Head, Strip Teaser.

Paul Machek, 2710 Cedar Hill Road; 29.0, Aldridge Point, anchovy.

Leo Pike, 3332 Wickheim Road; 36.8, 15.0, Beechey Head, anchovy.

H. Davie, 8681 Bourne Terrace, Sidney; 13.3, Aldridge Point, Tyee Strip.

Walter Robinson, 5294 Parker Avenue; 27.0, 15.0, Beechey Head, Strip Teaser.

Don Gehring, 989 Abbey Road; 13.0, Beechey Head, Strip Teaser.

Lee McGregor, 4956 Prospect Lake Road; 10.6, Beechey Head, Strip Teaser

Ross Bracken, 1747 Tiffin Place; 12.0, Church Rock, anchovy.

Doug Skinner, 969 Woodhall, 9.4, Beechey Head, Super Strip Teaser.

F. Scrimbit, 3411 Happy Valley; 14.0, Beechey Head.

Bill Davidson, 1135 Roy Road; 37.5, 11.5 Strip Teaser.

Al Jakovickas, Box 114, Youbou; 13.8, Aldridge Point, herring.

Sid Upton, 4372 Parkside Crescent; 16.0, Church Rock, minnow.

John Belsky, 3338 Anchorage Avenue; 11.8, Super Strip Teaser. W. Mycock, 4797 Elk Road; 25.0, Beechey Head, Strip Teaser.

Robert Karcher, 2299 Arbutus Road; 6.0, Beechey Head, minnow.

Oskar Karcher, 2299 Arbutus Road; 9.0, Beechey Head, Minnow Plug.

E. Erb, Senior, 203-1410 Elford Street; 19.0, 5.0, Beechey Head, Strip Teaser.

Lawrence Swagar, 959 Lampson Place; 11.0, Beechey Head, anchovy.

Rick Taylor, 1883 Allenby; 18.0, 13.0, Beechey Head, green hootchie.

G. Roberts, 258 Lascelles Crescent; 33.0, Beechy Head, anchovy.

Bud Neiman, 996 McCaskill; 17.0, Beechey Head, minnow.

Fred Cull, 401-200 Gorge Road West; 12.0, Beechey Head, anchovy.

O. Watson, 3400 P.V. Road; 12.0, Beechey Head.

George Goy, 4315 Prospect Lake Road; 23.8, 10.0 Beechey Head, Strip Teaser.

W. Taylor, 925 Devonshire Road; 27.0, Beechey Head, Strip Teaser.

Jim Puckett, 9390 East Saanich Road, Sidney; 14.8, 12.0, Aldridge Point, Strip Teaser.

Bill Brazier, 935 Selkirk; 37.8, Beechey, minnow.

E. Poole, 530 Wentwich Road; 27.0, Beechey Head, Minnow Teaser.

Bob Poling, 1344 Finlayson; 12.0, Beechey Head.

Ben Smith, 2516 Fernwood Road; 32.0, 28.8, 24.0, Beechey Head, anchovy.

John Gordon, 2906 Sooke Lake Road; 36.0, 30.0, Beechey Head, Super minnow Teaser and anchovy.

Donna Armstrong, 117-254 Gorge Road East; 14.9, Beechey Head, anchovy.

W. Glover, 4065 Grange Road; 16.8, 10.0, Beechey Head, Strip Teaser.

Rick Deveson, 3016 Wascana; 25.0, Beechey Head, anchovy.

T. Griffin, 1521 Mortimer; 6.8, Beechey Head, anchovy.

Garry Bellagente, 1163 Ranger Place; 15.0, 17.0, 24.0, Becher Bay, Rhys Davis Super Strip and Super Minnow Teaser.

B. Krasko, 193 Quincy Street; 25.0, Church Rock.

U. Preto, 6393 West Saanich Road; 13.0, Trap Shack, minnow.

Albert Powell, 202-250 Oswego; 10.0, Beechey Head, Strip Teaser.

G. Williams, 961 Tattersall; 11.2, Beechey Head, Strip Teaser.

Mel Combs, 6633 Oldfield Road; 7.0, Strip Teaser.

E. Michelsen, Goldstream Avenue; 13.0, Beechey Head, Strip Teaser.

Helen Pringle, 661 Pears Road; 9.0, Beechey Head, anchovy.

Peter Smith, 922 Shearwater Avenue; 18.0.

W. Stephenson, 19-2891 Craig owan Road; 24.8, minnow.

Jim Page, 2092 Byron Street; 12.8, Aldridge Point, Strip Teaser.

Bob Ford, 1070 Iris Avenue; 15.0.

Dennis Smith, 2947 Sooke; 6.8, Secretary Island.

Maurice Nordby, 410 Fraser Street; 11.8, Trap Shack, Minnow.

J. Mollberg, 209 Cottier Place; 11.0, Beechey Head, minnow.

Billie Hunter, 960 Arundel; 11.0, 9.0, Beechey Head, minnow.

B. Holmes, 3154 Carroll Street; 10.1, anchovy.

Robert Love, 2744 Foul Bay Road; 35.0, Beechey Head, anchovy.

Homeward Bound Kennard 2pm til 6pm CFAX 1070

Credit Foncier
CREDIT FONCIER TRUST
9½%
Guaranteed for 5 years.
Term investments with interest paid annually ($500 minimum investment)
Call us (collect calls accepted) for rates on monthly, semi-annual or compound interest; terms from 30 days to 10 years available.
Victoria: 1019 Blanshard St. (604) 388-6601
Vancouver: 681-5464 • White Rock: 531-7525 • Vernon: 542-4377
• Edmonton • Calgary • Regina • Saskatoon • Winnipeg • Toronto • Ottawa • London • Quebec • Montreal • Halifax
MEMBER CANADA DEPOSIT INSURANCE CORPORATION
SERVING BRITISH COLUMBIA SINCE 1894

because he's special . . .
You'll choose him a handsome gift from Francis'
• Men's neckchains and pendants
• Signet Rings
• Stone Rings
• Lodge Rings
• Wrist Watches
• Pocket Watches
• Cuff Links
• Tie Tacks
• ID Bracelets
• Money Clips
• Lighters
• Desk Sets
• Wallets
• Key Cases
• Pewter Steins
• Travel Alarms
• Jewel Boxes

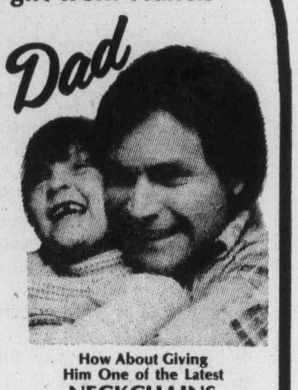

How About Giving Him One of the Latest
NECKCHAINS or a PENDANT
Especially Designed to be worn by men
Convenient Terms Available
Open Mon. to Sat. 8:30-5:30
Free Parking in Flagard Civic Parkade
Free Gift Wrapping
F. W. Francis Ltd.
Phone 384-7611 1684 Douglas Street
Kitty Corner from the Bay
6-13

Motorcycle rider injured

Two bystanders and a rider were injured Sunday when a motorcycle crashed through a barrier during trials at Beaver Lake Park.

Spectators who were not seriously injured were 16-year-old Douglas Lumley, of 1971 Dean Park, and 17-year-old David Johnstone, of 2075 Tryon. Lumley was admitted overnight at Victoria General Hospital for observation for a back injury suffered when either the bike or a 45-gallon oil drum serving as a crash barrier hit him. Johnstone was treated for abrasions and discharged.

The rider, 15-year-old Glen McDonald, of 536 Haslor, suffered a minor shoulder injury.

In another Sunday accident, a truck driver escaped without injury but a section of Bay Street had power knocked out for about two hours after a pickup truck sheared a power pole near Rock Bay at about 3:30 a.m.

Victoria city police said Ian Bruce McLaren, 1977 Fairfield, was unhurt in the crash.

How do you convince a Scotch drinker to give the Irish a whirl?

Very Gently.

For Old Bushmills Irish Whiskey on-the-rocks with a splash of water or soda is the convincer. Its elegant, emphatic flavour sets your taste buds agog. It's a whole new whirl!

New Cigarette Discovery

"Gentled Tobacco" gives Export 'A' Lights total flavour with a remarkable light smoke.

Until today, if you wanted flavour you smoked one kind of cigarette, and if you wanted lightness you chose another kind. Now both are yours in one remarkable cigarette, with the development of Export 'A' Lights.

The finest, full-flavoured tobaccos, gentled and blended as never before, give you what you have always wanted but never could find. Full flavour with a smooth, light smoke.

If you have found strong cigarettes too much and mild cigarettes not enough, discover the gentle strength of new Export 'A' Lights.

It's the one cigarette that's just right

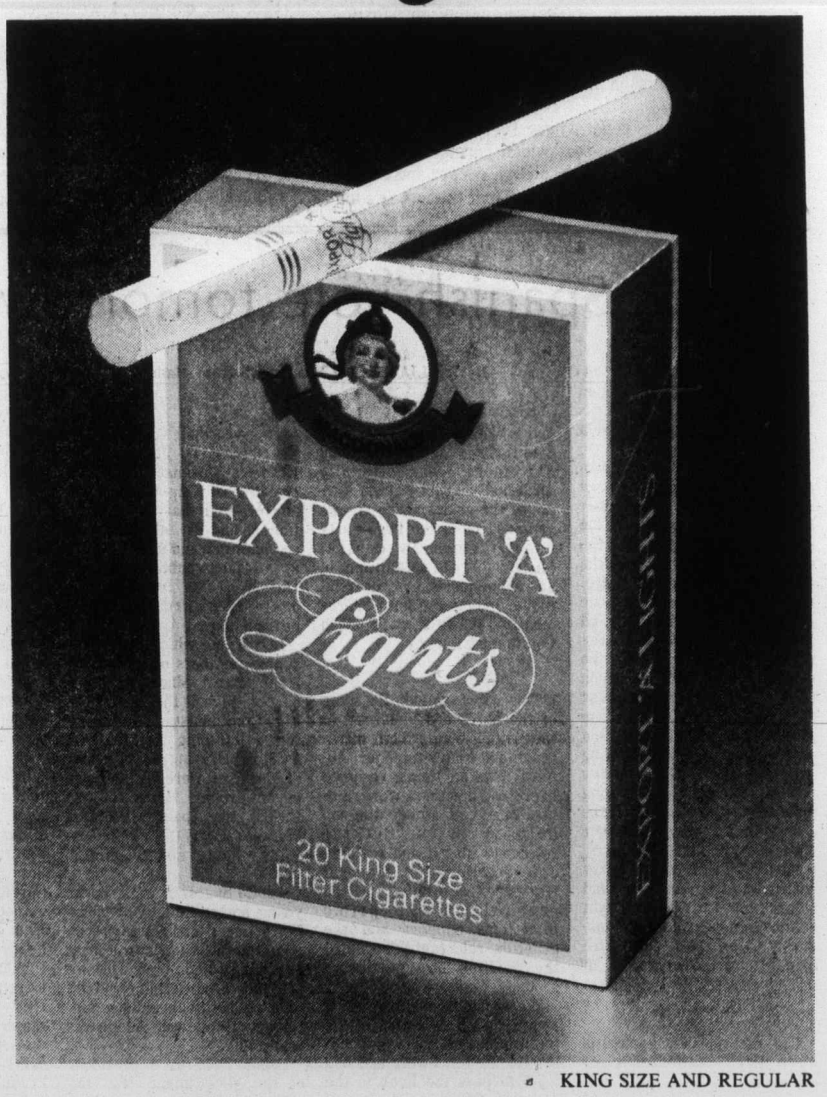

KING SIZE AND REGULAR

New Export 'A' Lights.

The first just right cigarette.

Warning: Health and Welfare Canada advises that danger to health increases with amount smoked — avoid inhaling. Average per cigarette: 14mg "tar", 1.0mg nicotine.

The Daily Colonist.

"An Independent Newspaper . . . The Organ of No Clique or Party"

1858 — Published every morning except Monday by The Colonist Publishers Limited at 2621 Douglas Street, Victoria, B.C., V8W 2N4. Second class mail registration number 0516. All undelivered copies or any notices respecting changes of address are to be sent to the above address. Member Audit Bureau of Circulation — 1977

RICHARD BOWER — Publisher and Editor-in-Chief

Impractical effort

AS PROMISED or threatened, depending on viewpoint, the provincial government has revealed its own anti-inflation program for the period immediately following the lifting of federal controls.

And what Finance Minister Evan Wolfe outlined last Friday reveals much deeper worries about what might happen than have been indicated before.

There is the setting up of our very own prices review and monitoring board and a council of public employers to keep wage increases in line with those being paid in the private sector. And the third part of the program is Premier Bill Bennett's talks with business and labor leaders on "exercising responsible restraint in the de-control period."

In announcing the three-pronged plan, Mr. Wolfe said provincial action was necessary because Ottawa had failed to provide leadership in how to cope with problems that are bound to arise when wage and price guidelines are removed. He was critical of the federal government, too, for "compounding the uncertainty and lack of resolution by waffling on the date for the start of de-controls."

The B.C. review board, with between 25 and 30 members, will be operable by the fall which is thought to be the earliest the federal anti-inflation program will be laid to rest. It will deal mostly with consumer complaints about price increases. If the complaints were found to be justified, the board will recommend that the increases be rolled back by provincial cabinet order.

In the setting up of a council of public employers on wages, in which membership will be voluntary and open to such organizations as school boards, municipal councils and the management of Crown corporations, the finance minister said wages have escalated in some areas of the public sector faster than in the private sector and: "It is our feeling that public sector employers must conduct their compensation affairs with more concern for the impact on taxpayers and with more guidance from private sector settlements."

On Premier Bennett's restraints "preaching", Mr. Wolfe did not know when that would begin, but on the over-all plan he said the government was determined to hold on to the gains made through the federal program. "British Columbia cannot go back to the rampaging inflation of 1975. We have spent the last two years battling to bring inflation under control. We should not, after all our efforts, relax prematurely for the sake of political expediency or to please special interest (groups) and see that effort wasted."

He is absolutely right in this, of course, but even if provincial administrations had the power to fight inflation effectively, the way the B.C. government is attempting to go about it leaves grave doubts that much, if anything, could be accomplished.

There can be no substituting of the federal anti-inflation program by provincial governments. As both spokesmen for management and labor have been quick to point out, the causes of inflation go far beyond provincial jurisdiction. This makes the B.C. effort, as admirable as it may sound, highly impractical.

But Mr. Wolfe and his cabinet colleagues apparently are so hung up on what could be in store that they have lost sight of that fact.

Seabed mining compromise?

JUST PRIOR to the start of the sixth session of the United Nations Law of the Sea Conference on Victoria Day there were expressions of cautious optimism that accord would be reached this time on the big stickler in previous discussions that began four years ago. This is the matter of international seabed mining rights on which the Department of External Affairs at Ottawa said that, for the first time, inter-sessional talks among the 156 participating countries had produced constructive dialogue "which give solid ground for believing that accommodation between opposing views will be realized."

Then the caution: "Nevertheless," said the department in a communique announcing the make-up of the Canadian delegation to the conference which is scheduled to continue to July 15, "exacting negotiations lie ahead on this and related issues . . ."

The key participants from Ottawa are the department's Secretary of State Don Jamieson, Justice Minister Ronald Basford, Fisheries and Environment Minister Romeo LeBlanc and J. Alan Beesley, assistant to Mr. Jamieson and legal adviser in external affairs.

While there is general agreement that the mineral resources of the deep-sea, which consists mainly of rich deposits of manganese, nickel, copper and cobalt, are the common heritage of mankind, the last session of the conference ended in an impasse on how controlled exploitation of them is to be carried out.

If there now is "solid ground for believing that accommodation between opposing views will be realized," some form of compromise on how to share the wealth must have been worked out, in the meantime, between the industrialized nations and the less affluent Third World countries.

The U.S. relies on imports for a great amount of the minerals it uses and, with a substantial supply available on its doorstep, so to speak, has developed the technology to bring it ashore. It could go it alone and has threatened to do so if there isn't a meeting of minds soon on the sharing.

The developing nations' insistence that the mining be done by some international authority which would distribute the riches has found partial acceptance. The U.S. has expressed willingness to help finance the setting up of such an authority. But it would take a great deal of time, obviously, before production could begin.

A compromise could mean a mixed mining system with allotment of certain areas of the ocean floor to those countries wanting to use private or their own government operations in the "harvesting" of sea minerals and others for the co-operative operation.

Spanish vote tomorrow

By WILLIAM CEMLYN-JONES from Madrid

Spain is suffering from a sudden severe outbreak of election fever. The democratic virus has not affected the peninsula for four decades.

Tomorrow, the Spanish people will go to the polls to elect members of a two-chamber Parliament for the first time since Franco crushed the Second Republic in 1939. For the 40 years of Franco's dictatorship there was only one authorized party, the National Movement, and only one state-run so-called trade union, the sindicatos. Both were based on the Falange, a Fascist organization created by Jose Antonio Primo de Rivera, son of the general who kept King Alfonso XIII on his shaky throne. When the old strong man died, the king fled the country and Spain became, for a few short and troubled years, a republic. In 1936 the military uprising started the tragic and bloody civil war which brought Franco to power. Jose Antonio was executed by the Republican government in 1936.

★ ★ ★

The fact is that Spaniards have little experience of democracy, and such experience that they have has not been happy. That does not mean that they are not anxious to try again.

During Franco's grim rule there was just one official party. Today there are 165 legalized parties and another 15 which have not yet been legalized, but which put up "independent" candidates in the elections.

Already the changes in Spain since Franco's death at the end of 1975 have been as remarkable as they have been swift. This year the "National Movement" was officially abolished, and its Fascist symbol of the yoke and the arrows removed from the huge party headquarters in central Madrid. At the same time, in an even more controversial move, Premier Adolfo Suarez legalized the PCE, the Spanish Communist Party.

★ ★ ★

This was too much for some of the old guard "bunker" of the right wing. The ultra-reactionary navy minister, Admiral Pita da Veiga, resigned in protest, and there were rumbles of revolt among the top military brass. But the relatively liberal and realistic defence minister General Gutierrez Mellado, rallied promptly to the prime minister's support and the generals reluctantly accepted the position on "patriotic" grounds.

Suarez had been only too well aware that legalization of the Communist party would infuriate the right-wing and had tried to pass the buck to the Supreme Court — which correctly refused to accept responsibility for what had to be a cabinet decision.

But the "Eurocommunist" PCE, after the wild euphoria which followed its legalization — announced during the Easter holidays — has shown itself to be the most moderate of all Spain's proliferating parties. Secretary-General Santiago Carrillo and the party executives have not only stressed the democratic line but have even given their support to 39-year-old King Juan Carlos, Franco's designated heir and grandson of King Alfonso XIII, and ordered that the national flag should fly alongside the red hammer and sickle banner at all their public meetings. The PCE has been bending over backwards to avoid provocation.

It is a line which angers the young members of the still illegal Maoist Marxist-Leninist parties, such as the ORT, PTE, Liga Communista, etc. The extreme left-wing feel that the PCE is betraying the principles of Marxism. Perhaps the flamboyant young leader of the PSOE (the Spanish Socialist Workers Party), Felipe Gonzalex, holds not dissimilar views.

Adolfo Suarez is 44 but looks young and athletic. A generation younger than Santiago Carrillo, the two men have at least one thing in common. Despite ideological differences, both men are political realists. Santiago has mellowed, Adolfo has matured.

Premier Suarez, as president of the government, was the only member of the cabinet who has the right to stand as a candidate in these elections without first resigning from what must now be considered a caretaker government. Suarez announced that he would seek election to the Chamber of Deputies as an independent associated with the centrist democratic coalition. The new "Democratic Centre Union" is an alliance of Christian Democrats, Social Democrats and Liberals, with the support of some moderate regional groups. This conservative but democratic organization was formed by Leopoldo Calvo Sotelo, the former minister of public works who resigned from the cabinet in order to take part in the elections.

One politician who has not criticized Suarez is Carrillo. The PCE, despite lack of funds, will put up candidates for every constituency in the elections. It does not expect to get (this year at least) more than 10 per cent representation in the Cortes under the complex proportional representation system.

★ ★ ★

The PCE does not really fear the neo-Nazi Fuerza Nueva part whose Fuhrer is Blas Pinar, nor the old Fascist veterans' movement led by Jose Antonio Giron. However, Carrillo and all the Spanish democrats are seriously worried about Alianza Popular, headed by Manuel Fraga's Popular Alliance, which seeks to return Francoism to Spain. It is an organization which has massive financial backing and the support of all the ugly remnants of the Franco regime. Fraga is a shrewd, ruthless and highly ambitious politician with authoritarian ideas. This is probably his last chance to seize power.

It is not surprising, therefore, that an astute operator like Carrillo would not be upset if Suarez and the centrist democrats win. It would mean the end of the Fraga-Franquista Popular Alliance and give the Socialists and left-wing a good chance of victory in the next outbreak of election fever.

20 facilities needed

Tar Sands oil reserves plentiful

By EDWARD CARRIGAN from Toronto

Canada's continued relative affluence, much less future growth, is dependent upon the reliable, and expanding supply of petroleum. For the past 20 years this nation has enjoyed a high degree of self-sufficiency in oil output, which to a considerable extent insulated it from soaring petroleum prices and interruptions of supply. But Canada's conventional oil reserves are diminishing.

Between 1969 and the end of 1976, Canada's proven reserves of conventional oil declined by 29 per cent, and were lower by the end of 1976 than at the end of 1964, according to the reserves committee of the Canadian Petroleum Association. The Organization for Economic Co-operation and Development has estimated that Canadian oil production which was 1.9 million barrels a day in 1974, will decline to 1.5 million barrels a day in 1980 and to 1.4 million barrels a day by 1985.

★ ★ ★

Experts in the Canadian petroleum industry estimate that by 1985 Canada will be spending from $8 billion to $11 billion a year for imported oil, if present trends are allowed to continue. Nor can this nation rely upon imports, for they just will not be there. A group in the United States known as the Workshop on Alternative Energy Strategies has estimated that there will appear a gap between the oil output available to Western nations and their oil consumption of from 15 to 20 million barrels a day between 1981 and 2004.

Canada has reserves of oil large enough to make it self-sufficient indefinitely in the Alberta Tar Sands and the heavy oil deposits of Alberta and Saskatchewan. The Alberta Energy Resources Conservation Board estimates that the tar sands contain 919 billion barrels of oil, and the prevailing estimate of the heavy oil reserves is 175 billion barrels.

★ ★ ★

Canada has one plant operating in the tar sands, the Great Canadian Oil Sands plant, soon to be producing 60,000 barrels of oil a day, and one under construction, the Syncrude facility which will begin operating next year and will have a capacity of 125,000 barrels of oil a day and cost $2.14 billion. The Syncrude plant is a good gauge of what Canada must do to enhance its prosperity and ensure full employment.

The Canadian government should undertake the building of 20 facilities comparable to the Syncrude installation, within the next 10 years. This program would cost $50 billion, or around $5 billion a year, which would be sound economic insurance for a nation whose total output of goods and services should reach $210 billion this year.

★ ★ ★

Between 1965 and 1975, total capital expenditure in Canada rose from $12.865 billion to $37.997 billion, and Statistics Canada estimates that in 1977 capital spending in Canada will rise to $4.967 billion. Of this total, $9.667 billion will be accounted for by utilities, the chief of which is electrical generation. This high level of capital expenditure still leaves many Canadian building workers unemployed, and is well below what could be sustained by the existing capacity of the Canadian construction and engineering industries.

★ ★ ★

Ontario Hydro, a publicly-owned energy producer, has an investment program of $23 billion for the 10-year period, 1975-1985, to provide electricity for one province with somewhat more than one third the population of Canada. The federal government has estimated that in the 15 years between 1976 and 1991 Canada must invest $180 billion in energy industries, or three times the proposed tar sands and heavy oil program.

In Mexico, the state oil company, Pemex plans to spend $45 billion in only the next six years exploiting that nation's newly discovered oil reserves. Pemex intends to sink 3,500 exploratory wells, and to raise exports from 150,000 barrels of oil a day to 1.1 million barrels a day.

Canada has an impressive record in developing energy technology. The CANDU reactor developed by Atomic Energy of Canada Ltd. in co-operation with Ontario, both Crown corporations, is regarded as the most reliable in the world, and the Pickering generating station east of Toronto, with a capacity of 2.16 million kilowatts, is the largest nuclear power station in operation in the world.

Such a program will entail federal ownership, or joint federal and provincial government ownership, of the plants required. In recent years, Shell, Petrofina and Home Oil have suspended plans to build tar sands plants comparable in size to the Syncrude project, and no plant is either under construction or being actively planned by private interests.

★ ★ ★

The Syncrude plant itself was possible only because of massive government financial commitments. In February, 1975 the federal, Alberta and Ontario governments provided $600 million in equity capital to ensure that the building of the plant could continue. The federal government in 1976 granted tax concessions to the Syncrude consortium worth at least $1 billion. In effect, Canadian governments are financing through direct investment and tax remissions schemes, around three quarters of the cost of the Syncrude facility.

The building of 20 tar sands and heavy oil plants comparable in size to the Syncrude installation in the next 10 years would create 50,000 permanent jobs in the plants themselves. The 10-year program for 20 plants will require construction to begin on four plants a year in the first five years, with building under way on all 20 plants within five years. Since 7,500 are employed now in building the Syncrude project, this will mean 150,000 new jobs at peak construction, which would greatly aid in cutting Canada's unemployment of around one million.

An engineering industry should be created in Alberta and Saskatchewan to build the machinery required for the petroleum plants, and the research effort of the Alberta Oil Sands Technology and Research Authority should be intensified, for with expanded research new techniques of petroleum extraction can be devised to bring down costs.

★ ★ ★

After the 20-plant construction program is well advanced, a continuing program of beginning construction on two or three plants a year from the mid-1980s onward can be instituted.

Canada must regain its self-sufficiency in oil production, and a $50 billion program to build 20 tar sands and heavy oil plants within 10 years to produce 2.5 million barrels of oil a day is both financially feasible and economically urgent.

I beg to differ

Blame the fossil fuel experts

By FRANK LOWE from Montreal

Those experts who are now lecturing us about the fuel shortage are taking a very shirty tone. We, the poor consumers, are told we will not only have to pay more to keep warm and mobile, but at the same time are told crossly that it is all our own fault.

If we hadn't been so greedy and wasteful, these experts tell us through pursed lips, while wagging a stern forefinger to emphasize their point, this mightn't have happened. We are not to blame for what has happened on profit-hungry oil companies and countries — good heavens, no — nor on governments.

The fault and the guilt is all ours.

★ ★ ★

Insofar as nobody in an oil company or a government has come forward with a lucid explanation as to what is going on in the fuel business, there isn't much we consumers can do about the price increases but pay up.

But I do think we can tell those experts who are so piously lecturing us about our sins to stuff it.

Because if we have been greedy and wasteful in the manner we have used our fuel supplies, the fault rests squarely on the shoulders of the experts. For years now these men who peer into the future have been telling North Americans how blessed we are to have cheap and unlimited supplies of fossil fuels.

Go ahead, enjoy, enjoy — that was their message.

Proof of this came my way recently while reading an issue of New Yorker magazine.

This item had to do with a report given the U.S. government in 1965 — only a short 12 years ago — by the Energy Study Group. The report starts with this flat statement:

★ ★ ★

"The findings of this staff study indicate no ground for serious concern that the Nation is using up any of its stocks of fossil fuels too rapidly; rather, there is the suspicion that we are using them up too slowly."

The report, after noting that the 1965 prices of coal, oil and natural gas were all too high — held at these levels through artificial means — concludes:

"Thus, rather than fearing a future day when fossil-fuel resources will be largely exhausted and the Nation will want for energy, we are concerned for the day when the value of untapped fossil-fuel resources might have tumbled because of technological advances and the Nation will regret that it did not make greater use of these stocks when they were still precious."

★ ★ ★

Reading this report in the light of what we are being told today, such a few years later, I figure we can come to one of two conclusions.

The first, of course, is to shrug it off and chuckle about how wrong experts can be. Yet this leaves us with the nagging feeling that if the experts of 1965 could be so wrong, are the experts of 1977 any more correct?

It is quite likely, for instance, that some of those experts who drew up that 1965 report are still in the forecasting business and are probably hard at work putting together our 1977 summaries of gloom.

After all, the "think tank" babies who only 20 years ago were making big money forecasting the inevitability of a nuclear holocaust are now, because of a somewhat changed political outlook, making equally as much money publishing reports to the effect that nuclear war in the foreseeable future is an impossibility.

★ ★ ★

In other words, is the picture a so-called expert paints of our future any more accurate than the one you and I might paint? And if not, why do we believe them and particularly, why do we put up with their prissy, holier-than-thou lectures?

Throw the bums out, I say.

The second conclusion, naturally, is that we are being knowingly robbed by oil companies and oil-producing countries. They have unilaterally declared the law of supply and demand null and void, and replaced it with the philosophy of, "Take all you can get, baby, then run."

To make this kind of robbery impossible, though, the companies and countries involved have to cloak the operation with a facade of spurious authenticity. This is where the experts come in.

They are the "hit men" of the fossil fuel industry. Their job is to let us see the bulge under the armpit to drive home the message that if we don't play and pay docilely, well, better to be poor than dead.

Canada Wide Feature Service

To the editor

Prison ratio breakdown

I would like to refer back to your June 8 headline Prisons Bloated By Bureaucracy.

It would appear logical to the average gullible reader that each and every individual prisoner has his own personal keeper. I strongly disagree with every phrase in that particular article. The so-called bureaucrats, it would appear, work eight hours per day (five days a week) so this should cut the ratio down to four prisoners to every one guard. After considering parole workers, outside communications people, sick employees and prison officials, what would the ratio be now . . . possibly 10 prisoners to one guard, I wonder? I don't believe the bureaucrats outnumber the prisoners where it is broken down to the proper perspective.

BARRY TATEHAM,
535 Niagara St.,
Victoria.

Communism

Marx and Engels would explode in their graves if they could hear E. L. Knott preaching state ownership as Communism (Colonist, May 28).

This was 129 years after they exposed the modern state as ". . . but a committee for managing the common affairs for the whole bourgeoisie."

In Socialism, Utopian and Scientific Engels noted that "the transformation, either into joint-stock companies and trusts, or into state ownership, does not do away with the capitalistic nature of the productive forces."

Recent popular observations of the anti-social tendencies of such state enterprises as B.C. Hydro and the ferry system might confirm this.

On unemployment, Marx observed that capitalism requires an "industrial reserve army" to help keep wages down.

On market disruptions he notes when analysing the cell unit of capitalism, the commodity, that ". . . no one is forthwith bound to purchase because he has just sold." (Capital, Vol. 1, Chaper 3).

In the Times May 27 a writer from the Vancouver Sun with no pretensions of working class friendship stated the only cure for the unemployment system prevails — "sit tight and wait for the next boom". The Communist Party actually advocates more capitalism as a solution to unemployment.

Engles and Marx used the word Communist in place of Socialist to describe their 1848 manifesto only to differentiate their systems from " . . . the most multifarious social quacks who, by all manners of tinkering, professed to redress, without any danger to capital and profit, all sorts of social grievances . . ." (Engels, preface to the 1888's) which described E. L. Knott and his Communist party to a T.)

But worse than that, the present Canadian Communist party is a vestige of possibly the most ruthless dictatorship of building capitalism that the world has ever known. As such it has been the absolute negation of everything Marx and Engels stood for — for instance they spoke of "the Communistic abolition of buying and selling" and an association in which the free development of each is the condition for the free development of all in their Manifesto of 129 years ago.

JAMES LAMBIE,
641 Jones Terrace,
Victoria

Press power

Regarding the letter headlined Press rapped in the June 9 Colonist from James Bates of Victoria, just the following observations:

1. To my liking, there was much too much in the press (and on TV and radio) on the whole M.E.L. mess. And please, Mr. Bates, don't try to put the blame at the door of one government — the NDP had its chance to clean up that mess, yet it didn't. And in settling things out of court one admits a mistake, "not guilt." There's a world of difference.

2. It is difficult to say who runs off at the mouth more — Jack Davis or Rosemary Brown. In the long run, Davis, fortunately, cannot issue "an open invitation" to anyone, and just like Ms. Brown, is lucky he is where he is. He has little power in the current government which was shown by the ferry rates, which he said "will not be rolled back." Famous last words.

3. What is wrong with senior citizens travelling on the ferries during the week, Mr. Bates? They are not employed Monday to Friday, so they should travel where there is less crush, better service and more conveniences. That's known as common sense, Mr. Bates.

However, I am in complete agreement with your correspondent that North American newspapers (and TV stations and radio stations) should show more responsibility, particularly in bringing forth stories and experiences from some 50 million refugees in the West from the various communist regimes since 1945. Instead, the press gets an account from some professor who visited China, Cuba or the Soviet Union on a completely party-guided tour — and presto, there it goes syndicated into all the papers for North American-wide consumption.

The press should also delve more deeply into the socialist lifestyle in Great Britain, where now in many cases incompetents cannot be weeded out except through court action.

Finally, however, your correspondent should remember that we only get the press we deserve.

RAY KERR,
206-666 Cook St.,
Victoria.

Gambling

In reply to Roy Ward Dickson's letter on Gambling and Hypocrisy.

To those people who are against turning our city into a Gambling City, and our province into a Gambling Province, we have been placed in this special category by Mr. Dickson.

We are professional moralizers, idiots, hypocrites, intentionally misleading, short-sighted ranters, puritanical, hamstrung, ignorant people.

My! My! How you do take on Mr. Dickson!

Isn't it a fact that polite cultured people usually express their thoughts without name calling.

You state that you wrote a book on gambling; painstakingly researched too — but just what facts did you convey about gambling casinos, and their followers?

How did you arrive at the provincial government's net gain to the province (from gambling projects) of at least $200,000,000 Mr. Dickson? Did you really do some research about this fact or was it just a wild guess?

I must admit it has a heart-stopping ring to it, and looks real good on paper!

Reading between the lines I would judge you were from England.

If you insist to go back to "civilized living, where you have placant, quiet, beautifully run, and well patronized casinos, operated along British lines, and British trained staff and management" — why don't you do just that???

Thanks, Gorde Hunter, for stating facts with polite good taste; despite Roy Ward Dickson saying you use "occasional wince generating abberations of syntax or spelling."

My! My! Mr. Dickson — you do use such big words — and you do carry on so!

MARION ANGUS,
Box 730,
Sooke, B.C.

Costly code

Up to four weeks ago I lived in Shawnigan Lake, and always got a postal code without any difficulty from the post office there.

However since I moved to Victoria I received through the mail an official notification with reference to the postal code which I tried to use the other day.

I dialed 112-800-261-6362. A young girlish voice, with a faint accent answered.

"Can I help you?".

"Could I have the postal code for Cowichan Joinery, Cobble Hill, B.C."

"Where? Could you please spell it."

"Cowichan?"

"Yes."

"And what's the name of the firm?"

"Cowichan Joinery."

"What do they do?"

"Make things of wood, they're carpenters."

"And where is the address?"

"Cobble Hill, B.C."

"What is the nearest big city?"

"Victoria, but that's got nothing to do with it, Cobble Hill has a post office."

"Is Cobble Hill a city?"

"No it's a small place on Vancouver Island."

"Oh, is it near Vancouver?"

"No, it's near Victoria, and Victoria is the capital of B.C. It will have a postal code beginning with VOR."

By this time I was wondering if I had done the right thing, so I asked where she was, and when she said Toronto I nearly flipped, and my wife asked who was paying for it. I silently handed her the card.

Just then an authoritive woman's voice came on, and overriding the young lady, asked what I required. I told her and in a few minutes she gave me the code.

Just out of sheer cussedness I rang the post office, and immediately got the information I required.

I would like to know who is paying for this information service as it is free to the caller, and is it coming out of the taxpayer's pocket?

GEORGE KELLETT,
160 Government St.,
Victoria.

Loophole

In reference to recent articles published in your paper regarding drinking drivers, and the proposed crackdown on these offenders, one point amazes me. I am as eager as any to see a reduction, if not an end, to the bloody slaughter effected on our public streets and highways by impaired drivers; but, it appears our law makers have overlooked yet another loophole for the guilty to slither through!

I am referring to the fact, that, by law it is a driver's right to refuse to give a blood sample to determine blood alcohol content when, due to injury, he cannot perform the breathalizer.

On the other hand, the breath analysis is mandatory. Why, then, is the blood sample not?

When an impaired driver causes an accident, especially a fatal one, he most invariably will suffer at least minor injuries, therefore becoming eligible to refuse the breathalizer! By virtue of a bleeding lip and possible cracked ribs, he cannot be proven to be legally impaired. The law says so — because he can, or may, refuse a blood test when unable to blow up the balloon!

How ridiculous it would be, if a man who entered a bank with a shotgun under his arm were to be arrested for attempted robbery, while his accomplice, who had shot and killed a couple of innocent bystanders, was permitted to go free — free, because, due to injuries sustained while attempting escape all evidence against him was rendered inadmissable!

Forget about the rights of the impaired driver; what about the rights of those people whom he puts into the hospital, and into graves?

MARILYN E. NOEL,
550 Quadra St.,
Victoria.

Mail delivery

In this day of computerization, I think it is about time something along this line should be implemented regarding mail deliveries.

Having recently changed my address, I paid my dollar fee for mail change. As of this date May 16-June 6, not one single article of mail has been forwarded.

On checking with the depot I was informed:

a) A new carrier was on that route daily,

b) They were short of help and did not check changes of addresses.

This is not an isolated case, several friends have had the same experience.

How about it? Innovators, arise.

No one is indispensable, all can be replaced with something or someone else.

L. JOSEPH,
945 Foul Bay Road,
Victoria.

Life chopped

May I suggest there was one vital piece of punctuation deleted in the byline above the letter of Joan Kyle Jones, June 7, the missing punctuation being a huge question mark after the phrase "She's prolife?"

It would seem that unless life happens to fit Ms. Jone's particular idea of quality and convenience, it is fair game for the chopping block.

Just what type of divine insight does this fine lady possess to feel that she and those like her are able to judge, before birth, just which children will have lives of quality and meaning?

Surely there are many planned pregnancies that produce problem children and many unplanned pregnancies that produce deeply loved, outstanding citizens. Especially with thousands of waiting adoptive parents in Canada, such attempts to rationalize killing the unborn out of pity is ridiculous.

Of course, there's always the possibility that someone, someday in the future would label your correspondent's life "lacking in quality and meaning" and, therefore, dispensible. How much would you wager that at that point in time Ms. Jones would be indignantly writing about the violation of her human rights?

MRS. JOAN HOOGLAND,
430 Montcalm Ave.,
Victoria.

Mitchell's jail: Food is good and living easy

By FRED BRUNING
Colonist-Newsday Service

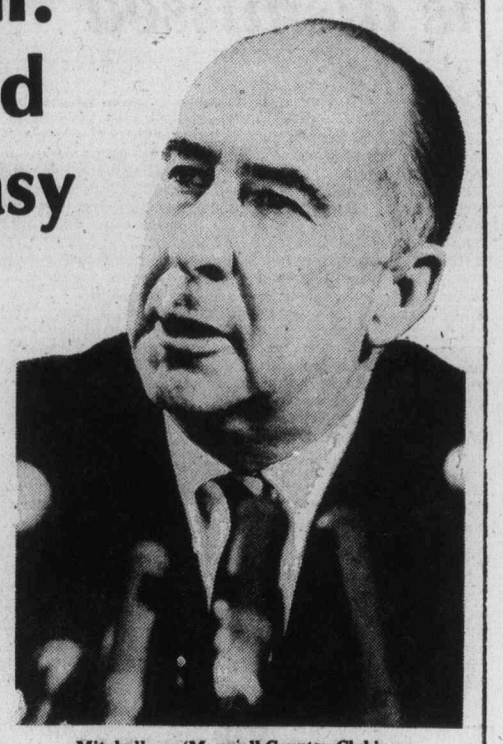

Mitchell . . . 'Maxwell Country Club'

In the federal prison camp at Maxwell Air Force Base, Ala., John Mitchell will be among his own kind — criminals considered reliable enough to be separate from freedom only by a three-foot hedge. His neighbors will be forgers, auto thieves, moonshiners, tax cheats, narcotics violators and a variety of other convicts.

The former attorney general, convicted of assisting in the Watergate cover-up, will begin serving his 2½-to-8-year sentence on June 22 in a facility known widely as the Maxwell Country Club.

Tree-shaded and well-manicured, the camp houses only those prisoners with no record of assaultive behavior. Usually inmates are first-offenders. Usually their sentences are short. The ambience is such that one inmate said: "Most of the people I've talked to who have been to other prisons like it here."

Inmates work at Maxwell — Mitchell's assigned duties will take into consideration his 65 years — but the demands are considerably less than those attendant with running the U.S. Justice Department or a presidential campaign.

◆ ◆ ◆

Leisure opportunities are ample at the camp. There are movies one night a week. The 300 inmates have access to a miniature golf course. If softball is their preference, that, too, is available. The phones are hooked directly to long-distance operators, although calls must be collect. There are chapters of the Jaycees and Alcoholics Anonymous. And there is an active Christian Fellowship program — the one, in fact, that was instrumental in the conversion of another Watergate personality, Charles Colson.

Commenting on life at Maxwell, Colson once had kind words for the prison cuisine, which he found "surprisingly good."

Should John Mitchell be disinclined toward some of the prison's general issue — toothpaste say — he will be able to purchase his favorite brands at the camp commissary.

◆ ◆ ◆

The decision by federal authorities to send Mitchell to Maxwell is based, officials say, on safety considerations. "We are naturally concerned about his safety as a former law enforcement officer, and we are placing him in a smaller, minimum security camp where it is believed he will be secure," said a spokesman for the Federal Bureau of Prisons.

It is unlikely that Mitchell would have been assigned to a prison with a more desperate population, in any case. Fred LaRue, another Nixon official, was imprisoned at Maxwell. Other eastern-based Watergate figures served their sentences at the minimum security farm camp at Allenwood, Pa. That institution, too, has a reputation for being a good place to do time.

Similar accommodations have been found for H. R. Haldeman, who also will begin his prison sentence on June 22. Haldeman, too, has been spared the hardships of life in the less elegant surroundings of places like Leavenworth. The former chief of staff for Richard Nixon, whose sentence is identical to that of Mitchell, will spend his immediate future in the rolling, coastal hills of Santa Barbara County, Calif.

The minimum security prison at Lonpol, Calif., has a population of 400. The prisoners, typically, are white, middle-class males who were found guilty of passionless crimes like stock fraud, violations of the interstate commerce act, or assisting in a governmental cover-up.

◆ ◆ ◆

"This is an open facility," said Gary Aldinger, the camp's public information officer. "There are no fences, no guns, no gun towers. If you drove by this place, it might look like a camp or a school."

Seven hours a day are spent at the prison's farm, custom furniture shop or in administrative offices. Free time is considerable — a feature of the camp that should provide just the opportunity Haldeman needs to complete work on his Watergate book, The Ends of Power.

◆ ◆ ◆

No matter how removed Maxwell and Lonpol may be from the sombre and oppressive institutions that house more hardened criminals, they remain prisons, nonetheless.

Colson may think pleasantly of the fare at Maxwell's cafeteria, but he is far less nostalgic about the effects of confinement on the camp's privileged clientele. There was about the place, said Colson, "a pervasive feeling of despair."

Spirit, body nourished in Upper Room kitchen

The end of June marks the termination of the grant for the two individuals who run the Upper Room south kitchen, 579 Johnson St. (now called Rescue Mission). The grant covers only their wages, and not their rent, which is expected to double soon, nor the price of vegetables etc. for the soup and the price of coffee, which is continually increasing.

The people who go to the Upper Room are often those caught in the red tape of government bureaucracy, such as — those still awaiting U.I.C. and who have received the allotted two weeks social assistance; and those individuals, who for one reason or another, have not been able to find fixed accommodation and thereby establish residency and who are thus ineligible for social assistance. These are only two more frequent examples that come to mind.

Among the hundred or so people (from their teens to their sixties) that pass through the Upper Room on a daily average, are those who simply can't subsist on the single monthly assistance rate of $160. ($175 as of July 1). Many of the same exist in barren, one room lodgings. The companionship they find at the Upper Room no doubt nourishes their spirit, as much as the soup does their body.

For reasons of age, disability, unemployment etc., poverty tends to go in hand with frustration and anger — directed at society as well as oneself. The measure of the pain and frustration tends to be visible in the pubs, and in the courts, in thievery and violence. Victorians might recall the rash of robberies earlier in the year, relative to the high rate of unemployment.

Prevention, unfortunately, is much less visible and difficult to measure than cure. The Upper Room plays an unseen part in preventing a higher incidence of petty crime. Additionally, it has had people putting in community work hours on probation and parole, as well as on the Community Involvement Program.

The Upper Room is meeting a very real need, directly and indirectly, for the people of Victoria. Poverty is not only physical want; anyone who doubts its existence in our city and relative affluence, might do well to spend an hour or a morning sitting, talking and mostly listening to the people who go to the Upper Room.

It is my hope that the government will be able to provide the assistance that the Upper Room requires, by renewing a year's grant for the two key, dedicated people, Ben and David, who run the kitchen, as well as any additional support that is feasible.

The people of Victoria can help by donations of money (for rent and food); and food donations — such as bones for stock, vegetables — from overproductive gardens, that might otherwise be wasted; and from supermarkets that could keep the soup pots full with the amount of produce they discard every week.

They need all the moral support they can get as well. If you're interested contact Ben or David at 579 Johnson Street, 388-7112.

LYNDA MANTHORPE
660 Niagara St.,
Victoria.

Montreal Trust's Mortgage Fund gets you a piece of that high return mortgage action.

And all you need is $500.

A mortgage is an investment secured by real estate. An invesment usually reserved for the well-to-do. At Montreal Trust we've worked hard to put the attractive advantages of a mortgage investment within your reach.

With as little as $500 you can purchase units in our diversified portfolio of first mortgages invested throughout Canada. Your investment is backed by Montreal Trust's expertise gained by managing a 1.7 billion dollar mortgage portfolio.

We invest every dollar you invest with us, and all we charge is a small annual administration fee. Best of all, your investment is not tied up. You can withdraw your capital's current value with 30 days notice prior to any monthly valuation date.

You work hard for your money. That's why Montreal Trust works hard to put your money to work for you.

Montreal Trust
We work as hard for your money as you do.

David Shaw — 1057 Fort St., Victoria — 386-2111
Allan Guy — Parksville — 752-6444

This advertisement is not to be construed as a public offering. The offering is made by the prospectus only. Copies thereof may be obtained from Montreal Trust Company.

Bremer case is dismissed

A board of inquiry under the Human Rights Code has dismissed the claim of Anne Bremer that she was discriminated against when rejected for a teaching job by the Sooke School Board.

Mrs. Bremer had claimed that she was rejected for the teaching job at Glen Lake School because her name was Bremer. Her husband, John Bremer, was fired as chief commissioner of post-secondary education for the provincial government. Then-premier David Barrett announced Bremer's departure from government employment during a television interview.

John Bremer's dismissal touched off province-wide debate.

During that period following his dismissal Mrs. Bremer applied for a job at Glen Lake. She was turned down officially because she "lacked the necessary experience."

Mrs. Bremer was convinced the real reasons for rejection lay in her husband's dispute with the provincial government.

While the inquiry board ruled against Mrs. Bremer, it had some critical comments on the Sooke School Board and Percy Pullinger, the man directly responsible for Mrs. Bremmer's rejection.

"The board (of inquiry) is unanimously unimpressed, as was Mrs. Bremer, in the spring of 1975, with the proposition that Mrs. Bremer's lack of experience in B.C. with children at the primary level was the major reason for the rejection of her application," the decision states.

"The board is also of the view that Mr. Pullinger's lack of candor in both of his interviews with Mrs. Bremer does arouse some suspicion as to Mr. Pullinger's motives. This suspicion is reinforced by Mr. Pullinger's reliance from the outset and continued reliance upon the shallow justification that Mrs. Bremer did not have sufficient experience in B.C. . . ."

But despite that criticism, the inquiry board concluded that the reasons for Mrs. Bremer's rejection came as a result of ill-feeling between various supervisory employees in the Sooke School District and the applicants "strong personality" or "strong will."

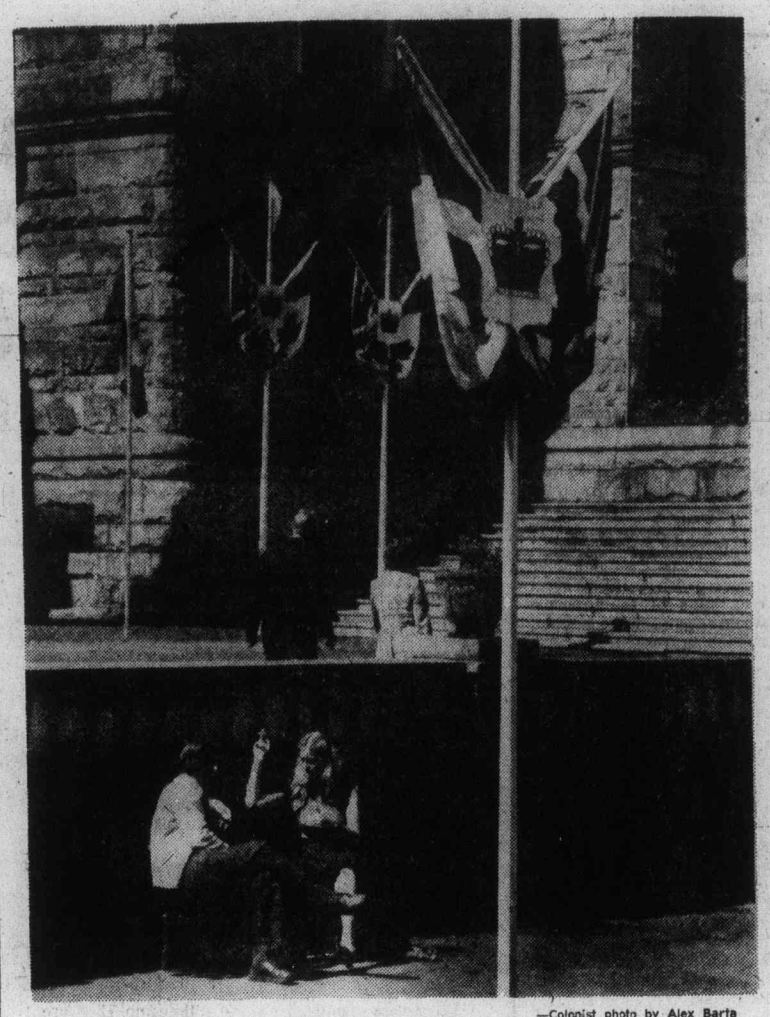

—Colonist photo by Alex Barta

Jubilee dress-up

Decorations marking queen's silver jubilee were in full show Monday at the start of the first summer sitting of the Legislature since the turn of the century. Travel Industry Minister Grace McCarthy has also urged tourist businesses to "dress up in red, white and blue."

Repeat show by NDP

Socreds grilled on BCR

The 61st sitting of the second session of B.C.'s 31st Parliament started much the same way the 60th sitting day ended — with a procedural wrangle — then a question on the B.C. Railway.

Monday's sitting started amicably enough with a joint motion, moved by Premier Bennett and seconded by Opposition leader David Barrett, to send a congratulatory message to Queen Elizabeth on her silver jubilee.

The spirit of mutal concern lasted for a few minutes until Gary Lauk (NDP—Vancouver Centre) launched a series of B.C. Rail questions to Transport Minister Jack Davis.

Lauk wanted to know if Davis had promised the federal government that the Dease Lake extension would be cancelled if the federal government came through with an $81-million grant. He wanted to know if the Dease Lake extension would ever be resumed and whether the minister had made "other" promises to obtain federal loans.

Davis answered all the questions the same way. He said there was a royal commission into the railway affairs and it would be improper to comment.

Lauk wouldn't accept that answer.

"These are questions to be answered in this chamber," he said. "He (Davis) is entitled not to answer, he's entitled to take the question as notice, but he's not entitled to hide behind a royal commission," Lauk said.

He then demanded to know if the government had abandoned forever the Dease Lake extension or if work would resume at some future date.

Davis said it was his opinion that work would resume on the Dease Lake extension "the moment there is economic justification."

"I don't know what economic justification means," Lauk shouted. The rest of his sentence was lost in laughter and desk thumping as the Social Credit benches cheerfully agreed that he didn't understand what "economic justification" meant.

Liberal leader Gordon Gibson switched the questioning to Bennett, asking if he supported Attorney-General Garde Gardom's call for a withholding of B.C.'s equalization payments until Quebec decided whether it was leaving confederation.

Bennett answered that the province "has no authority to withhold the payments."

Gibson pushed for an answer, asking if Bennett agreed with Gardom's expressed philosophy. "It would be a wrong thing to say that the attorney-general was stating policy," Bennett answered.

Gardom has always claimed that his statement on equalization payments was his own opinion.

Bennett told Conservative leader Scott Wallace there were no plans to replace the Anti-Inflation Board and that the price monitoring committee announced last week was just that, a price monitoring committee, not an anti-inflation board.

RENT A CAMPER!

20% OFF
All Recreational Vehicle Rentals
DURING JUNE
SUBURBAN Motors
Rent-A-Truck
3377 DOUGLAS 386-6131

THE MEATMARKET
PRIME RIB
NEW
NOOTKA COURT
383-4442

REGISTRATION NOW OPEN
AT THE
ARTHUR MURRAY CENTER
FOR EDUCATION-IN-MOTION

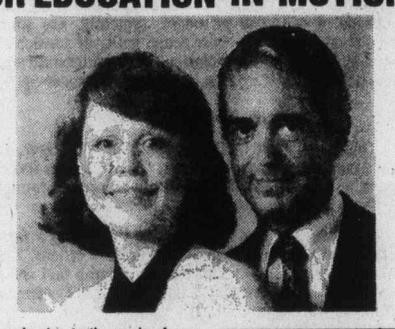

Are you dancing to the music of our time? You can find out how easy it is. AND IT WON'T COST YOU A PENNY!

It's really quite simple when you take a few lessons with a qualified teacher trained in the ARTHUR MURRAY METHOD. Did you know that the slightest pressure of your hand tells your partner what the next seven steps are. Men, you can learn to "lead" that most liberated lady — all modern women love to "follow" a man who knows his way around the dance floor.

A Good Dancer Has A Good Time

Dancing has been going on for thousands of years . . . and each year it changes a little. ARTHUR MURRAY has been setting the trends for 65 years.

"How long will it take me to become a good dancer?"

How good do you want to be? Stay as long as you like, learn as much as you can.

REGISTRATION
MON.-FRI.
12 noon-10 p.m.
SATURDAY
11 a.m.-4 p.m.

INITIATION COURSE $10

Arthur Murray
FRANCHISED DANCE SCHOOLS
"THE ONLY SCHOOL THAT CHANGES PEOPLE INTO COUPLES."
715 YATES STREET
CALL NOW 385-1476
ARTHUR MURRAY—WORLD'S FASTEST GROWING DAN'E SCHOOLS—OVER 200 LOCATIONS, WHERE YOU'LL LEARN TO STAY IN "TOUCH."
6-13
© 1976, Arthur Murray, Inc.

IN THE LEGISLATURE

Trident protest—again

A handful of protesters made their traditional opening-day pilgrimmage to the Legislature Monday to again object to the construction of the Trident missile base at Bangor, Wash.

Martin Osberg of Pacific Life Community, New Westminster, spokesman for the representatives from 10 organizations, said the protests would continue until the provincial government passed a formal resolution against the use of a nuclear missile base so close to B.C.

Pacific Life Community, organizers of the protest, says it has the support of Vancouver City Council, New Westminster Labor Council, the Canadian Coalition for Nuclear Responsibility, the Vancouver Voice of Women, SPEC, Greenpeace Foundation, B.C. Peace Council, Earthling Survival Movement, and Victoria Voice of Women.

□

Scott Wallace (PC — Oak Bay) gave it a try but a lone Social Credit voice did him in.

Wallace asked unanimous consent of the B.C. Legislature Monday to introduce a motion which would permit male MLAs to attend the various sittings in shirtsleeves and without a tie.

The first dissenting vote, and the only one required, came from Pat Jordan (SC—North Okanagan). When Speaker Ed Smith on request called for the vote a second time a male voice called "no" but was not identified.

So, unless Speaker Smith issues a special ruling and permits the men to doff their jackets and ties, it's going to be a long hot summer in the stuffy legislative chamber.

Women like Pat Jordan have fewer restrictions than the men and usually move more cooly through debate in summer dress.

□

Legislative Speaker Ed Smith Monday ruled out of order a bid by Gordon Gibson (L—North Vancouver-Capilano) for emergency debate on the 2,4-D Eurasian milfoil control program.

Gibson said there was enough medical evidence on the dangers of the pesticide to warrant suspension of normal business while the anti-weed program was debated. The treatment is proposed in the Okanagan.

He was supported by Opposition leader David Barrett (NDP—Vancouver East) but Smith said the matter of the milfoil came within the ordinary duties of Environment Minister James Nielsen and did not warrant debate as an emergency.

Eat Up.

Fly flight 573, Pacific Western's same plane service to Edmonton and enjoy a special lunch and beverage aloft.
PACIFIC WESTERN AIRLINES
See your travel agent or Pacific Western Airlines.

Marine calendar

NAVY

Gatineau — returning today at 8 a.m.
Saskatchewan, Yukon, Qu'Appelle — at sea, returning Friday at 11:30 a.m.
Fundy, Thunder, Cowichan, Miramichi — returning today at 8 a.m.
Porte de la Reine, Porte Quebec — returning today at 2 p.m.

MARINE SCIENCES

Parizeau — refit at Yarrows.
Vector — Alice Arm area.
Richardson, Pandora II — in Pat Bay.

COAST GUARD

Camsell — refit at Yarrows.
Douglas, Vancouver — in port.
Rider — Sandheads patrol area.
Racer — Bute patrol area.
Ready — Johnstone Strait patrol area.
Quadra — on Station Papa.

MERCHANT MARINE

Columbus Coromandel — Esquimalt.
Damodar General T. J. Park — Royal Roads.
Aegis Blaze — Crofton.
Harfleet — Chemainus.
Rhenabakke — Victoria.
Warschau, Trbovlje — Nanaimo.
Star Caribco — Gold River.
Ivan Kotlyarevskiy — Alberni.

STARVING ARTISTS
Agent Removal Sale
CLIP THIS AD!
ART SELL-OUT EXTRAVAGANZA!!
WED. & THURS. ONLY
TWO DAYS ONLY
Wed., June 15, & Thurs., June 16
11 a.m. to 10 p.m.
From artists the world over — at terrific clearance prices!! Choose from a range of modern to traditional and everything in between. — All beautifully framed!!

• 8" x 10" SIZE
Florals, Landscapes, etc.
—Beautifully Framed
Gallery Pricing $40-$60 Now from $15.00
• 20" x 24" SIZE
Seascapes, Still Lifes, etc.
—Perfect for Living/Dining Room
Gallery Pricing $70-$130 Now from $39.00
• 24" x 36" SIZE
All subjects for Home or Office
Matching frames incl.
Gallery Pricing $125-$175 Now from $59.00
AS AD-VERTISED ON TV
THESE ARE EXCELLENT QUALITY OIL PAINTINGS!
FROM $15.00 to $500 — COME EARLY FOR BEST SELECTION!
ANY SIZE FOR ANY WALL — Ideal as Gifts too! Here is your opportunity for an authentic Oil on Canvas Painting of unheard-of-pricing! For your first Art Piece or your fiftieth — DON'T MISS THIS SALE!!
CHARGEX — MASTER CHARGE — PERSONAL CHEQUES ACCEPTED
The EMPRESS HOTEL
Ballroom—Tel. 384-8111
11 a.m. to 10 p.m. — this Wed. & Thurs.
Everything Must Go!
FREE ADMISSION
GOOD PARKING
Presented by: NORTH ATLANTIC ARTS IMPORTS LTD.

GROW NAILS IN TWO HOURS

FINGERNAILS—We've given long lasting perfection to split, broken, chewed, and unsightly nails, in two hours. We offer an immediate cure for nail biters. Your new nails will withstand typing, scrubbing and all the daily chores a model's hands never touch.
FOR THAT 2-HOUR MIRACLE, CALL
Nails 'n Lashes
STUDIO
VICTORIA, 595-4433
3025 SHAKESPEARE ST.

CAMOSUN COLLEGE
COMMUNITY EDUCATION SERVICES
Phone 592-1281
1950 Lansdowne Rd.
V8P 5J2

SUMMER PROGRAM —STARTS JULY 11

COURSE NUMBER	COURSE NAME	LOCATION	DAYS	DATES FROM	TO	TIMES	SESSION & FEE
N500.	Air Brake Systems	INT	MTWTH			19:00-21:00	
			Sat.	Aug. 04	Aug. 16	08:00-17:00	9-$40
N605.01	Art Workshop (Outdoors)	Studio	M/W/F	July 11	July 29	09:00-11:30	9-$25.
N533.01	Canoe Handling—Basic	Thetis	T/Th	July 12	July 28	09:30-11:30	6-$20.
N611.02	Conservation, Outdoor Recreation	CC	Wed.	July 13	Aug. 31	19:00-22:00	8-$30.
N532.03	Dancing—Ballet, Beginners	CC	M/W/F	July 11	Aug. 03	09:00-10:30	10-$25.
N532.04	Dancing—Ballet, Level 2	CC	M/W/F	July 11	Aug. 03	10:40-12:10	10-$25.
N509.04	Defensive Driving	CC	M/W	July 11	July 20	19:30-21:30	4-$15.
N521.01	Dog Obedience	CC	M/W/F	July 11	July 27	09:30-11:00	8-$12.
N516.04	Drawing	CC	M/W/F	July 11	July 29	14:00-16:00	9-$20.
N514.09	English for New Canadians	Knox	M/W/F	June 06	Aug. 17	09:00-12:00	30-20.
A501.03	French Refresher	CC	M/W	July 11	Aug. 15	19:30-21:30	10-$25.
N538.01	Ladies' Know Your Car	Station	T/W	July 12	July 27	09:00-11:00	6-$15.
N516.05	Painting in Oils	CC	T/Th	July 12	Aug. 09	14:00-16:00	9-$20.
N516.06	Palette Knife Painting in Oil	CC	M/W/F	July 11	July 29	09:00-11:30	9-$25.
N519.02	Photography	CC	M/W/F	July 11	July 29	13:30-15:30	9-$23.
N702.01	Returning to Learning	CC	Daily	Aug. 29	Sep. 02	09:00-15:00	5-$20.
N505.02	Sailing School	GHCC	Wed.	July 13	Sep. 03	20:00-22:00	12-$110.
N787.	Save-A-Life-CPR	CC	Tues.	as demand	warrants	19:00-22:30	1-$5.
N610.01	Scuba Diving — Basic	CC	Mon.	July 11	Sept. 05	19:30-21:30	9—$95.
A553.01	Sign Language	CC	Daily	July 11	July 29	10:00-12:00	15-$36.
A528.02	Spanish Refresher	CC	T/Th	July 12	Aug. 11	19:30-21:30	10—$25.
N529.01	Speed Reading	CC	M/W/F	July 11	July 29	13:30-15:30	9—$27.
N506.02	Stone Work	CC	W/S	July 13	July 30	19:00-21:00	4—$25.
N506.03	Stone Work	CC	W/S	Aug. 3	Aug. 20	19:00-21:00	4—$25.
N507.07	Typing—Elementary	CC	Daily	July 11	July 27	10:30-12:00	13—$32.
N507.08	Typing—Refresher (19½ hrs.)	CC	Daily	July 11	July 27	08:45-10:15	13—$23.
N507.09	Typing—Refresher (20 hrs.)	CC	MTWTh	July 11	July 26	19:30-21:30	10—$23.
N513.04	Yoga — Hatha, Level 1	CC	M/W/F	July 11	July 29	09:30-11:30	9—$22.

NOTE: Daily courses are Monday through Friday.
Sat. and/or Sun. Water instruction

LEGEND: CC—Camosun College, 1950 Lansdowne Rd.
INT—Camosun College, 4461 Interurban Rd.
GHCC—Gordon Head Community Centre, 1144 Feltham Rd.
Knox—Knox Church, 2964 Richmond Rd.
Thetis—Thetis Lake
Station—Dugsmuir Super Service Ltd., 1321 Yates St

SPECIAL SUMMER FEATURE
Summer College for the At-Home Woman

This program is designed for women who seek a change from the constraints of the home. Interesting sessions are planned to refresh and stimulate the thinking of the participants. In an informal, friendly atmosphere, focus will be on renewal of communication skills (speaking, listening, reading, vocabulary building, etc.), discussion of significant issues, and participation in up-dating sessions of special interest to women. No exams — just an opportunity to grow a little. Complimentary daycare (on campus) for three-to six-year olds.
N755.01 — CC — 09:00-16:00 Monday through Friday July 11-15/77 5 Days $50

APPLICATION FORM
Please register me in ..... Course No. .....
commencing (date) ..... (time) .....
NAME: ..... Phone (Business): .....
ADDRESS: ..... (Home): .....
..... Postal Code: .....
Social Insurance No. ..... FEE ENCLOSED IN AMOUNT OF $
Make cheque or money order payable to Camosun College.

Radio Shack® '78 SUMMER SALE!

with FATHER'S DAY SPECIALS

FLAVORADIOS™

in 6 delicious colours

HALF PRICE 4.47 each

Reg. 8.95 each

- Palm-sized AM portables for people of all ages
- Give one to dad for his workshop...or the youngsters for birthday or graduation
- Pick a delicious colour from — Lemon, Plum, Strawberry, Orange, Blueberry or Pistachio
- Complete with 9V battery and earphone 12-166

Sale Prices in effect from June 13 to 25, 1977

Save $20

Get an 8-track tape player for your car

29.95

12-1819

Reg. 49.95

- A small price to pay for beautiful music in your car
- Features separate volume, balance and tone controls
- Comes complete with speaker cables, mounting hardware and easy-to-follow installation instructions
- It will probably be a long time before you find a deal like this again, on car stereo. Don't wait — buy now!

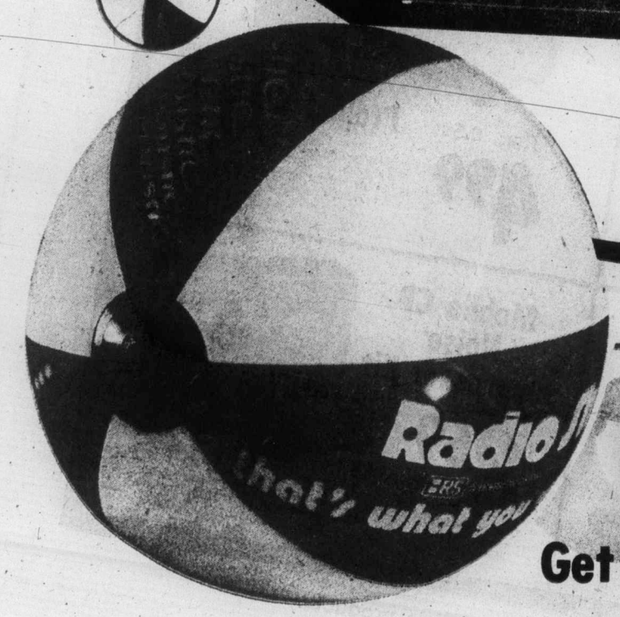

BONUS!

Get yourself a beachball for great summer fun...

yours at NO EXTRA CHARGE with ANY PURCHASE.

One per purchase.

Radio Shack® SUMMER SALE!

RS A DIVISION OF TANDY ELECTRONICS LIMITED

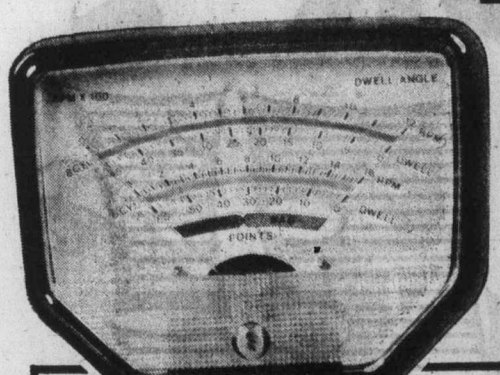

For car, truck or boat

MICRONTA®

$8 OFF

Hand-held Dwell Tachometer

- Makes it easy to adjust points and carburetor
- Reads RPM from 0-1600 on 2 scales
- Reads dwell angle from 0-45° and 0-60° on 2 scales • 'Good-Bad' points-condition reading
- Checks 4, 6 and 8 cylinder engines
- Has colour-coded leads • Instructions 22-1641

11.95 Reg. 19.95

Save $7 Science Fair®

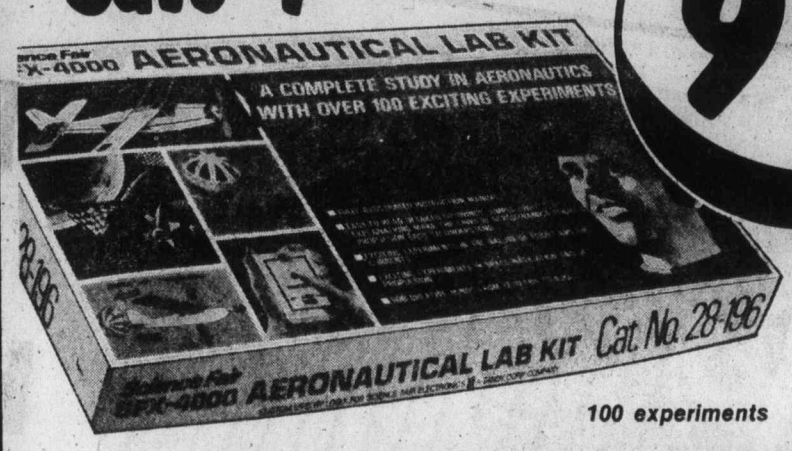

9.95 Reg. 16.95

100 experiments

A kit for future pilots and astronauts

- Build a working 27" wing-span plane
- Learn the 'hows' and 'whys' of flight and propulsion as you build a glider, helicopter, helium balloon, air-driven land vehicle and a rocket with parachute recovery
- Plus experiments in height determination, navigation
- 160-page illustrated manual 28-196

FATHER'S DAY IDEAS

CLEARANCE

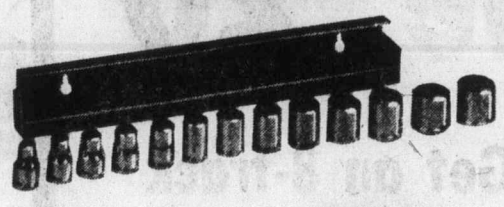

Save $3 5.99 Reg. 8.99

13 Metric Sockets

- Steel sockets are triple chrome-plated and mirror polished
- Includes 6 point sockets in sizes 7 through 19 mm
- For 3/8" drive handles and rachets
- In metal storage case 64-1856

Save $7

Windshield Delay Wiper

11.95 Reg. 18.95

- ArcherKit wiper speed control kit adjusts to handle everything from light mist to heavy rain
- Thumbwheel controls set wiper speed and intervals between sweeps, for once per second to once per minute • Installs easily
- For any 12V neg. ground electric wipers (not for well-type wipers). 28-4011

CLEARANCE

Reg. 49.95

29.95

Save $20

MICRONTA®

Electronic Ignition System

- The high-performance way to save on gas and maintenance
- Gives 40,000 volts to your spark plugs
- You get smoother idle, smoother acceleration, better high speed and performance
- Save on tune-up bills • Use less gas, too!
- For all 4-6-8 cylinder engines • Comes assembled with instructions 22-8620

Universal AC adapter

Reg. 8.95 6.95

150 to 300 mA lets you use household current for portables using 4.5, 6, 7.5, 9 volts. Has 4 adapter plugs, each with pos/neg. connections 270-1551

Semiconductor Reference Handbook

Reg. 1.49

79¢

The most comprehensive 'substitution' manual we've ever offered. Has a cross-reference substitution listing for over 30,000 plus a glossary of words, symbols and abbreviations. Full specs for applications of Radio Shack/Archer IC's, diodes, SCR's, bridges and transistors. 176-pages 276-4000

CLEARANCE

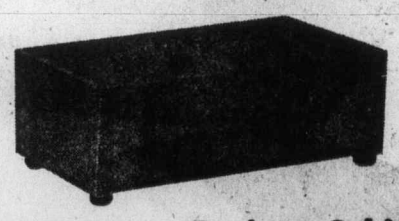

Reg. 6.59 4.99

Project Cabinet

- Wood-look aluminum
- 5 7/8 x 4 7/8"
- Perfect for digital projects 270-260

CLEARANCE

275-501

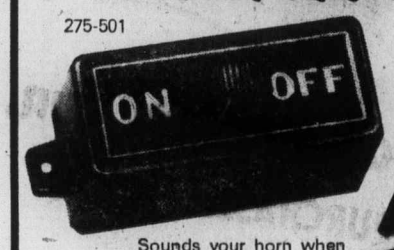

CB theft prevention Alarm

5.99 Reg. 6.99

Sounds your horn when CB is disturbed

9V battery eliminator

6.95 Reg. 7.95

Lets you play your portable on household current. Replaces 216, 2U6, VS-132 batteries. 270-1562

Mobile CB Noise Suppressor Kit

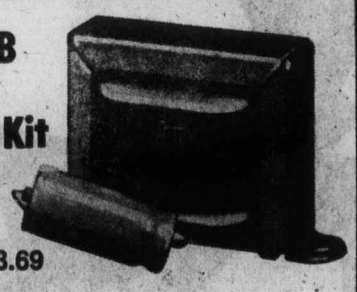

2.69 Reg. 3.69

Suppressed radio impulse noise caused by ignition systems or alternators used in many autos. Comes with choke, capacitor and instructions. Easy to install. 270-030

Radio Shack Come to 'The Shack®' for a supermarket of electronic products.

RS
A DIVISION OF
TANDY ELECTRONICS
LIMITED

Radio Shack®

summer SALE

Save $9

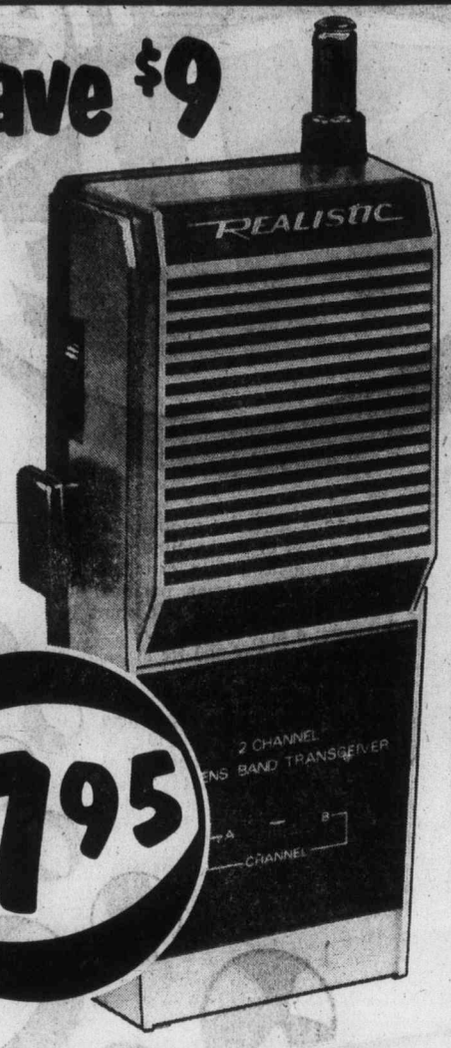

Reg. 26.95 each

17.95

CB type with 2-channels

- Realistic TRC-74 is a CB type, 2-channel walkie-talkie with 100 mW input
- Has push-pull audio for plenty of low-distortion volume, built-in antenna
- Comes with crystals for channel 14, buy crystals for the additional channel of your choice
- Operates on 9V battery (included) 21-174

Walkie-talkies for summer fun

9.95 each

One-Channel

- Archer Space-Patrol Standard is a 100 mW walkie-talkie with super-regen receiver plus plenty of talk power
- Comes ready for operation with crystal for channel 14
- Operates on 9V battery (included)
- 60-3020. Regular Catalogue Price ..... 9.95 each

23.95 pair

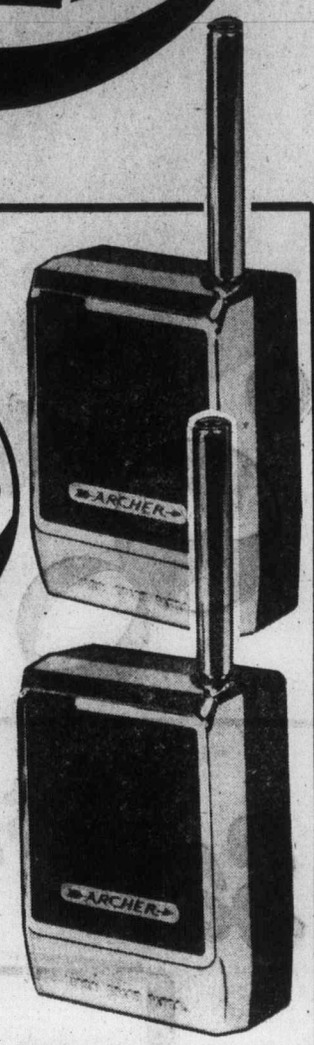

One-Channel

- Archer Micro Space-Patrol walkie-talkies are small enough to fit into a pocket and loads of fun for youngsters
- Come ready for operation with receive and transmit crystals for channel 14
- Operate on 9V battery (included) 60-3019. Regular Catalogue Price. 23.95 pair

CB accessories for FATHER'S DAY

Save $10

Electric Disappearing CB antenna helps prevent antenna and CB theft

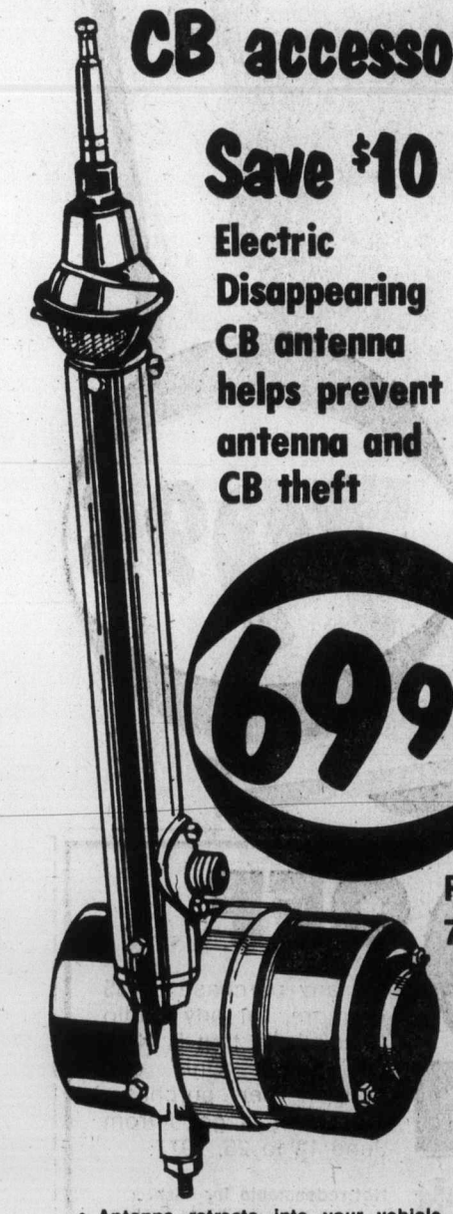

69.95

Reg. 79.95

- Antenna retracts into your vehicle when not in use, making it less obvious that you have a CB
- Flip a switch and it extends and turns your CB on; flip again and it turns your CB off and retracts. 21-970

CB underdash mount

9.95 Reg. 12.95

Male bracket mounts permanently under dash. Female Attaches permanently to receiver and slides in and out of male unit for easy removal of CB for safekeeping. 21-536

SAVE $1. Extra male bracket (for 21-536) for boat, etc. Reg. 5.95 21-537 ..... 4.95

CB floor mount

Reg. 13.95

9.95

Female bracket attaches permanently over transmission hump. Male bracket attaches permanently to CB and slides in and out of female bracket for easy removal of your CB for safe-keeping. 21-538

CB antenna matcher

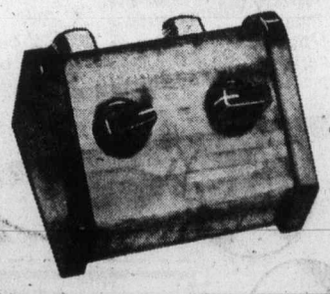

Reg. 12.95

9.95

- Matches transceiver to any 10-10,000 ohm antenna
- With 500-watt RF capacity 21-513

3-way CB station tester

Reg. 32.95

28.95

- Features jack for antenna or dummy load, transceiver output jack
- Meter reads output power, SWR, percent of modulation
- Requires no power 21-526

Save $1

LP or 8-track

Reg. 3.49 ea

2.49 each

'All Ears' CB songs

Ten new CB songs by 10 talented artists. Something for everyone...pop, rock, soul and country; even an hilarious rendition of a hillbilly's encounter with a CB radio. A top quality Tape and LP with excellent stereo reproduction. 50-6002—LP 51-6002—8-track

Convert your AM auto radio to a CB receiver

CLEARANCE

Reg. 32.95

22.95

Listen to CBers talk. Hear their reports on road and weather conditions ahead; listen to 'Smokey' locations. You cannot transmit but will receive helpful and interesting communications. 21-500

Radio Shack® See our 1977 Catalogue for the Radio Shack Store or Authorized Sales Centre Dealer near you.

Radio Shack®

summer SALE

REALISTIC®
Mobile Public Address System

49.95

Amplifier and Speaker If bought separately would be 63.90

- MPA-10 is ideal for paging, announcing or background music, at medium-sized outdoor rallies, sports events, picnics, parades, etc.
- Power: 10 watts RMS at 8 ohms
- Outputs: 4 and 8 ohms
- Response: 200-10,000 Hz at full power
- 12 VDC pos/neg ground
- Mobile mounting bracket, mike and mike clip 32-2019
- PLUS 4" powerhorn speaker with mounting bracket 40-1244

Save $40

REALISTIC®
AM/FM stereo radio and 8-track player combined

Less 8-track tape

Reg. 129.95

89.95

- Concertmate™-8 lets you enjoy AM or beautiful FM stereo plus your favourite 8-track tapes... anywhere you go
- Even has stereo headphone jack
- Twin 3½" speakers and 'Wide-Scope' switch, deliver extra-rich stereo depth and separation
- Works on AC power (cord included) or 8 'D' cells (not included) 14-920

Use the Concertmate-8 in your car or boat. 12VDC car/boat adapter (neg. ground only). 270-1533 ..... Reg. 3.99
NOW ONLY 2.49

Save $20

REALISTIC®
AM/FM radio and cassette recorder

CTR 38

Reg. 99.95

79.95

- Record 'live' or 'off-the-air' while you listen, with speaker monitor switch
- Has sensitive, built-in condenser mike and jack for remote or external mike
- Perfect-Volume automatic level control assures you of smooth, even recordings
- Operates on AC power (cord included) or 4 'C' cells (not included) 14-838

Coupon

$2 OFF

On any purchase of $5 or more, for any Radio Shack item that is NOT ON SALE. Only one coupon per purchase. This offer is good from June 13 to 25, 1977.

Radio Shack

Not redeemable for cash. Void where prohibited by law.

master charge

CHARGEX

DOWNTOWN STORE 609 Yates 384-6411
UNIVERSITY HEIGHTS 3970 Shelbourne 477-9119
MAYFAIR STORE 159-3147 Douglas 382-6221
LANGFORD STORE 737 Goldstream 478-3822
DUNCAN STORE No. 15 Duncan Mall 250 Trunk Road 748-2712

RS A DIVISION OF TANDY ELECTRONICS LIMITED

RADIO SHACK'S POLICY ON ADVERTISED ITEMS

While we have made every reasonable attempt to have sufficient stock on hand to fulfill the customer demand created by this advertisement, we do not guarantee that we can continue the supply of any specific item, through the entire life of the sale. Prices shown are available at Radio Shack stores and are the maximum at Authorized Sales Centre (DEALERS). DEALERS are not obligated to stock, but may obtain the full Radio Shack line. Radio Shack reserves the right to limit quantities.

Alberni auto case unproved—judge

Conspiracy charges dismissed

Conspiracy charges against five Port Alberni car dealerships have been dismissed in the B.C. Supreme Court.

"The crown has failed to prove any of the three counts in this indictment and the charges are therefore dismissed against all accused," Mr. Justice J. G Ruttan said in a written verdict filed Monday following an eight-day trial in Victoria last December.

Named in the indictment were Chatwin Motors Ltd., Katila Chevrolet-Oldsmobile Ltd. (formerly Grant Katila Motors Ltd.), Meyers Holland Motors (Port Alberni) Ltd., Ohs Brothers Motors Ltd., and Western Motors Ltd.

Two of the companies, Meyers Holland and Ohs Brothers, now are merged as Western Motors.

The companies were accused, under the Combines Investigation Act, of conspiring, combining, agreeing or arranging, together and with one another and with Alberni Datsun Ltd., Buffies Superior Auto Body Ltd., and Pollard West Motors Ltd., or with some or one of them, to "prevent or lessen, unduly, competition" in sales, transportation or supply by:

- Adding a common freight charge to the selling price of parts and accessories between Oct. 31, 1967, and Dec. 1, 1972;
- Adding a common surcharge to the sales of parts and accessories between June 1, 1969, and Dec. 1, 1972;
- Agreeing to a common policy in relation to rebates given for returned parts and accessories between July 1, 1969, and Dec. 1, 1972.

The judge, in a 24-page verdict, said there was no evidence of any relationship between the three-per-cent freight charge and the 10-per-cent parts surcharge and the real prices "since the respective dealers did not agree to fix common prices or price lists."

There was no apparent effect on real prices "since there was no base price on which agreements took effect."

The judge said it was apparent the dealers met and agreed to pass on a three-per-cent charge reflecting an increase in freight rates and 10 per cent reflecting labor costs "but not as a device for controlling prices and thereby limiting competition."

He said he could only conclude that the agreement "was merely to pass on a freight cost and a wage cost and even then the cost was not imposed on all items but only a selected group."

On the parts return policy, he found Katila and Chatwin did participate in this agreement but he said it was only a variation of a policy designed to make body shop operators responsive to returning parts not needed.

"I cannot understand that this policy would have an undue effect on competition," he said.

'No immediate danger of outbreak'

Newest flu A Texas 77

If you get the sniffles, sore throat and headache this winter, they may be due to A Texas 77, the newest strain of flu virus to sneak across the 49th parallel.

Dr. Don Kettyls, medical virologist at the provincial health laboratories in Vancouver, said the new strain was first identified in Texas earlier this year.

It popped up in Vancouver during routine tests on virus specimens sent to the laboratory. "This one behaved differently from any we have ever seen," Kettyls said. "We immediately sent in to the federal laboratories for confirmation of our suspicion that it was A Texas 77."

The federal lab enfirmed the Vancouver findings and reported it was the first report of the new flu strain in Canada.

Kettyls said there was no immediate danger of a new flu outbreak "since the main flu season is over."

He added that there was no connection between the new flu strain and swine flu.

"This isn't an earth-shattering thing," he said. "We expect things to remain quiet until about November or December. But we can predict that the Texas strain will be involved in the cause of flu outbreaks during the next couple of years.

"Generally, people who had A Victoria flu in 1975-76 will have less resistance to the new strain than those who had flu this year."

Kettyls said there is not enough information on the new strain to know whether a new vaccine will be required.

The best to queen —B.C.

B.C. opened its first summer legislative sitting since the turn of the century Monday with official congratulations to Queen Elizabeth on her 25-year reign.

A motion, introduced by Premier Bennett and seconded by Opposition Leader David Barrett, said B.C. is "proud to join other members of the Commonwealth in paying tribute to Your Majesty's guidance and devotion to duty, and to reaffirm our continuing loyalty and respect."

"The citizens of British Columbia recall with great pleasure the visits to our province of Your Majesty, His Royal Highness the Prince Philip Duke of Edinburgh, and other members of the royal family since your accession to the throne," the motion said.

"We pray that Your Majesty will continue to reign in peace, health and happiness for many years to come."

Residents asked to fight Mafia

TAURIANOVA, Italy (Reuter) — An appeal to local people to fight the Mafia, issued by the mayors of 40 Calabrian towns and villages, was read at a public meeting here. During the last few years there have been 50 bomb attacks and 20 kidnappings in the region as well as increased smuggling and protection rackets, the document said.

Advertising brings product information to you

CANADIAN ADVERTISING ADVISORY BOARD

Man hired taxicab, murder trial told

A 37-year-old Saanich man took a cab to the Bastion Inn shortly before a man was stabbed in the beer parlor, B.C. Supreme Court was told Monday in Victoria.

The testimony came in the first day of the trial of Robert George Gibb, formerly of 271 Cadillac, accused of second degree murder in the death of Leonard Arthur Bradley Zink, 26.

Taxi driver Richard Dewhurst said he picked up Gibb at 271 Cadillac at 10:33 p.m. March 24 and took him at his request to the Bastion Inn, dropping him off at 10:40 p.m.

Dr. Nancy Crossman, on duty at Victoria General Hospital, said Zink was brought in at 11:05 p.m. and was pronounced dead on arrival.

Victoria General pathologist Dr. William Hay said Zink died from a wound to the heart. Death would have occurred in seconds, a minute at the outside.

Shown a knife, found in a pair of blue jeans examined at the RCMP crime laboratory in Vancouver, he said "this would be consistent with the type of weapon that would have produced such a wound here."

Tests showed no narcotics or amphetamines in his liver and the blood-alcohol reading was .06, below the impairment level of .08.

Hay agreed the eye and finger wounds apepared fairly recent and could have come from a fight.

The forearm scarring was "the sort of scarring you see on a person injecting drugs to the veins."

Asked if a person stabbed in the manner Zink was, would have difficulty in pronouncing a sentence immediately afterwards, he said "yes, I would think so."

Nancy Ziegler, a serologist at the RCMP crime laboratory, said she noticed something odd about the weight of a pair of blue jeans sent to her by Victoria police.

She found a knife tucked inside the hem of the left pants leg.

The knife, entered as an exhibit, was a single-blade folding type. Fully extended, the handle and blade measured nine and one-eighth inches. The blade was three-eighths of an inch or .95 of a centimetre wide and the blade approximately four inches, or 10.16 centimetres, long.

There was a bloodstain extending three and three-quarter inches or 9.52 centimetres, she said.

She said the jeans, a brown jacket and a piece of tissue paper had the same blood type.

The blood on the knife and two vials of blood taken from Zink were the same type, but different from that on the clothing and tissue.

She said 10.6 per cent of the population would have the same blood type as that found on the knife and .59 of a per cent would have the blood combination as that found on the tissue.

She found blood on a sports jacket and burgundy sweater consistent with the blood type on the knife.

Sgt. Patrick Braiden, in charge of Victoria police identification section, said he went to the Bastion Inn beer parlor at 11.40 p.m. He didn't see Gibb there but did see him later that night at the police station.

He noticed a one-inch cut on the left index finger which was fresh and open.

He received a brown leather jacket and pair of blue jeans, noticed what appeared to be bloodstains on both, especially the left pocket area, but didn't search them.

He said a piece of tissue was given him by another policeman and sent to Vancouver for analysis.

The trial, before an assize jury of eight men and four women, is being presided over by Mr. Justice Samuel Toy. It was to continue today and is expected to last all week.

The Crown's case is being presented by Brian Smith, assisted by Richard Law. Gibb is represented by Peter Freeman, assisted by Derek Brindle.

NEW WAREHOUSE AND DISPLAY
Centrally located in Mayfair area. Dock levellers. Sprinklers. 2750, 3050 and 5700 sq. ft. available.
JACK MEARS
OAK BAY REALTY LTD.
598-3321

PAINT STORE FOR SALE
Specializing in paint and wallcovering. Excellent location in large shopping plaza. You can't go wrong at $14,500 for stock and equipment.
479-2150 479-9486
COASTLAND ESTATES
6-10

HAVE WE A DEAL FOR YOU
Westport
Victoria's best Condominium buy now offers low prices combined with the easiest financial package available.
BONUS
Just for viewing our beautiful homes Westport offers you a chance to win a weekend trip for two to Las Vegas.
Westport
Out Esquimalt, Rd., right on Lampson, right on Wordsley. Prices for 2-bedroom, 1½ bath from $34,900.
"COURTESY TO REALTORS"
OPEN HOUSE DAILY 1-4 P.M. EXCEPT MONDAY OR CALL
SALESMAN 388-5679 E.Y. CONSTRUCTION 658-5811

REALTORS ONLY
4571 LEYNS
1.5 ACRES WATERFRONT
OPEN HOUSE for Realtors will be held Tuesday, 1:30-3:00. A totally secluded contemporary 3500 sq. ft. waterfront residence. 4 bedrooms. Large drawing room, formal dining room, 19x18 first-floor family room. 3 bathrooms. 2 feature fireplaces. Rooftop sundeck. $250,000.
TED WALFORD
RESIDENCE 598-1420 OFFICE 477-1841
BLOCK BROS. REALTY LTD.

"GET AWAY TO PEACE AND QUIET"
on this 8 acres of property — 4 acres treed and 4 acres cleared. Just a short distance from Nanaimo, with a beautiful view of the mountains. The home has 3,182 square feet of living area with 5 bedrooms, 3 bathrooms, beautiful living room with wall-to-ceiling fireplace; another down. Family area for everyone. Luxurious carpets, all inside walls are cedar. A sunporch to entertain the whole neighbourhood on warm summer evenings. Space for your children to grow and have their domestic animals. Who could ask for more?
PLEASE CALL MARY KILBEY
754-4401 or 758-5962
BLOCK BROS. REALTY LTD.
6-12

CONDO OFFICE
Over 1000 sq. ft. ground floor. Carpeted, washroom. Good location. $45,000 or will lease.
JACK MEARS
OAK BAY REALTY LTD.
598-3321

LOTS $24,500
YOUR CHOICE OF UNDERGROUND SERVICED LOTS (NEW SUBDIVISION) IN SAANICH
WHILE THEY LAST
J. A. BRITTON & ASSOCIATES
479-8301 388-6275 (PAGER 956)
5-27

INVESTORS
FIRST TIME ON THE MARKET
Prime Victoria — Major Thoroughfare. Sparkling commercial and apartment complex — A sure investment — Offers invited. For details
J. B. YOUNG 598-1818 or 383-4124
PARK PACIFIC
6-10

KNOWLES
384-8101 REALTY LTD. 384-8101

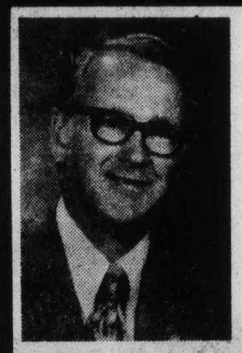

KEN PORTER
Knowles Realty Ltd.
is pleased to announce that Mr. Ken Porter has successfully completed his Four Year Diploma Course with Appraisal Creditation. Contact Ken Porter at Knowles Realty Ltd., 384-8101, for any of your Appraisal-Real Estate needs.
6-11

The best value in Victoria

four acres of hilltop land offering fantastic views.
• Underground Parking
• Guest rooms
• Hobby room
• Hot pool and sauna
• Ensuite Washer and Dryer Facilities
• All two-bedroom units
• Close to major recreation facilities
• Library, shopping and bus service, adjacent to site
• Spacious suites, large balconies
• Circulating fireplaces
• Quality construction
• Thermopane windows
Priced from $49,900
MONDAY to FRIDAY 1:30-8 p.m.
SATURDAY and SUNDAY 1:00-5 p.m.
OPEN HOUSE DAILY
Oakdale Estate
3960 Cedar Hill Road
At McKenzie 386-6762
Landmark Properties

OVER AT THE "HILLSHIRE" CONDOMINIUM
1525 HILLSIDE AVENUE
PRICES HAVE BEEN CUT!
1 BEDROOM OPEN KITCHEN #307 WAS $29,900 NOW $26,400
2 BEDROOM #410 WAS $37,400 NOW $33,900
2 BEDROOM #116 WAS $39,500 NOW $36,000
OPEN TO VIEW MON. to FRI. 10-5 p.m.
SAT. and SUN. 1 p.m.-4 p.m.
CALL TODAY 384-8101
ONLY 8 LEFT
KNOWLES REALTY LTD.
6-11

CONDOMINIUMS FOR EASY LIVING
OPEN DAILY
2:00 to 4:00
(Except Sunday)
THE SAM McCLURE
1019 McCLURE
Fireplaces in spacious living rooms. 2 bedrooms, 1½ baths, 5 appliance kitchens, large balconies. All corner suites with laundries. Close to town centre and parks.
$43,700-$49,800
HOWIE BLAKE
RES: 383-4372
JACK MEARS OAK BAY REALTY LTD
2194 Oak Bay Ave. 598-3321
5-13

CUT IT OUT
and we'll copy it for you. One copy or 10,000 latest methods, lowest prices at
IDEALETTER SERVICES LTD.
2524 Government St. 382-9296
across from the Rosebud Bakery
(near Bay St. intersection)

Tuesday 10 a.m.-1 and 2-6 p.m.
Wednesday 10 a.m.-1 and 2-6 p.m.

LIVING COLOR 8x10 PORTRAIT
Pin-Ups For Those You Love
only 88¢*
Compare At $6.95
★ Babies — children — adults — groups — 1 Special of each person singly only 88¢. Groups 88¢ per person.
★ Select from finished Color Portraits. Poses our selection
★ Extras, yes 8 x 10, 5 x 7, wallets, But with No One to pressure you to buy.
★ Limit—one Special per child.
★ Fast delivery—courteous service.
PHOTOGRAPHERS HOURS.
Tuesday 10 a.m.-1 and 2-6 p.m.
Wednesday 10 a.m.-1 and 2-6 p.m.
Zellers HILLSIDE SHOPPING CENTRE

MORTGAGE MONEY?
ONE DAY APPROVALS
(subject to appraisal only)
* Full counselling
* Prepay any amount, anytime
* No penalties
* Simple interest
* To 95% of value
* Friendly, efficient service - from start to finish
Commercial inquiries invited
Join the we will people
Serving your community!
VICTORIA PUBLIC SERVICE CREDIT UNION
DOWNTOWN 1601 Blanshard 388-5554
DOWNTOWN 710 Broughton 385-1437
JAMES BAY 547 Michigan 382-5105

MARKET REPORT

Closing quotations for Monday, June 13, 1977

Quotations supplied by The Canadian Press, Richardson Securitis, Pitfield Mackay Ross and Co. Ltd., A. E. Ames and Co., Dominion Securities Corp., Harris and Partners Ltd., The Royal Bank of Canada and the Bank of Nova Scotia.

Toronto trading

TORONTO (CP) — The Toronto stock market was moderately higher in an across-the-board advance at the close of light trading Monday.

A total of 302 contracts were traded on the options market, more than twice the 146 contracts traded Friday.

Melcor Developments Ltd., the day's most active industrial issue, led the 44 block trades with 32,000 at $7.25 a share, a high fo rthe year.

Among industrials, Calgary Power Ltd. Class A shares were listed erroneously for most of the day as having the largest price change, up 1¾ to $34. The error was due to a typographical error by the Exchange.

Shortly before the close, the Exchange said the typographical error had listed Friday's close at $32¼ a share instead of $34¼.

As a result, Calgary Power A was down ¼ to $34 on the sale of 3,970 shares at Monday's close.

BOX SCORE

	Mon.	Fri.
Issues traded	639	625
Advances	209	217
Declines	181	154
Unchanged	249	254
New highs	30	—
New lows	13	—

ACTIVE STOCKS

Vol.		Close	Chge.
74509	Melcor Dev	7	+ ⅝
38000	Bushnell	7	+ ⅛
33504	Bell Cde	52¼	+ ⅛
28160	Husky Oil	29	+ ½
25550	Can Cell	7⅞	+ ¼
	Mines and oils		
17500	Cam Mines	.49	+ .01
17400	Northgate Ex	5¼	+ ¾
17137	Shrrt Gdn A	5⅛	unch
15200	Lost Riv	1.15	+ .07
20600	Page Petr	2.85	+ .10
14650	Amal Bon	12½	— ⅛
10600	Skye Res	8⅛	+ ⅛

TSE 300

Composite Index	997.92	+4.84
Metals, minerals	1049.83	+ 8.91
Golds	958.13	— 9.40
Oils, gas	1117.76	+ 6.98
Paper, forest	909.35	— 0.15
Consumer prod.	823.09	+ 1.72
Industrial prod.	887.38	+ 1.95
Real estate, const.	1106.52	+15.24
Transportation	1206.10	— 7.86
Pipelines	1307.28	+ 2.19
Utilities	1193.30	+ 7.22
Comm., media	930.37	+ 2.62
Merchandising	793.70	+ 0.46
Financial serv.	892.29	+ 8.12
Management	1132.35	+ 1.82

Up 11, down 3. Volume 1.75 million (2.25 million). Value $18.83 million ($18.96 million).

TORONTO CLOSING STOCKS
Distributed by CP
Toronto Stock Exchange June 13

Complete tabulation of Monday transactions. Quotations in cents unless marked $. zpOdd lot, xdpEx-dividend, xrpEx-rights, xw p Ex-warrants. Net change is from previous board-lot closing sale.

Stock	Sales	High	Low	Close	Net Ch'ge
A and B					
A.G.F.M	600	160	160	160	+ 5
Abitibi	14970	$9⅞	9¾	9¾	p ⅛
Abitibi 10	110	$54¼	54¼	54¼	+ ½
Acklands	1100	$11½	11½	11½	
Ackind 2p	z10	$11⅝	11⅝	11⅝	
Acme Gas	2500	4	4	4	+ ½
Advocate	500	320	320	320	
Afton Min	500	$7½	7¼	7¼	p ¼
Agnico E	3126	$5⅜	5⅛	5⅜	p ⅛
Agra Ind A	1200	$5¾	5¾	5¾	
Akaitcho	2500	68	68	68	
Albany	7300	38½	38½	38½	p ½
Alt Energy	5130	$13⅜	13½	13⅜	+ ⅛
Alta Gas A	14223	$15⅛	15	15	p ⅛
Alta G C p	150	$66	66	66	
Alta G E p	400	$25¼	25⅛	25¼	+ ⅜
Alta G F	z30	$29	29	29	
Alta G 9.76	600	$28½	28½	28½	+ ⅛
Alta Nat	100	$35½	35½	35½	+1½
Alcan	6530	$29¼	29⅛	29¼	+ ¼
Algo Cent	197	$12¼	12¼	12¼	p ¼
Algoma St	8600	$16¾	16⅝	16¾	+ ¼
AStel p	1000	$27	27	27	
Algon pr	120	$5	5	5	+ 5
Allarco Dv	1475	$15⅝	15¼	15¾	+ ½
Alliance B	500	360	360	360	
Alminex	5500	$9¼	9⅛	9¼	+ ⅛
Alum 3rd p	280	$28¼	28¼	28¼	
Am Bonza	14650	$12⅞	12⅜	12½	p ⅛
Am Eagle	500	42	42	42	
Am Leduc	7000	7½	6½	6½	
Andres W	500	$8½	8¼	8½	+ ¼
Ang CT 315	100	$37¼	37¼	37¼	+ ¼
Ang U Dev	2500	71	71	71	
Aquitaine	3149	$15½	15⅛	15½	+ ¼
Args 250 p	z65	$30¾	30¾	30¾	
Argus B pr	z35	$32¾	32¾	32¾	
Asamera	1610	$12⅜	12⅛	12¼	
Asbestos	300	$22⅝	22⅜	22⅜	p ⅛
Ashland C	4225	$11½	11½	11½	+ ⅛
Atco A	11100	$18⅛	17⅞	17⅞	
Atlas Yk	3000	6	4½	4½	p ½
Auric Res	5233	25	25	25	+ 1
BC Sugar A	1425	$27½	26½	27¼	+ ¾
BP Can	6500	$13	12¾	13	
Bad Boy	600	190	180	180	p20
Banister C	2700	$13⅛	13	13	
Bank BC	z5	$23½	23½	23½	
Bank Mtl	20502	$15¼	14⅞	15¼	+ ¼
Bank N S	7536	$19⅞	19½	19⅝	+ ¼
Bankeno	700	135	132	132	+ 1
B Cdn Nat	650	$14¾	14½	14½	
Baton B	1000	$9	8⅞	9	+ ⅛
Bell A pr	z37	$51½	51¼	51¼	
Bell B pr	z122	$52⅞	52½	52½	
Bell D pr	400	$53⅝	53⅜	53⅝	+ ¼
Bell 2.28	2205	$28⅜	28⅛	28⅛	
Bell 1.80	6650	$22⅛	21⅞	22⅛	+ ⅛
Bell Can W	16975	$7⅜	7⅛	7⅜	+ ⅛
Beth Cop A	725	$12½	12½	12½	p ⅛
Big Nama	1000	22	22	22	
Biltmo A p	z20	350	350	350	
Bl Hawk	1400	15	15	156	
Black P A	1550	450	450	450	+25
Blakwod A	700	370	355	355	p 5
Block Bros	2650	$6½	6⅛	6⅛	p ⅜
Bomac A	100	$5½	5½	5½	p ½
Bovis Cor	1500	65	65	65	p 2
Bow Valy	4775	$20½	20¼	20⅜	p ⅛
Bow-m pr	z20	$33	33	33	
Bralor Res	13304	420	405	410	p10
Bramalea	1300	$6½	6⅜	6⅜	
Brameda	4300	129	1256	125	p 5
Brascan A	10899	$13½	13⅜	13½	
Brscn 8½	150	$27⅛	27⅛	27⅛	
Brenda M	1010	$9⅜	9¼	9¼	+ ⅛
Bridger	6500	$8⅝	8¾	8¾	p ⅛
Bright A	300	$6⅜	6⅜	6⅜	+ ⅛
Brinco	800	335	325	330	+ 5
BCFP	2100	$23⅛	23⅛	23⅛	
BC Pack A	z25	$28	28	28	
BC Pack B	z50	$28	28	28	
BC Phone	3025	$14	13⅞	14	
BCPh 4⅛ p	z15	$51	51	51	
BCPh 4.84	600	$15¼	15¼	15¼	+ ⅛
BCPh 5.15	z10	$62	62	62	
BCPh 6.80	300	$21	21	21	
BCP 7.04 p	100	$22⅛	22⅛	22⅛	p ⅜
BCP 10.16 p	730	$29	28⅞	29	+ ¼
BCP 2.32 p	500	$30½	30½	30½	
Brunswk	5500	475	460	475	+15
Budd Auto	700	$7½	7½	7½	
Budd A w	600	161	161	161	+ 1
Burns Fds	4600	$9⅛	9⅛	9⅛	+ ⅛
Bushnell	38000	$7	6⅞	7	+ ⅛
C					
CAE A	4800	$9⅜	9¼	9⅜	+ ⅛
CFCN	570	$11	10⅞	10⅞	p ⅛
Ced Frv	920	$9¼	9	9¼	+ ¼
Cad Frv A	z60	$19	18⅞	19	
Cal Pow A	3970	$34¼	34	34	p ¼
Cal P 7½ p	100	$96	96	96	
Cal P 10 p	25	$112½	112½	112½	p 1
Cal P 9.80	200	$109½	109½	109½	
Cal P 8¼	10	$107	107	107	
Calmor B	z100	48	48	48	
Calvrt Dle	700	235	235	235	
Cam Mine	17500	49½	48	49	+ 1
Camflo	1135	$10⅞	10¾	10⅞	+ ⅛
C Chib A	200	300	300	300	p10
Camp RL	400	$26½	26¼	26½	
Campau A	1000	400	390	395	+ 5
Campau 7p	200	$7¾	7¾	7¾	p ⅛
Can Cem A	592	$8⅛	8	8	
CCe C p	z50	$15¾	15¾	15¾	
CDC pr B	790	$103	102½	102¾	p ¼
Can Malt A	100	$21¼	21¼	21¼	+ ¼
C Nor West	2900	$6⅝	6½	6½	p ¼
C Pakrs C	3300	$17½	17½	17½	+ ½
Can Perm	100	$17¾	17¾	17¾	+ ⅜
CPerm 6¾	1550	$26¼	26	26¼	+ ⅛
CS Pete	2000	235	233	235	+ 4
Can Trust A	475	$22½	22½	22½	
C Trust 7¼	1161	$20⅝	20½	20⅝	+ ⅛
C Tung	1300	$9⅜	9	9⅜	+ ⅛
Cdn Cel	25550	$8	7¾	7⅞	+ ¼
C Ex Gas	z50	$6	6	6	
C Found pr	200	$7¾	7¾	7¾	
C Hidrogas	6200	189	185	189	p 1
C Homestd	700	$5⅞	5⅞	5⅞	+ ⅛
C Hydro	4300	$9⅛	9	9	
Cl Bk Com	17281	$23⅜	23⅛	23⅜	+ ¼
C Marconi	100	360	360	360	
C Merrill	600	$13¼	13¼	13¼	+ ¼
CNat R	300	400	400	400	+ 5
C Ocdental	900	$12¾	12½	12½	
C Ocdntl p	1100	$28¼	28¼	28¼	p ⅛
CP Inve	3875	$18	17⅝	17¾	
CP Inve pr	175	$35½	35½	35½	+ ¼
CP Ltd	9030	$18⅜	18¼	18¼	p ⅛
CPL A p	1813	$9⅞	9⅞	9⅞	+ ⅛
C Reserve	z50	$5⅝	5⅝	5⅝	
Cdn Sup O	10300	$47½	46½	47½	+1¼
Cdn Tire	160	$33¾	33¾	33¾	p ¼
Cdn Tire A	1746	$34¾	34½	34½	p ¼
C Uilties	1470	$13⅞	13⅝	13⅝	p ¼
CU 10¼	101	$29⅜	29⅜	29⅜	
C Util w	7000	475	470	470	
CWN G 4 pr	375	$10	10	10	+ ⅛
CWN 5½ p	150	$14	14	14	+ ¾
Canray	2000	93	92	92	p 2
Canron	507	$23¼	23¼	23¼	p ⅛
Caron 6 pr	145	$93	93	93	+10
Capit Div	3050	60	59	60	+ 5
Cara	200	$7½	7½	7½	
Carl OK	4083	294	288	290	+ 2
Carl A p	200	$24½	24¼	24½	
Carl B p	500	$29	29	29	
Cassiar	2660	$9⅜	9½	9½	
Casidy A p	100	$6⅝	6⅝	6⅝	p ⅜
Celanese	z25	355	355	355	
Celanes 1 p	z25	$10	10	10	
Cti Est A	1100	$13	13	13	
Cent Pat	7700	115	110	115	+ 3
Chib Kay	1000	9	9	9	
Chieftan D	500	$11⅜	11⅜	11⅜	+ ¼
Chieftain p	z100	$57	57	57	
Chimo	1025	94	93	94	+ 3
Chrysler	2471	$18⅛	18	18⅛	+ ¼
Coin Lake	2000	7½	7½	7½	+ ½
Coles Book	6895	$11¼	11	11	p ⅛
Cominco	1308	$33⅜	33½	33½	+ ⅛
Cominco A	200	$28⅛	28⅛	28⅛	
Com Cap	5850	450	405	405	p45
C Holiday I	100	380	380	380	p10
Coniagas	500	50	50	50	+ 5
Con Bath A	300	$24	23¾	24	+ ¼
Con Bath p	1000	$18¼	18⅛	18⅛	+ ⅛
Con Bldg	2800	289	285	289	p 1
Con Fardy	2400	290	286	290	+ 4
C Durham	3250	80	79	80	
C Marben	7550	63	62	62	p 3
C Morisn	1500	149	145	145	+ 5
Cons Prof	z210	13	13	13	
C Rambler	2200	110	110	110	
C Rexspar	4568	87	85	85	p 4
Con Distrb	3600	283	280	280	p 4
Cons Gas	6300	$15⅜	15¼	15¼	p ⅛
Con Gas D	1250	$23	22¾	22¾	p ¼
Control F	250	215	215	215	+ 5
Conwest	3500	480	470	475	+15
Cop Fields	1500	226	225	225	p 9
Cornat Ind	6900	$5⅜	5⅛	5⅜	+ ⅛
Corp Food	205	$14½	14½	14½	+ ½
Coseka R	6300	455	455	455	
Costain R	1000	$12¼	12¼	12¼	p ⅛
Craigmt	880	$5¾	5⅜	5⅜	
Crain R L	630	$8⅛	8⅛	8⅛	
Crestbrk	650	350	350	350	p10
Crwn Life	1803	$49	47½	47½	p ½
C Zeirba A	382	$18½	18½	18½	
Crow Nest	100	$36⅞	36⅞	36⅞	+ ⅜
Crush Intl	304	$7¾	7⅜	7¾	+ ⅛
Cuvier M	z200	59	59	59	
Cyprus	1850	$9⅜	9½	9¾	+ ⅛
D to G					
DRG Ltd A	400	475	470	470	
Daimy C	1000	370	365	365	p10
Daon Dev	5190	$16¼	15½	16⅛	+1⅛
Daon A	200	$6⅞	6⅞	6⅞	
D Aragon	3000	23½	23½	23½	
Datline	1020	400	400	400	
Debhld B p	150	$67	67	67	p 1
Decca R	500	$7½	7½	7½	p ⅛
D Eldona	8000	53	52	53	+ 2
Denison	661	$49¾	49½	49½	+ ¼
Dicknsn	2400	365	355	365	p 5
Doman I	8800	$5⅝	5½	5⅝	+ ⅛
Dome	2398	$47¼	47	47	p ½
Dome Pete	5371	$41	40	40	
D Bridge	2290	$21¼	21	21¼	+ ¼
D Citrs A	100	$6¾	6¾	6¾	p ¼
D Explor	1000	11	11	11	
Dofasco A	5174	$23½	23⅜	23½	+ ⅛
Dom Lime	200	$8½	8½	8½	p ⅛
Dom Store	1890	$15⅛	15	15	p ⅛
D Textile A	800	$7⅝	7½	7½	
Domtar	2975	$14¼	14	14⅛	+ ⅛
Domtar pr	150	$12	12	12	
Dover Ind	100	$14	14	14	+ ⅜
Dunde Pal	2500	40	38	38	+ 1
Du Pont	z75	$12⅜	12⅜	12⅜	
Dylex Ltd	200	$7	7	7	
Dylex L A	4000	$7	7	7	
E-L Fin	100	$7⅜	7⅜	7⅜	+ ⅛
E-L Fin w	2500	32	30	30	p 2
East Mal	1350	210	200	200	p 5
East Sul A	355	104	104	104	p 1
Ego Mines	9143	79	77	77	p 3
Electro K	z300	40	40	40	
Electro A	800	245	245	245	+ 5
Emco	100	$5	5	5	
Extndcar	250	$8	7⅞	7⅞	p ⅛
Falcon C	4885	$5⅛	5⅛	5⅛	+ ⅛
Flbrg Nik A	205	$32½	32½	32½	p ¼
Fed Ind A	100	$5¾	5¾	5¾	
Finning T	1100	$16¼	16⅛	16¼	+ ¼
F Mar	z400	39	39	39	
Fittings A	100	$25	25	25	p4¾
Foodcrp Lt	5725	$8¼	7	8¼	+1⅜
Foodex S	900	$5⅞	5¾	5⅞	
Ford Cnda	z10	$93¾	93¾	93¾	
F Seasons	1000	240	240	240	+ 5
F Sea A pr	400	$6⅜	6⅜	6⅜	+ ⅛
Francana	260	$7¼	7¼	7¼	
Fraser A	z75	$23¼	23¼	23¼	
GEH Steel	200	270	270	270	
G M Res	1650	315	315	315	
Gaz Metr	700	$6⅛	6⅛	6⅛	
GMC	972	$72	71⅜	72	+ 1
Genstar L	919	$23¼	23	23	p ⅛
Giant Yk	z9	$5¾	5¾	5¾	
Gibraltar	1500	$5¾	5½	5⅝	p ⅛
Glendale	1400	110	110	110	
Goldund M	8900	27	25½	27	+ 2
Goodyear p	z20	$33	33	33	
Graft G	100	$18	18	18	p ¼
Granisle	200	$8	8	8	p ¾
Gt Oil Sds	965	$7	7	7	
G L Nickl	3000	63	60	63	p 7
GL Paper	750	$27⅝	27	27½	+ 1
GL Pap w	700	$5¾	5½	5⅝	+72
Gt West S	2200	259	250	255	
G West wt	2000	65	65	65	
G Goose A	100	$6⅛	6⅛	6⅛	
Greyhnd	z72	$16⅛	16	16	
Guar Trst	467	$8¼	8¼	8¼	
Gulf Can	1960	$25⅝	25½	25⅞	+ ⅛
Gulfstrem	500	35	35	35	+ 3
H to L					
Hambro C	1000	375	370	370	p 5
H Group A	400	265	265	265	
Hard Crp A	2600	325	320	320	
Hard Crp C	100	315	315	315	
Harlequin	5000	$17	17	17	
Hawker A	600	$5½	5⅜	5½	+ ⅛
Highmont	200	115	115	115	p 9
Holinger A	z50	$29⅞	29⅞	29⅞	
Homco A	1000	12	12	12	
Home A	750	$29¾	29½	29¾	+ ⅛
Home B	z25	$25½	25½	25½	
Howdn DH	100	$6¾	6¾	6¾	
Hud Bay A	430	$16	16	16	
Hud Bay B	z90	$15⅞	15⅞	15⅞	
H Bay Co	4550	$14⅜	14¼	14⅜	+ ⅛
HB Oil Gas	3145	$36⅜	36⅛	36¼	p ⅛
Husky Oil	28160	$29	28	29	+ ½
Husky E w	12300	$10	9⅝	10	+ ¼
Hydra Ex	z12	15½	15½	15½	
IAC	2180	$16¾	16⅝	16¾	+ ¼
ITL Ind	500	105	105	105	p 4
IU Intl	2994	$13⅛	13	13⅛	
IWC Com	6765	145	145	145	p 1
Imasco A p	300	360	360	360	
Imp Oil A	10586	$20¼	20⅛	20¼	
INCO A	6154	$28¾	28⅜	28¾	+ ½
INCO B	313	$28½	28⅜	28⅜	p ⅛
Indal	2300	$8¾	8⅝	8⅝	
Indusmin	100	$10¾	10¾	10¾	+ ⅛
Inland Gas	1150	$10¾	10⅝	10⅝	p ⅛
Inland G p	100	$12½	12½	12½	+ ¼
Inlnd G 10p	1300	$29	29	29	
Inter-City	4725	$6½	6½	6½	
Inter C B w	900	380	370	375	
Intrmetco	100	$5¾	5¾	5¾	
IBM	206	$265	262	265	+ 2
Int Mogul	3399	270	263	270	+10
I Mogul A	200	$11⅞	11⅞	11⅞	p ⅛
Interpool	800	$20½	20½	20½	+ ¼
Int Pipe A	6870	$14⅞	14¾	14⅞	
Ipsco	1950	$15⅜	15¼	15⅜	
Inv Group	8000	$6⅝	6⅝	6⅝	p ⅜
Inv Grp A	300	$6⅞	6⅞	6⅞	
Inv Grp 5 p	1000	$15⅜	15⅜	15⅜	+ ⅛
Iron Bay T	200	$5⅞	5⅞	5⅞	+ ⅛
Irwin T A	450	230	230	230	+ 5
Ivaco A	700	$6½	6½	6½	
Jannock	2037	$9	9	9	
Jannock A	250	$14¼	14¼	14¼	p ¼
Jannock B	1549	$14½	14¼	14½	+ ¼
Jannock D	2100	$9	9	9	
Joutel	23600	17½	17	17	p 1
Kaiser Re	2475	$13⅞	13¾	13⅞	+ ⅛
Kam Kotia	z400	66	66	66	
Kaps Tran	7400	68	63	68	+ 8
Keen Ind	500	50	50	50	p 5
Keeprite B	125	$10¼	10¼	10¼	p ¼
Kelsey H	300	$13⅜	13¼	13¼	p ¼
Kenting	z25	$25	25	25	
Kerr A A	7830	$15¼	14⅞	14⅞	p ¼
Koffler A	17640	$5⅝	5⅜	5⅝	+ ¼
La Luz	200	$7⅜	7⅜	7⅜	
Labatt A	1585	$18	17⅞	18	p ¼
Lacana	2800	420	415	420	
Laidlaw A	400	$7	7	7	
Ldl 9¾	100	$10⅞	10⅞	10⅞	
LOnt Cem	1350	320	320	320	
L Shore	z1	200	200	200	
Lambd M	2628	145	125	140	+25
Lamb M A	1000	130	130	130	+15
Lau Fin	450	$7½	7¼	7½	+ ⅛
Lau F 2.00	1000	$25⅛	25⅛	25⅛	+ ⅛
Leigh Inst	300	310	305	305	
Leons Frn	200	$6⅞	6¾	6¾	p ¼
Liberian	1400	$11⅞	11⅝	11⅞	+ ⅜
LL Lac	1102	145	145	145	
Living w	2862	$10	10	10	+ ½
Lob Co A	600	360	350	350	p15
Lob Co B	235	345	345	345	p10
Lob Co pr	800	$26	26	26	p ⅛
Lob Ltd Ap	500	$17	17	17	
Lob Ltd Bp	z50	$18	17¾	17¾	
Lochiel	5500	133	132	132	+ 2
Loeb M	500	405	405	405	p15
Lost River	15200	120	114	115	+ 7
Lytton M	z264	30	30	30	
M to O					
MEPC	3300	$10¼	10¼	10¼	+ ¼
MICC	500	$8⅞	8¾	8⅞	+ ⅛
MICC A	z125	$29	28	29	6
MH Cable	350	$11⅛	11⅛	11⅛	
Mclan H A	1100	$8	8	8	+ ⅛
MB Ltd	3420	$20½	20¼	20¼	p ⅛
Madeline	3400	82	78	78	p 6
Madsen	500	51	51	51	p 3
Magna Int	1810	$15½	15½	15½	
Magna A	700	$16½	16½	16½	
Magnetcs	2000	56	56	56	p 2
Maher pr	100	$6⅞	6⅞	6⅞	+ ⅜
Majstc Wil	4800	288	280	283	p 5
Malartic	1500	75	75	75	p 1
M Lf Mills	500	$38	37⅛	38	+ ½
Maplex M	z20	360	360	360	
Mrtme El A	100	$8¾	8¾	8¾	
Maritime	4304	$21	21	21	
Martim A p	500	$9¼	9¼	9¼	+ ⅛
Mar T 860	500	$10⅞	10⅞	10⅞	p ⅛
Mar T 940	250	$11⅜	11⅜	11⅜	
Markboro	100	$11	11	11	p ¼
Markel F	500	$5	5	5	
Martin	z500	7½	7½	7½	
Mass Fer	6370	$20⅜	20¼	20⅜	p ⅛
Mas F A	3570	$28¼	28	28	p ⅛
Mas F B	2050	$27⅞	27¾	27¾	
Matchan	6000	11½	10	10	+1½
Matgmi A	320	$13	13	13	p ⅛
Mc Adam	500	25	25	25	
Mc Intyre	705	$31¾	31½	31¾	+ ½
McLaghlin	z28	$5	5	5	
Melcor	74509	$7½	6⅞	7¼	+ ⅝
Mentor	220	281	279	281	+ 6
Mercantil	5520	$12½	12¼	12½	+ ¼
Merland E	7700	485	470	475	p 5
Minrl Res	650	135	135	135	p 4
Moffat A	100	$9⅞	9⅞	9⅞	+ ⅛
Molson A	2730	$16⅞	16⅜	16⅜	
Molson B	600	$14⅞	14⅞	14⅞	
Mtl Trust	z60	$11	11	11	
Moore	10628	$30¾	30⅝	30⅝	
Multi Acc	300	335	315	315	p25
MSL p	z25	$11⅛	11⅛	11⅛	
NBU Mine	6700	107	105	106	+ 1
NaChrs I	2800	$5½	5½	5½	p ⅛
Nat Drug	925	$6¼	6⅛	6⅛	p ⅛
Nat Drug p	125	$7½	7½	7½	p ⅛
Nat Pete	1500	42	42	42	+ 2
Nemco	2600	190	190	190	p 4
Neonex	2000	200	196	196	p 4
NB Tel	3738	$20⅛	19¾	19⅞	+ ⅛
N Dimens	800	92	92	92	
N Goldvue	8000	7	7	7	p 1
N Kelore	500	16½	16½	16½	p 1
N Provid D	24700	20	18	20	+ 5
N Que Ragl	1200	155	150	150	p 4
N Senator	4000	8	8	8	
N York Oil	6700	138	133	138	+ 8
Newconx	100	390	390	390	+15
Nfld LP A	600	$13¼	13⅛	13⅛	+ ⅛
Nfld Tel	15200	$7⅞	7⅞	7⅞	+ ⅛
Nfld Te 975	300	$23⅛	23⅛	23⅛	p ¼
Nfld Te 885	300	$21⅝	21⅝	21⅝	
Nor Acme	1000	6	6	6	
Noranda A	2230	$27⅜	27⅛	27¼	
Norbaska	4500	21	20	21	+ ½
Norcen	14153	$11½	11⅜	11½	+ ¼
Norcen B	z75	$19½	19½	19½	
Norcn 150	4000	$19½	19⅛	19½	+ ⅜
Nordair A	600	245	245	245	p 5
NC Oils	2120	$8¾	8⅝	8¾	+ ¼
Nor Tel	5252	$31⅛	30⅞	30⅞	p ⅛
NTecm B w	990	$12	11¾	12	p ⅛
Northgat	17400	$5¼	450	5¼	+ ¾
NS Savngs	100	$14	14	14	
NS Sav 10¼	800	$23	22¾	23	+ ¼
Nowsco W	1000	$23½	23½	23½	
Nu-Wst A	25177	$14	13¼	13⅞	+ ⅞
Nufort Res	500	18	18	18	p 2
Numac	6100	$11⅜	11⅜	11⅜	+ ¼
OPI A	200	$7⅜	7⅜	7⅜	+ ¼
Oakwood P	2300	148	147	147	p 2
Obrien	4710	109	109	109	+ 1
Ocdentl Pt	300	$29⅞	29⅞	29⅞	+ ⅜
Ocelot A	2000	$8½	8⅜	8⅜	p ¼
Ocelot B	4750	$8¾	8⅜	8⅜	p ¼
Orchan A	3300	211	205	205	p 6
Oshawa A	6250	470	460	470	
Osisko	1600	21	20½	21	
Oxford A	1600	$12¾	12⅝	12⅝	p ⅜
P to S					
Pac Coper	11200	145	135	137	p 3
Pac Nth G	700	310	305	305	p 5
Pac Pete	7500	$29	28⅝	29	+ ½
Page Pet	20600	285	275	285	+10
Pamour A	2900	325	320	320	p10
Pan Centr	4116	56	55	56	+ 1
Pancana I	1500	100	100	100	
Patino N V	z50	$19	19	19	
Pe Ben O	2000	320	315	320	
P Dept S	1300	$7	7	7	p ¼
Petrol	900	199	199	199	
Peyto Oils	2000	$6¾	6½	6¾	
Phillips Cb	300	$8⅞	8⅝	8⅝	p ⅜
Photo Eng	z15	$27½	27½	27½	
Pine Point	1260	$31⅜	31	31⅛	
Pitts C	1250	$5⅛	495	5⅛	+ ⅛
Place G	500	43	43	43	
Placer	400	$18⅛	18⅛	18⅛	p ¼
Plysr 840	600	$26½	26¼	26¼	
Pominex	1000	55	55	55	p 1
Pop Shops	17530	$7⅜	7⅛	7⅛	p ¼
Pow Corp A	788	$7¾	7⅝	7¾	+ ⅛
Pow C 4¾	220	$29⅜	29⅜	29⅜	
Pow C 5	2500	$7⅝	7½	7⅝	+ ⅛
Prado Exp	600	125	120	120	p10
Pre Cable	100	$8	8	8	
Preston	z52	$14½	14½	14½	
Price Co	1936	$8⅞	8¾	8¾	p ¼
Q Mattgmi	5018	17	17	17	+ 2
Que Sturg	1100	70	70	70	p 3
Que Tel 168	z90	$19	19	19	
Ram	6000	$9¼	9	9	p ⅛
Ranger	6710	$26⅜	26¼	26⅜	+ ⅜
Rank Org	100	340	340	340	
Rayrock	1500	83	83	83	p 2
Realty A	600	325	325	325	p 5
Redpath A	450	$14½	14¼	14½	p ⅛
Redstone	2000	47	47	47	+ 1
Reed Pap A	1884	$9⅜	9¼	9⅜	+ ⅛
Reed Oslr A	1400	$8½	8⅜	8½	+ ⅛
Reichhold	815	$22½	22½	22½	
Reitman A	400	$11	11	11	+ ⅜
Revelstk	z50	$7¾	7¾	7¾	
Revnu Prp	z50	60	60	60	
Rileys D	3000	81	80	80	+ 1
Rio Algom	336	$28¾	28⅜	28⅜	p ⅛
R Little	2500	170	160	160	+ 3
Roman	100	$18⅜	18⅜	18⅜	+ ¼
Ronyx Cor	300	157	156	157	
Rothman	125	$14	14	14	
Rothm 2p	2200	$16⅛	16⅛	16⅛	p ⅛
Royal Bnk	7299	$25¼	24⅞	25¼	+ ¼
Royal Tr A	2654	$15	14⅞	14⅞	p ⅛
Russel H	639	$8⅞	8¾	8¾	p ⅛
Russel 9¾	115	$21	21	21	+ ¼
Ryanor	3000	5	5	5	p 1
StL Corp p	100	$54⅛	54⅛	54⅛	+ ⅛
Scintrex	z100	87	87	87	
Scot Lasal	300	175	175	175	+ 5
Scot York	15550	245	240	240	
Scotts A	1500	$8⅝	8½	8⅝	
Seagram	5165	$21⅛	21	21	
Selkirk A	1200	$11½	11¼	11½	
Shaw Pipe	100	$5¾	5¾	5¾	
Shell Can	1225	$13¾	13⅝	13⅝	
Sherritt A	17137	$5¼	5	5⅛	
Siebens	200	$14⅛	14	14	p ⅛
Silvmq	4500	25	24	24	p 2
Simco Eri	4300	400	375	400	+30
Simpsons	2300	$5	495	5	+ 5
Simpson S	20460	$6⅞	6⅞	6⅞	
Sklar M	4300	103	100	100	p 5
Skye Res	10600	$8⅛	8	8⅛	+ ⅛
Skyline H	400	175	175	175	p 5
Slater Stl	100	$7⅜	7⅜	7⅜	
Slater B pr	z48	$13	13	13	
Sogepet	7850	155	150	155	+10
Sony Corp	200	$9⅜	9⅜	9⅜	+ ¼
Southm A	2900	$19¼	19	19	
Spar Aero	1600	$5¼	5	5⅛	
Spooner	z100	26½	26½	26½	
St Brodcst	600	$9⅜	9¼	9⅜	p ⅛
Stelco A	5409	$25⅞	25⅝	25⅞	+ ⅜
Steinbg A	3300	$15	15	15	
Steintron	950	$5½	5⅜	5½	+ ⅛
Ster Trust	400	$8	8	8	
Sud Cont	1000	16½	16½	16½	+ ½
Sulivan A	1702	105	101	101	p 4
Surpass C	100	202	202	202	+ 2
Systems D	359	190	185	185	p 5
T to Z					
Teck Cor A	1220	$6⅞	6½	6⅞	
Teck Cor B	216	495	495	495	p 5
Tex-Sol	2000	8	8	8	p 2
Tex Can	254	$28	27⅞	28	+ ⅛
Txsglf	1350	$26¼	26	26	
Txglf p	200	$48¼	48¼	48¼	p ¾
Thd CGlp	z50	$28⅜	28⅜	28⅜	
Thom L	2300	24	24	24	+1½
Thom Ind	10100	$6¼	16	16	
Thom N pr	z40	$42¼	42¼	42¼	
Tombill	2400	40	38	38	
Toromont	257	251	250	250	p 5
Tor Dm Bk	16970	$17¾	17⅛	17⅜	+ ⅛
Torstar B	350	$13½	13½	13½	
Total Pet	6225	$8⅝	8½	8⅝	
Total P A p	3650	$18⅜	18	18⅜	+ ⅜
Totl Pet w	2100	264	260	264	+ 9
Traders A	6898	$16½	16⅛	16½	+ ⅛
Trader B p	100	$26¼	26¼	26¼	p ¼
Tr 10¼	800	$12	12	12	
Trader 69 w	100	450	450	450	
Tr C Glass	200	$5	495	495	
Tr Can Res	3500	56	56	56	+
Trns Mt A	3950	$10¾	10⅝	10¾	+
Transair	350	152	152	152	
TrCan PL	12531	$15⅛	14⅞	15⅛	+
TrCan B pr	z20	$37	37	37	
TrCan C pr	z110	$48	48	48	
TrCan D p	100	$55⅜	55⅜	55⅜	p
Traviway	500	$5⅞	5⅞	5⅞	p
Trimac A	2000	$9¾	9¾	9¾	p
Trizec Crp	530	$10⅛	10⅛	10⅛	p
Trizec w	1000	14	14	14	+ 2
Tru-Wall	500	150	150	150	p 5
Turbo R	5200	340	335	340	
Ulster Pet	2000	52	52	52	
Ultramar	1000	285	285	285	p10
Unicorp F	1200	125	125	125	
Un Carbid	225	$16½	16½	16½	
UGas A	4560	$9⅞	9¾	9¾	
UGas 8¾	300	$23¼	23¼	23¼	
U Canso	2725	$7½	7⅜	7⅜	p
U Corp B	2020	$10¼	10⅛	10¼	+
U Keno	500	$7⅛	7⅛	7⅛	p
U Siscoe	6300	$6⅞	6¾	6⅞	+ ½
Univr Gas	2000	$6⅛	6⅛	6⅛	p
Upp Can	1500	125	125	125	
Van Der	1500	250	250	250	p20
Versatil A	1400	$11⅜	11¼	11⅜	+
Vestgron	705	$13⅜	13¼	13⅜	+
Villcentre	200	310	305	305	
Voyager P	900	$7⅞	7¾	7⅞	
Vulcan Ind	300	$9	9	9	
Wainoco O	100	$8¼	8¼	8¼	
Wajax A	200	$14⅜	14⅜	14⅜	p ⅛
Walk GW A	4900	$24⅜	24⅛	24⅜	+ ⅛
Wardair	600	290	290	290	+10
Warn Can	100	$6⅞	6⅞	6⅞	p ⅛
Wrintn	2710	155	145	145	p 5
Weco Dev	1500	460	455	455	p 5
Wstburne	11500	$10	9⅞	10	+ ⅛
Wcoast Pt	630	$7⅜	7⅜	7⅜	p ⅛
W Pet A p	200	$15	15	15	p
Wcoast T	705	$30¾	30⅝	30⅝	
Wcoast w	2840	490	485	485	
Westeel	550	$13¼	13	13	p ½
W Bcas A	100	$9⅝	9⅝	9⅝	
West Mine	1100	390	385	390	
Westfield	5000	135	120	135	+15
Westmill	500	150	150	150	p 5
Weston	200	$12⅛	12⅛	12⅛	p
White P A	100	$20	20	20	+ ¼
Whithorse	800	185	185	185	p20
Whonok A	2400	$9½	9⅜	9½	+ ⅛
Willroy	312	124	124	124	p 1
Woodreef	12400	68	66	66	p 2
Woodwd A	1150	$15	15	15	
Wr Harg	2000	80	75	75	p10
YER Prop	200	$7¼	7	7	p ⅛
Yk Bear	2800	360	360	360	
Y Lambton	z75	70	70	70	
Yukon C	100	183	183	183	+ 5
Zellers	9850	465	455	455	p 5
Trust Units					
BBC R un	1450	$14¾	14¾	14¾	
BBC R wt	7300	230	229	230	+
BM-Rt un	4375	$14⅞	14¾	14⅞	
BM-RT wt	4150	233	226	227	p 3
C Perm un	3061	$8¾	8¾	8¾	
Heitman u	150	$6⅝	6⅝	6⅝	
TD Realty	3050	$22	21⅞	22	
TD Relt w	z1259	1½	1½	1½	

New York

NEW YORK (AP) — The stock market struggled top a small gain for the second straight session Monday with an assist from evidence of a letup in the recent rise of U.S. interest rates.

Technical analysts say the 912-914 range stands as a "resistance level" where a supply of stock earmarked for sale overhangs the market.

On the plus side, however, brokers noted evidence that short-term interest rates have stopped climbing this month after an upward spurt in late April and May.

"Interest rates have eased back to more comfortable territory in the past two weeks, allaying nearly universal fears that a new cycle of rapidly rising rates had begun," said William Gibson, vice president and director of monetary affairs at Smith Barney Harris Upham and Co.

The fact that a letup had occurred was underlined after the NYSE close when New York's Morgan Guaranty Trust Co. lowered its prime lending rate from 6¾ to 6½ per cent.

Major banks had announced two quarter-point increases in their prime rates in May. Last Friday Citibank of New York changed its formula for computing the posted rate on bluechip loans in order to avoid another increase to 7 per cent.

CLOSING AVERAGES

30 Industrials	912.40	+1.61
20 Transportation	235.61	—0.68
15 Utilities	112.41	—0.38
65 Composite	309.68	—0.12

Volume: 20.25 million.

ACTIVE STOCKS

Vol.		Close	Chge.
305500	Twentieth Cen-Fox	21½	+ ¼
236800	Col Pict Ind	15	+ ¼
233600	Pac Gas-Elec	23⅞	unch
232700	Avis Inc	21	unch
215100	Tex Inc	27⅞	+ ¾
169000	Bally mfg corp	23	+ ¼
161400	Fannie Mae	15⅞	+ ¼
152400	Levitz Furn Corp	4⅞	+ ⅜
150100	Occidental Pet	28	+ ¼
148400	Exxon Corp	51⅜	+ ⅜
145000	Gen Mot Corp	68¼	+ ⅝
135400	Pan Amer	5⅛	— ¼
135100	Hol Inns Inc	14¼	+ ⅜
127000	Montoe Auto equip	12⅛	+ ⅛
125300	K Mart	29⅛	unch

QUOTATIONS

Alcan	27¾	Homestake	36¾
Alcoa	53⅞	Honeywell	51⅞
All Chm	48	Inl Steel	40½
Al-Chlm	32⅜	IBM	253¾
Am Air	11⅜	Int Harv	35¾
Am Brnds	47⅜	Int Nick	27¼
Am Bcast	44¾	Int Paper	53
Am Can	40	Int Tel T	34⅝
Am El P	23⅛	Johns-Mann	35¾
Am Metal	42⅞	Kaiser Al	36
Am Motor	4⅛	Kennecott	27⅞
Am Smelt	20⅜	Kraft	49¼
Am Tel T	62⅝	Ling-Temco	9½
AMF Inc	18⅝	Litton Ind	14¾
Ampex	8⅜	Lock Air	18⅜
Ash Oil	35	Matsushita	22½
Atl Rich	58¾	McDon Doug	24
Avco	16¼	Merck	53⅝
Avon	49¾	Mer Ly	17⅛
Bel How	19⅞	Minn M M	47¾
Bendix	41	Mobile Oil	67
Beth St	31⅝	Monsanto	70½
Boeing	57	Motorola	40
Boise Cas	29½	NCR Corp	36⅛
Borden	34¾	Natomas	36⅝
Bo-War	29¼	Newmont	24¼
Bri My	30½	Nort Si	18¼
Brunswick	13¼	Owens-Ill	27⅝
Burl Ind	23⅞	Pac Gas	23⅞
Burl Nor	49¼	Pan Am	5⅛
Burroughs	60	Pepsi	23¼
Caterpill	56¼	Ph Mor	55⅞
Col Bcast	58¾	Ph Pete	29⅜
Celanese	46¾	Pit Bowes	19⅝
Chase Man	32¾	Polaroid	30
Ches-Ohio	38	Proc Gam	78½
Chrysler	17	RCA	31⅜
Coca-Cola	36¾	Repub St	29⅛
Col-Palm	25⅛	Revlon	38⅞
Comsat	35¼	Safeway	47
Colt-Data	21⅜	Schlumb	65⅛
Con Edison	22⅝	Scott Paper	16
Cons Oil-G	10	Sears Roe	59¼
Crown Cork	21	Shell Oil	34½
Crown Zell	36¼	Singer	22⅛
Delta	36¼	Sperry	35
Disney	34⅜	Stand Cal	41⅝
Dow Chem	34¾	Sun Oil	45¼
Du Pont	114⅞	Sth Pac	36¼
Ea Air	7¾	Talley	10⅛
Eas Kod	58⅝	Teledyne	67⅜
El Paso	18	Telex	2½
Exxon	51⅜	Texaco	27⅞
Fair Cam	24½	Tex Gulf	24¾
Fed N Mt	15⅞	TWA	10⅜
Firestone	20⅜	Uni Carb	50⅜
Ford Mot	55⅞	Uni Pac	55½
Ga Skog	34	Uni Oil	51¼
Gen Dyn	56⅛	Uniroyal	11
Gen El	56¾	Ual Inc	21½
Gen F	34	Un Br	8
Gen Mot	68¼	U.S. Steel	40⅝
Gen Tirel	28	West Air	9
Geo Pac	30⅝	Westse	21⅛
Gillette	29⅛	Wey	35¾
Goodyear	20⅛	Woolw	22¼
Greyh	13½	Wometco	11
Gulf Oil	28½	Xerox	45¾
Hilt	22	Zenith	23⅛

BOX SCORE

	Mon.	Fri.
Issues traded	1,870	1,863
Advances	754	847
Declines	597	536
Unchanged	519	480
New highs	70	58
New lows	31	32

Metals

LONDON (AP) — Monday's closing metals bid-ask in pounds sterling per metric ton; silver in pence per troy ounce. Copper — Spot 739.5-740; futures 759-759.5; Tin — Spot 5,535-5,545; futures 5,635-5,640; Lead — Spot 307.5-308.5; futures 313.5-314; Zinc — Spot 295-295.5; futures 304.5-305; Silver — Spot 252.6-253.1; three months 258.0-258.1.

Vancouver

VANCOUVER — Prices and volume slipped in unison Monday on the Vancouver Stock Exchange. Closing volumne was 1.57 million.

United Cambridge, unchanged at .73, led the resource and development board on 77,800 shares. Vantreal Resources dropped a half-cent to .17 and Nicola Copper was off 3 cents to .65.

Zeller's unchanged at $4.50, led industrial issues and Ionarc was second, off a penny at .10. Daon Development jumped $1½ to $16⅛ and Doman rose ⅛ to $5⅝.

Island Mining and Exploration, unchanged at .19, led curb traders. Olympian International rose 2 cents to .32.

Stock	Sales	High	Low	Close	Net Ch'ge
Resource and Development					
Aalen	7000	17	16	16	−2
Alice Lk	z200	5½	5½	5½	
Anglo Bo	8600	260	250	250	−5
Arcdia	6500	20	19	20	+1
Arex Rs	2200	19	19	19	−3
Avino	29500	27	23	23	−4
Azure	5000	15	15	15	
Balfour	1000	34	34	34	− ½
Barier R	8000	46	45	45	−1
Bimori	3000	51	51	51	+1
Benson	2500	15½	15½	15½	
Bow Rvr	1000	17	17	17	−2
Cdr	1500	11	11	11	
C T Exp	1800	161	160	160	−1
C Barr	6600	55	53	55	+3
Cd Nat re	500	390	390	390	+10
Cantia	5000	27	25	25	−3
Canwx	1000	3½	3½	3½	
Carolin	7500	240	235	240	
Cass Asb	150	$9⅜	9⅜	9⅜	
Celico R	800	31	31	31	−2
Chanda	3000	85	85	85	−5
Chni Gld	1000	8	8	8	
Charltn	17500	46	44	45	−1
Chatex	1000	12	12	12	
Cheyen	2000	172	172	172	
Chrmx	500	17	17	17	
Cima	z250	37	37	37	
Circle B	6200	50	45	48	+3
Citl Mil	500	15	15	15	
Colby	6700	121	118	120	+2
Clman B	3000	365	365	365	
Colt Ltd	4000	27	26	27	+2
Cmaplx	4000	54	50	50	−4
Comet	500	95	95	95	−6
Con Res	9900	226	225	225	
Cns Ctex	5200	7	7	7	
Cns Klco	2000	12	12	12	+1
C Silver	6200	74	70	70	
Cop Ex	5000	8	8	8	
Cop Gnt	500	4½	4½	4½	
Copr Lk	5000	37	37	37	
Coralta	500	36	36	36	
Coseka	550	455	450	455	
Coynex	9750	100	88	90	−10
Cream	2000	16	16	16	
Cree Lk	500	290	290	290	
Dankoe	100	230	230	230	
Davnpt	1000	35	35	35	−3
Delta	4000	24	24	24	
Dual res	3800	109	105	107	+2
Dus Mac	1500	47	47	47	
Enex	500	24	24	24	
Five Str	500	5	5	5	
Frehld	z150	18	18	18	
Futurty	1000	32	32	32	−1
Giant Ex	10000	6	6	6	
Gt Reef	500	65	65	65	
Gbritar	300	$5½	5½	5½	− ⅛
Global	500	30	30	30	−1
Gdn Gnt	516	18	18	18	+ ½
Gldn Std	3000	17	17	17	+1
G N Pete	5000	18	18	18	
Gsa Res	z4	100	100	100	
Hallark	7500	87	85	87	+5
Henriet	6500	60	60	60	+1
Holofi	3800	135	134	134	−1
Imp Met	3000	14	14	14	
Intl py	4500	61	55	55	−7
Kent E	4500	25	24	25	
Knobby	1000	28	28	28	−3
Lmc Res	21000	27	25½	27	+ ½
Lori E	3000	9½	9½	9½	−1½
Lornex	100	$10½	10½	10½	
LP Ind	1000	17	17	17	
M M Prc	6500	47	45	47	−1
Major	6500	38	38	38	
Makao	2500	10	10	10	
Mvrck	500	25	25	25	
Mntry A	16000	5	5	5	
Mtn Stat	3400	140	136	137	−2
Mndee	11100	180	170	174	−6
N Cinch	500	22	22	22	
Nwcst	3000	19½	19½	19½	
Nw Min	16100	90	88	88	−3
Nicola	29900	68	65	65	−3
Nthair	5300	215	205	205	−10
N Atlant	2000	28	26	26	−2
N Hart re	9400	25½	25	25	
NW Vent	2000	65	65	65	
Nu Enry	14400	171	160	170	
Nuspar	5500	20	20	20	
Oxbow	24000	385	385	385	
Pa Cassi	z400	24	24	24	
Pcifc Rs	6000	32	30	30	
Pthfndr	2500	36	36	36	
Pegsus	2500	62	60	60	−4
Perry R	2500	73	73	73	
P Point	400	$31	31	31	
Plains P	3000	20	20	20	
Pondry	1000	11	11	11	
Prism	11000	44	42	42	−1
QC Exp	2300	116	115	116	
Qtsino	2000	13½	13½	13½	
Rac Ind	27200	73	72	72	−3
Rimrck	1000	97	93	93	−4
Rio Plat	2500	32	30	32	+4
Robert	10500	25	20	25	+2
R Agsiz	z332	8	8	8	
Sabina	1000	57	57	57	
S Jcinto	7400	20	19½	20	
Seaforh	2000	28	28	28	−1½
Secrtrt	14000	66	60	60	−8
Seneca	300	120	112	112	−8
Shr Res	z375	8½	8½	8½	
Shld Dev	z200	55	55	55	
Sicintin	2000	12	12	12	+1
Silmil	z300	25	25	25	
S Christl	14000	29	28	29	−1
S Spring	1000	25	25	25	
S Stndrd	1000	60	60	60	
Skat Res	500	65	65	65	
Slocan	1000	44	44	44	
Sonc Ry	z110	14	14	14	
Sproat	16080	25	23	25	
Stall Lak	3000	30	30	30	
Stampd	2050	395	380	380	−10
Sunlite	1000	325	325	325	
Tx Resc	1500	17½	17½	17½	
Tcoma	6000	42	40	40	−2
Terra	2903	440	435	440	+5
Thor Ex	1500	170	160	170	
Thundr	4000	13	13	13	
Torngn	5000	34	30½	30½	
Tricor	15500	55	53	55	−2
8Surr wt		7113	12	12	
Charl wt	10000	6	6	6	−1
Cmet A	1500	13	13	13	
Con Wt	7800	146	144	144	−1
Dual Wt	7300	12	12	12	
In Pyr wt	3800	27	27	27	
munde w	2000	50	50	50	
Ne Min w	7000	30	30	30	+3
S C Wts	500	11	11	11	
Thor Wt	500	50	50	50	
Tricor A	12000	23	20½	21½	− ½
INDUSTRIALS					
Ardi Ind	1250	25	25	25	
BBC Un	200	$14¾	14¾	14¾	
B Montrl	500	$15¼	15	15¼	+ ⅜
Bralorn	800	415	415	415	
Bras A	1200	$13½	13⅜	13⅜	
BC Sug A	1075	$27	26½	27	+ ¾
Bc Tel	200	$13⅞	13⅞	13⅞	− ⅛
Cdn Cell	500	$7¾	7¾	7¾	+ ⅛
Comput	500	15	15	15	
Cor Ind	100	$5¼	5¼	5¼	
Daon Dv	2700	$16⅛	15½	16⅛	+1½
Doman	2405	$5⅝	5⅝	5⅝	+ ⅛
Grouse	z100	88	85	85	
Intl Cent	2000	38	35	38	+3
Intrpub	100	360	360	360	
Ionarc	3200	12	10	10	−1
Keg Res	1000	95	95	95	
Pace	200	210	210	210	
Portcm	z400	80	78	80	
Potter	230	390	380	380	−10
Renn In	1000	125	125	125	
Sartoga	400	425	425	425	
Seabrd	240	$5½	5½	5½	
T Di pr a	500	75	75	75	+15
Wardr	1000	275	275	275	−5
WC Tran	900	$30⅜	30⅜	30⅜	
Whon A	400	$9½	9½	9½	+ ¼
Zellers	3600	455	450	450	
VANCOUVER CURB EXCHANGE					
Abella	1000	14	14	14	
Alcum	1000	37	37	37	
All Star	3000	31	28	28	−4
Amber	500	13	13	13	+1
Amca	14000	30	30	30	
Amig Sil	1000	6½	6½	6½	
aries res	1500	74	70	74	+4
Arizako	2500	40	40	40	−1
Ariz silv	1333	62	62	62	
Aurus	10500	62	60	60	
Avinch	1800	65	62	62	
Barker	1000	38	38	38	−1
Bch Gld	10500	20	20	20	
Benn Ex	7000	10½	10½	10½	
Berkl re	z200	15	15	15	
Betina	1000	32	32	32	
Brent	7000	155	152	155	+4
BPI	1900	95	95	95	
Brn Mns	1000	62	60	62	−1
Bur Gld	2000	11	11	11	
Cmero	3500	37	35	37	−1
Cmrico	3500	3	3	3	
Cannon	500	12	12	12	+3
Caprice	5000	11	11	11	+1
Casc Re	2000	37	37	37	
Cst Int	9000	43	40	42½	+3½
Cinola	9150	37	34	34	−2
Cusac	5000	35	35	35	+2
Cyclon	8000	55	55	55	−3
Dall Exp	2300	190	190	190	
Darva R	2000	76	75	75	−5
Dawsn	14750	20	19	20	−1
Decade	500	26	26	26	
Diana	19900	46	45	45	−2
Dungan	1500	46	45	46	
Envoy	3000	17	17	17	
Espina	10000	20	19	20	+1
Gentry	13000	73	70	71	
Gold An	3500	24	18	20	−6
Gn Smrk	3000	20	20	20	
Grt Ctrl	600	80	80	80	+5
Grn Ex	1000	91	91	91	+1
Hrc Rs	8000	15	14	14	−1
Hitec	2500	29	26	29	
IShasta	4000	58	58	58	
Island M	165000	19	19	19	
Kndahr	10500	49	46	47	−2
Keith	5500	25	24	24	−2
Lmans	9500	140	131	131	−4
Lustre G	5500	93	88	91	+1
Mabee	6500	26½	26½	26½	−2½
Mace Te	z600	82	82	82	
Meridn	3500	33	33	33	
Mns Dor	16600	115	105	105	+2
Mt Grnd	1000	38	38	38	
Mtneer	5000	23	23	23	+1
Nahat R	4000	23	23	23	−2
NCong	2000	22	21½	21½	−1½
N Frontr	19500	34	32	34	+1
Ni Cal	6000	400	380	400	+10
Nwtch	15500	38	36	36	−1
Nomad	8500	22	20	20	−1½
Norco	2300	190	190	190	
Olymp	129000	33	28	32	+2
Orina	14000	28½	26	26	−1
Paulsn	5000	15	14½	14½	
Santa	9500	41	41	41	−1
Shelter	2000	70	67	67	−3
Sioux M	4000	10	10	10	
Skast	12000	13	12	12	
Sothcn	500	20	20	20	
Stnhom	500	90	90	90	
S S Ice	9200	80	75	80	
Swim Lk	1500	26	26	26	
Syn trc	2400	110	106	110	
Tagus	5500	20	15	20	+7
Tamp	15500	54	52	54	+1
Totm ind	1000	47	47	47	+1
TRV	500	112	112	112	
Univex	2000	25	25	25	
Westnd	6100	40	36½	36½	−3½

Gold

LONDON (AP) — Monday's closing gold prices in U.S. dollars per ounce: London — $138.00; Paris — $144.73; Frankfurt — $139.67; Zurich — $138.75; Hong Kong — $137.72.

Silver

Closing basic price of 1,000-ounce certificates in the Victoria area $4.33 U.S. bid per troy ounce and $4.36 asked. Previous day $4.40 and $4.43.

Money

At Montreal

U.S. dollar	1.0568	+1/50
Pound sterling	1.8173	+1/10

At New York

Canadian dollar	.9463	−1/100
Pound sterling	1.8173	−1/10

U.S. FUNDS

Purchase price of U.S. funds in Victoria area 1.0485 with 1.0515 for travellers' cheques and 1.0385 for coins. Selling rates 1.0645 for cash and 1.0615 for cheques.

Nominal selling rates of other monies in Canadian funds: Australia dollar 1.1850; Austria schilling .0637; Belgium convertible franc .0297; Bermuda dollar 1.0695; Brazil cruzeiro .0788; Bulgaria lev 1.1046; China renminbi .5575; Columbia peso .0290; Czechoslovakia crown .1885; Denmark krone .1765; France franc .2155; Germany mark .4525; Greece drachma .0289; Hong Kong .2280; Hungary forint .0508; India rupee .1215; Italy lira .001205; Japan yen .003895; Mexico peso .0467; Netherlands guilder .4280; New Zealand dollar 1.0300; Norway krone .2020; Poland zloty .0555; Portugal escudo .0277; Romania leu .2126; South Africa rand 1.2305; Spain 'A' peseta .01545; Sweden krona .2410; Switzerland franc .4280; Venezuela bolivar free .2455.

Earnings

Atlantic Coast Copper Corp. Ltd., year ended Dec. 31: 1976, $59,844, one cent a share; 1975, $31,983, one cent.

Bruck Mills Ltd., six months ended April 30: 1977, $2,183,000, loss, no share figures available; 1976, $4,806,000, loss.

Cadillac Fairview Corp. Ltd., year ended Feb. 28: 1977, $15,218,000, 60.4 cents a share; 1976, $16,489,000, 66.5 cents.

Grain

WINNIPEG

	High	Low	Close
Flax—			
Jly	273.50	272.50	273.00
Oct	275.00	269.00	271.50
Nov			269.00
Dec			264.00
Rapeseed, Thunder Bay—			
Jly			345.00
Oct			300.00
Nov			305.00
Rapeseed, Vancouver—			
Jun	356.00	348.00	356.00
Spt	332.00	323.70	327.50
Nov	300.00	294.90	299.00
Jan	294.50	291.50	294.50
Rye—			
Jly	94.00	93.10	93.20
Oct	96.10	95.80	95.80
Nov			97.50
Dec			97.00
Barley—			
Jly	91.50	88.60	89.30
Oct	88.10	84.50	86.00
Dec	86.70	83.50	84.40
Oats—			
Jly	83.50	81.80	82.00
Oct	77.70	75.50	77.00
Dec			73.00
Feed wheat—			
Jly	96.70	92.30	93.00
Oct	91.80	88.40	89.50
Dec			88.30

CHICAGO

	High	Low	Close
Wheat—			
July	235¼	233	233¼
Sept	243½	240½	241¼
Dec	253¾	250¾	251¼
Corn—			
July	233¾	231¼	233
Sept	238	234	236
Dec	240	236¾	238¾
Oats—			
July	138½	132¾	137⅜
Sept	141	135¾	139½
Dec	146½	142	145
Soybeans—			
July	865	829	862-65
Aug	860	825½	858-60
Sept	760	735½	757

Commodities

Silver, Chicago (per oz.):			
June	4.35.50	4.29.00	4.34.00
July	4.35.00	4.31.50	4.35.00
Aug	4.40.00	4.32.50	4.37.00
Copper, New York (per 100 lbs.):			
July	59.20	58.00	58.70
Sept	60.00	69.00	59.60
Dec	61.50	60.40	61.00
Lumber, Chicago (per 1000 bf):			
July	181.00	177.70	178.20
Sept	186.50	184.70	184.80
Nov	184.30	182.80	183.50
Pork Bellies, Chi. (per 100 lbs.):			
July	54.25	51.35	51.70
Aug	52.50	49.45	49.70
Feb	49.60	47.00	47.60
Plywood, Chi. (per 1000 sq. ft.):			
July	197.20	194.20	195.00
Sept	201.00	197.10	198.00
Nov	202.00	199.00	199.80
Gold, Winnipeg (per oz.):			
July	139.40	138.40	138.60
Oct	140.80	139.80	139.90
Jan	142.80	141.80	142.00

Montreal

CLOSING AVERAGES

65 Industrials	170.18	+0.33
13 Utilities	158.26	+0.07
7 Banks	226.40	+3.56
8 Papers	97.65	—0.39
85 Composite	174.77	+0.60

Volume: 254,457.

ACTIVE STOCKS

Vol.		Close	Chge.
25200	Pop Shoppes	7⅜	— ⅛
15025	Bank of NS	19¾	+ ⅜
14295	Bank of Mtl	15¼	+ ¼
9150	Can Pac	18¼	— ⅛
8899	Bell Can	52⅛	+ ⅛
7000	Husky Oil	28¾	+ ⅜
6279	Brascan A	13½	+ ⅛
5716	Norcen	11½	+ ⅛
5660	Domtar	14¼	+ ¼
5250	Massey-Ferg	20⅜	— ⅛

Livestock

CALGARY (CP) — Receipts Monday at the Calgary Public Stockyards totalled 205 cattle and 20 calves. Trade was active while slaughter steers and cows sold to a good demand from local buyers. The few A1-2 slaughter steers traded steady to last week's close. There was no slaughter heifers on offer. All classes of slaughter cows sold steady. A1-2 steers over 1,000 pounds 40-42, D1-2 cows 27.50-30, D3 25-26.50, D4 21-25. There were insufficient sales of feeder cattle to quote prices on Monday's market.

London

LONDON (CP) — Closing stock quotations Monday in new pence unless pounds are indicated, x-indicates that quotation includes dollar premium based on latest conversion rate: Associated Brit Foods 61; Babcock and Wilcox 102; Bass Charrington 114; BICC 107½; x-Blyvoors 350; Boots 173; Bowater 181½; Brit Am Tob 272½; Brit Assets Trust 82¼; BOC International 82¼; Brit Petroleum 890; x-Broken Hill Prop 431⅝; Buffels 805; x-Canadian Pac Stg 14⅛; x-Charter Cons 109½; Cons Gold 133½; Courtalds 126; De Beers 244½; Distillers 144¼; Dunlop 105; x-F. S. Geduld 10⅝; EMI 221½; Gen Elec 184; Glaxo 512½; Grand Metropolitan Hotels 77¾; Gr Unv Stores 223½; Guest Keen 343½; Hawker Siddeley 623; Hoover 316½; ICI 390½; Imp Tob 72¼; Judge 24; Kloof 400; Marks and Spencer 118; Metal Box 318; x-Minorco 149; x-Phillips 935; Plessey 67; x-Poseidon Suspended; Rand A 194; Rio Tinto Zinc 211; Roan Consol 117; Sel Trust 400; Second Scott Inv 78¾; Shell T and T 513½; Tanganyika 130½; Thomson 590½; Thorn 292; Tube Investments 420; Ultramar 162½; Unilever 482; x-Union Corp 200; x-Vaal Reef 12; Vickers 162; x-Western Deep Level 825; x-Western Driefontein 20⅛; x-West Mines 106; Woolworth 59½; W. Holding 14¼; x-Zambian Copper 16.

BONDS

Brit Transport 57⅞; Brit Cons 19½; Treasury 08-12 95⅛; War Loan 29.

The Financial Times industrial index 448.1, down 1.3.

Mutual funds

TORONTO (CP)—Recent prices of investment funds supplied by The Investment Funds Institute of Canada Monday. They are the net asset value per share or unit (NAVPS) last calculated by the fund in accordance with ity pricing practice as contained in the prospectus of the fund. n—no sales charge, x — U.S. Fund, y — delayed NAVPS, xd—ex-dividend.

Institute Members	
AGF Group	
Amer Growth	4.71
Cdn Gs Egy	14.34
Cdn Sec Gth	4.88
Cdn Trusteed	4.68
Corp Invest	5.54
Corp Inv Stk	4.85
Gwth Equity	6.35
Japan	9.65
nMoney Mkt	10.00
Special	3.43
All Canadian Gr	
Compound	5.90
Dividend	6.22
Northrn Egy	3.70
Revenu Gth	3.82
Venture	3.46
4000	3.79
Bolton Tremblay	
nEquity	6.92
nyIncome	10.46
Internatnl	6.94
Cambridge Gr	
yIntl Energy	2.55
yIntl Grwth	4.29
yIntl Income	3.51
yNat Res Gth	3.70
yUnivest	5.02
yGrowth	6.24
Calvin Bullock Gr	
Acrofund	1.34
CIF	4.05
Ciag Inv Grp	
nyCo-opera	9.81
nyLdmk GF	9.75
Eaton Group	
Commwth	16.07
Growth	9.80
Income	4.70
Internatnl	8.83
Leverage	4.57
Venture	4.08
Viking	4.80
Guardian Gr	
yEnterprise	.81
yGIS Comp	9.73
yGIS Income	2.81
yGrowth Fnd	9.23
yNorth Amer	3.63
yMutual Acu	5.26
yMutual Inc	4.34
ySec Income	9.57
yWorld Eqty	5.74
Investors Gr	
yGrowth	10.58
yInternatnl	5.86
yJapan	10.39
yMortgage	4.99
yMutual	5.11
yRetiremnt	5.30
yProvidt Mu	6.54
yProvidt Stk	4.87
Planned Invest Gr	
Canada Cum	6.20
Pld Resourcs	4.44
Pld Sec Inc	5.36
yTaurus	5.76
Pret et Revenu Gr	
yAmerican	9.71
yCanadien	6.03
yFonds H	5.04
yRetraite	6.37
Prudential Gr	
Growth	5.37
Income	5.37
Savings Invest Gr	
yAmerican	9.71
yCanadian	6.03
yH Fund	5.04
yRetiremnt	6.37
Scotiafund Gr	
Scotiafund	.85
Scotiafd Mtg	1.06
United Bond Shr	
yRoyFund	5.83
yRoyFnd Inc	5.19
United Group	
yAccumula	3.86
yAccumu R	3.98
yAmerican	1.48
yCont Mortg	5.21
yHorizon	2.26
ySecurity	4.79
yVentgre	2.60
yVenture Ret	3.92
Universal Gr	
Save Equity	8.29
Save Income	5.29
Non Members	
yBeaubran	3.92
Cdn S Afc Gd	3.13
Canagex Gr	
yBond	9.55
Fund	9.42
Internatnl	7.93
yMortgage	10.29
Capital Grth	9.73
xChase	6.23
Desjardins Gr	
yCanadian	7.12
yHypotheq	4.40
yInternatnl	7.66
yObligatns	5.40
yQuebec	3.53
yPEP	1.99
nySpec	4.54
Dixon, Krog	5.69
Dreyfus Group	
Inc	11.92
Internatnl	14.00
yDomin Comp	6.51
nExecutv Can	5.90
nExecutv Intl	1.62
xFid Trend	21.36
Fiscon Fund	5.35
nHarvard	6.37
Heritage	1.91
Industrial Gr	
Indust Amer	2.59
Indust Div	6.59
Indust Eq	5.85
Indust Gth	17.60
Indust Inc	10.75
Indust Pens	23.44
ITCO	4.90
Keystone Gr	
Cus K-2	5.17
Cus S-1	17.35
Cus S-4	3.77
Polaris	3.31
xLex Rsrch	14.71
xManhatn	2.49
yMaritime Eq	2.47
Marlborough	5.27
Natrusco	12.49
NW Group	
yCanadian	4.31
yEquity	6.84
yGrowth	5.02
xOne Wm St	13.61
xOppenhmr	6.09
PHN Group	
yBond	11.10
yCanadian	7.31
yFund	15.05
yPooled	27.93
nyRRSP	11.16
PMF Managmnt	
nPension Mu	6.37
nXanadu Fd	3.77
Principal Gr	
Collective	6.09
Growth	4.31
Venture	3.28
nPutnam	10.32
Sterling Group	
Equity	5.39
yMortgage	5.15
xTech	7.35
Temple Gth	12.55
Trans Canada Gr	
A	5.11
C	11.21
Special	4.19
Vanguard	6.28
Western Grth	5.01

Dividends

Banque Canadienne National 28 cents; payable July 29; record June 29; xd June 27.

Canadian Pacific Ltd. 46½ cents semi-annual; payable July 28; record June 27; xd June 23.

GLASS
FLAT INSULATED SKYLIGHTS
ALLIED GLASS VICTORIA
388-5108
VICTORIA GLASS NEW STORE FRONTS
388-4811 • 360 Bay • 388-4141
2-14
GLASS

MONEY To Buy INDUSTRIAL EQUIPMENT
SEE RAY BERTOIA AT

ISLAND FINANCES LTD
764 Fort St. 386-6381
"Serving Victoria Since 19—"

WAREHOUSE FOR LEASE
Store and Warehouse
Approx. 3900 sq. ft.
405 BAY ST.
BUTLER BROTHERS SUPPLIES LTD.
STAN HILLS — 386-7223
6-13

moving & storage

VICTORIA VAN & STORAGE CO., LTD.
Family Owned and Operated Since 1908
384-4118
6-3

CITY TRUST
"Member of The First City Financial Group"
Why Earn Less?
9¼%
5 Year Guaranteed Investment Certificates
Interest paid annually
Rates for more frequent interest payments available on request.
City Savings and Trust
1306 Douglas St., Victoria V8W 2E8
Phone 383-4141
More For Your Money
Member of Canada Deposit Insurance Corporation

Coal's expansion cause of concern

COLEMAN, Alta. (CP — Proposed expansion of the coal industry is expected to bring unprecedented prosperity to the Crowsnest Pass area of southeastern British Columbia and southwestern Alberta.

But there also are fears that without adequate planning, there will be a nightmare of explosive growth for communities whose municipal services already are showing signs of strain.

About 4,000 workers now are employed by four companies mining the Kootenay Formation, one of the richest coal deposits in Canada.

The formation stretches from Montana to about 100 miles north. Fernie, B.C., and Blairmore, Alta., 60 miles apart, sit on the western and eastern boundaries of the formation.

Coal industry employment will almost double by 1985, along with a similar population growth, if all proposed projects go ahead in the pass.

The area has experienced a boom-and-bust economy at the hands of the coal industry since the turn of the century.

"This time," says Mayor Ernie Fantin of Blairmore, "if coal development must come, it will not be a here-today, gone-tomorrow situation."

"I can see this area is going to grow.

"New people are constantly moving in and developers are beginning to look at the pass as a place to build,"

The population on the Alberta side of the pass is about 7,500. The Fernie-Sparwood-Elkford region in British Columbia has about 14,000 persons.

Ted Nicholson, a planner with the Oldman River Regional Planning Commission in southern Alberta, said that wiah a revitalized coal industry, the Alberta side will have a population of 12,000 by 1990.

The British Columbia government predicts its side of the pass will have a population of 26,000 by 1985.

The four companies now operating in the area are Kaiser Resources, Fording Coal and Byron Creek Collieries in British Columbia, and Coleman Collieries here.

Kaiser and Byron Creek are planning to expand.

In addition, four other companies have proposed coal-mining projects — Elco Minings, Sage Creek Coal and Crows Nest Industries in Brtitish Columbia, and Consolidated Coal in Alberta.

A problem common to both sides of the pass is a shortage of developed land. And existing water and sewer systems are barely adequate.

Says Mayor Reno Lenardon of Fernie:

"I can only hope coal development comes gradually so the communities can cope with substantial growth."

Prosperity . . . at a price

KAISER RESOURCES LTD. Appointment

Hans J. Krutzen

The appointment of Hans J. Krutzen of Vancouver as vice-president, terminal operations and traffic, of Kaiser Resources Ltd. is announced by Edgar F. Kaiser, Jr., president and chief executive officer. Mr. Krutzen is also appointed as president of Westshore Terminals Ltd., a wholly-owned subsidiary of Kaiser Resources.

A native of Winnipeg, Mr. Krutzen joins the two companies after extensive business experience in Canada and internationally. He is a former president and chief executive officer of Canadian Park & Tilford Distilleries Ltd. of Vancouver and most recently was president of Seafood Resources International of Vancouver. He is located at Kaiser Resources' executive offices in Vancouver.

Kaiser Resources, a British Columbia company, operates coal mining and processing facilities at Sparwood, in southeastern B.C. Westshore Terminals operates bulk-loading port facilities at Roberts Bank, near Vancouver.

Cheap flight given nod

WASHINGTON (AP) — President Carter approved a plan Monday that could cut the price of an airline ticket to London substantially by mid-August, the Civil Aeronautics Board announced.

CAB officials said Carter gave his approval to a CAB recommendation that Laker Airways of Great Britain be allowed to operate its Skytrain service between New York and London.

Laker now has to file its formal tariff, or rate schedule, for the service and could begin flights 60 days after that.

Proposed rates for Skytrain are $135 one-way from New York to London and $101.48 the other way.

Laker plans to use wide-bodied DC-10s for a one-class service on which food and alcoholic drinks would be available at extra cost.

There would be no reservations and tickets would be sold on a first-come, first-served basis beginning six hours before takeoff.

By contrast, the cheapest round-trip fare now available is $380 and that is for a group tour purchased 60 days in advance with the passenger required to remain at least 10 days.

A regular round-trip ticket, not purchased in advance, costs $631 with a 14-to-21-day stay.

The CAB has placed some restrictions on the number of flights and pasengers Laker can carry and will open the door for U.S. carriers to match the low Laker fares.

The British government has already approved the plan, although CAB officials said some details remain to be worked out.

B.C., Yukon

Exploration up

VANCOUVER (CP) — Metal and industrial exploration spending in British Columbia and the Yukon this year is expected to exceed $50 million for the first time in several years, the B.C. and Yukon Chamber of Mines said Monday.

The chamber forecasts an 11-per-cent increase in spending to $52 million, based on a survey of exploration companies.

Metal and industrial exploration spending in B.C. will rise an estimated 20 per cent to $22.7 million this year, while coal exploration spending will increase by an estimated 31 per cent to $19.7 million, the chamber said in a news release.

You need CPI Fast Glass

For replacement windshields come and see us. We specialize in expert installation and guarantee the windshield for one year against leaks. Mobile service is available. Or if you bring your car to us in the morning, we'll drive you to work and deliver the car back to you in the bargain!

CPI CANADIAN PITTSBURGH INDUSTRIES

977 Fort St.
382-3166

Provinces' spending turns deficit around

OTTAWA (CP) — Reduced financial requirements announced by the provinces in their spring budgets should mean that other borrowers will find funds "more readily available at more attractive terms" this year, the Conference Board in Canada says.

In a report on the provinces' budgets released Monday, the private economic research group said the provinces have taken a more restrictive approach in this year's budgets.

As a result, they will have a total surplus of about $761 million on operations in the current financial year ending next March 31, a swing of nearly $1 billion from the deficit position of last year.

As the provinces add to their internal funds, they will have less need to borrow from both domestic and foreign markets, the Conference Board says, which will leave more for corporate and other non-provincial government borrowers.

As the provinces' overseas borrowing activities decline, there will be less support from this source for the Canadian dollar. In the last few years, while provinces borrowed abroad heavily, conversion of the proceeds of these foreign currency issues was an important source of demand for Canadian dollars, pushing up the value of the dollar.

Over-all, the Conference Board says that spending by all provincial governments will rise in the current year by 11 per cent, but revenue should increase by 14 per cent. Accordingly, the stimulus that might be expected for the national economy is reduced.

Ottawa was wrong

JASPER, Alta. (CP) — Allan Warrack, Alberta's minister of utilities and telephones, says Canada would be heading for energy self-sufficiency if the federal government had made the right decision last year.

"Energy self-sufficiency is possible for Canada," he said Monday at the opening of the three-day annual meeting of the Canadian Gas Association.

He said the federal government's decision in April, 1976 to support a policy of self-reliance in oil rather than self-sufficiency was a retreat.

Harvey Proctor, vice-chairman of the American Gas Association, told the 450 delegates that with proper management, natural gas reserves will be adequate to meet "existing demands far into the next century."

Proctor also is chairman of Southern California Gas Co. of Los Angeles, the largest retail gas distributor in the United States.

But Frank Capewell of Toronto, retiring as chairman of the Canadian association, said adequate gas volumes can only be maintained in Canada beyond the early 1980s through development of frontier reserves and building of necessary pipelines.

Neonex sells copters

VANCOUVER (CP) — Neoned International Ltd. has sold its helicopter company, Associated Helicopters Ltd., to Okanagan Helicopters Ltd., Wilfred Ray, director corporate communications, said Monday.

Neonex, a Vancouver-based firm, is involved in consumer products, recreational vehicles anbd manufactured housing and service industries.

Options

Distributed by CP

Closing prices of all traded options. Sales unit is 100 shares. (Trans-Canada options combine Montreal and Toronto exchange option trading).
Monday, June 13.

Options		Open Int	Vol	Last	Stock Close
Abitibi	Aug $10	6	75	35	$9¾
Abitibi	Nov $12½	5	10	10	$9¾
Alcan	Feb $30	3	32	$2⅜	$29¼
Alcan	Jul $25	2	19	$4⅜	$29¼
Alcan	Aug $22½	1	25	$7	$29¼
Alcan	Oct $30	8	153	175	$29¼
Alcan	Oct $27½	2	107	$3¼	$29¼
Bell Can	Feb $50	8	41	$3⅜	$52¼
Bell Can	Feb $55	5	33	85	$52¼
Bell Can	Aug $50	4	49	$2½	$52¼
Bell Can	Nov $50	10	138	$3	$52¼
Bell Can	Nov $55	8	23	55	$52¼
Brscn A	Feb $12½	28	116	110	$13⅜
Brscn A	Aug $10	9	4	$3⅝	$13⅜
Brscn A	Aug $15	10	69	10	$13⅜
Brscn A	Aug $12½	12	414	90	$13⅜
Brscn A	Nov $12½	7	542	100	$13⅜
Bk Mtl	Feb $15	4	37	75	$15¼
Bk Mtl	Aug $15	46	307	40	$15¼
Bk Mtl	Nov $15	56	214	65	$15¼
CP Ltd	Aug $15	7	26	$3¾	$18¼
CP Ltd	Aug $17½	7	493	90	$18¼
D Pete	Jan $40	20	48	$5½	$40
D Pete	Jul $35	1	53	$5¾	$40
D Pete	Jul $40	4	365	$2	$40
D Pete	Oct $40	4	433	$4⅜	$40
D Pete	Oct $45	7	815	$2¼	$40
Husky Oil	Jan $25	4	42	$4⅜	$29
Husky Oil	Jan $30	625	130	$29	
Husky Oil	Jan $27½	20	15	$2½	$29
Husky	Oct $25	16	31	$4	$29
Husky	Oct $30	110	130	$29	
IOil A	Feb $20	12	42	$2	$20¼
IOil A	Feb $22½	5	11	90	$20¼
IOil A	Jul $22½	3	372	15	$20¼
IOil A	Oct $20	5	128	145	$20¼
IOil A	Oct $22½	1	203	60	$20¼
MB Ltd	Nov $22½	2	94	90	$20¼
Moore	Oct $32½	3	40	100	$30⅜
Mas F	Feb $22½	4	241	35	$20⅜
Mas F	Jul $22½	4	156	35	$20⅜
Mas F	Aug $25	2	113	10	$20⅜
Mas F	Aug $22½	2	138	50	$20⅜
Mas F	Oct $20	7	53	195	$20⅜
Mas F	Oct $22½	1	177	75	$20⅜
Mas F	Nov $25	2	25	45	$20⅜
INCO A	Jul $27½	6	191	50	$28¾
INCO A	Oct $30	6	5	53	70 $28¾
INCO A	Oct $27½	7	48	190	$28¾
INCO A	Nov $30	2	65	75	$28¾
INCO A	Nov $32½	3	49	35	$28¾
Noran A	Jul $27½	1	14	70	$27¼
Noran A	Nov $35	1	7	10	$27¼
Pac P	Nov $30	25	37	95	$29
Roy Bk	Jul $25	2	61	45	$25¼
Roy Bk	Jul $22½	5		$2¾	$25¼
Roy Bk	Oct $25	2	58	90	$25¼
Stlco A	Nov $25	5	41	160	$25⅝
TrC PL	Feb $15	2	24	85	$15⅛
Segrm	Jan $22½	3	54	130	$21

Alberta

By The Canadian Press
Alberta Stock Exchange—Monday

Complete tabulation of Monday transactions. Quotations in cents unless marked $. Net change is from previous board-lot closing sale.

Stock	Sales	High	Low	Close	Net Ch'ge
Abacus	3400	450	440	445	−5
Antares	1000	60	60	60	
Bashaw	19000	3½	3	3½	+1
Bearcat	700	275	275	275	+25
Cal West	8000	45	43	45	
Can Obas	100	150	150	150	+10
Concept	300	230	230	230	−10
Conventur	1600	355	355	355	
Cord	1400	310	300	300	−5
Cree Lake	500	290	290	290	+55
Czar	700	$7⅞	$7¾	$7⅞	− ⅛
Invictus	1000	25	25	25	
Mogowin	3500	72	72	72	
Northrim	11425	465	450	450	−15
Omega	2800	115	115	115	
Petroquest	400	$7⅞	$7¾	$7⅞	− ⅛
Rio Alto	1000	69	69	69	+4
Rio Alto rts	10475	2	2	2	
Sackville	3000	60	59	60	−2
Troy	2500	207	205	2056	

9¼%
Guaranteed Investment Certificates

Term	Annual Certificate	Semi-Annual Certificate	Term	Annual Certificate	Semi-Annual Certificate
1 year	7¾%	7½%	6 years	9¼%	9 %
2 years	8¼	8	7 years	9¼	9
3 years	8½	8¼	8 years	9¼	9
4 years	8½	8¼	9 years	9¼	9
5 years	9¼	9	10 years	9¼	9

Interest can be paid monthly on 3 to 10 year certificates of $10,000 or more. Semi-annual rates apply.

$500 Minimum. All rates subject to change without notice. Canada Deposit Insurance applicable on terms up to, and including, 5 years.

Canada Trust

VANCOUVER West Pender at Hornby • Cambie at 41st
416 Main at Hastings • 41st Ave. W. at Yew
Denman at Comox WEST VAN Park Royal
NEW WESTMINSTER 6th St. at 7th Ave.
BURNABY 5000 Kingsway CLEARBROOK Meadow Fair Plaza
VICTORIA View at Broad NANAIMO 86 Commercial
PRINCE GEORGE Victoria at 5th

IF THE GOVERNMENT WON'T GIVE YOU AN ENERGY-SAVER REBATE, WE WILL.

Now through June 30, we'll pay you to save extra energy in a new Lindal cedar home. Up to $1,000, $2,000, even $3,000 or more.

And it won't take an act of Parliament to get it. Your Lindal energy-saver's rebate is here.

LINDAL CEDAR HOMES
Visit or call your independent distributor today

BAYCEDAR HOLDINGS LTD.
RR1, Trans Canada Hwy, Cobble Hill
Telephone 743-5547 (Collect)
Display Models Open 10 a.m. to 5:30 p.m.
Located 8 Miles South of Duncan

"YOUR VANCOUVER ISLAND CEDAR HOME CENTRE"

"COFFEY'S CORNER"

1975 Pontiac Sprint 2-Door Coupe — Bucket seats, standard transmission, tilt wheel, radio, nice condition.

1970 Pontiac G.T.O. — Bucket seats, automatic, power steering. Immaculate shape. Reduced $800.00

1971 Lotus Elan Convertible — One of a kind. Must be seen. Make me an offer.

Executive IMPORTS LTD.
9756-3rd Street, Sidney
656-7241 or 652-3213
MDL 01634A
6-10

Bell Canada

The outstanding Warrants to purchase additional Common Shares, at the price of $46.00 per share, will expire on June 30, 1977.

Those investors who wish to acquire Bell Canada Common Shares and also to receive the next quarterly Common dividend of $1.02 per share, must exercise their Warrants on or prior to the dividend record date, June 15, 1977.

We recommend the purchase of Bell Canada Common Shares and shall be pleased to assist investors in the purchase and/or exercise of Warrants or in the purchase or sale of Common Shares.

A. E. Ames & Co. Limited is a Joint Manager and member of the Sponsoring and Soliciting Dealer Groups who are soliciting the exercise of Warrants in Canada. We will receive compensation from Bell Canada for our services as set forth in the Information Memorandum dated April 22, 1977, prepared for such solicitation, copies of which may be obtained from any of our Canadian offices.

AE AMES
A. E. AMES & CO. LIMITED
FOUNDED 1889

Offices or Affiliates in Toronto, Montreal, Vancouver, Victoria, Winnipeg, Calgary, Edmonton, Saskatoon, Quebec, Halifax, London, Hamilton, Ottawa, Kitchener, St. Catharines, Owen Sound, Peterborough, Saint John, St. John's, New York, Paris, London, Eng., Lausanne, Tokyo.

This advertisement is not to be construed as a public offering in any province of Canada unless a prospectus relating thereto has been accepted for filing by a securities commission or similar authority in such province. The offer is made by the prospectus only and copies thereof may be obtained from such of the undersigned and other dealers as may lawfully offer these securities in such province.

Additional Issue

$50,000,000

British Columbia Telephone Company

First Mortgage Bonds, 9.70% Series AE due June 15, 1999

Price: 99.75 to yield approximately 9.726%

Pitfield, Mackay, Ross & Company Limited

Wood Gundy Limited
Nesbitt Thomson Securities Limited
Dominion Securities Limited
McLeod, Young, Weir & Company Limited
Pemberton Securities Limited
A. E. Ames & Co. Limited
Odlum Brown & T. B. Read Ltd.
Merrill Lynch, Royal Securities Limited
Richardson Securities of Canada
Midland Doherty Limited
Greenshields Incorporated
Burns Fry Limited
Walwyn Stodgell Cochran Murray Limited
Bell, Gouinlock & Company Limited
Morgan Stanley Canada Limited
Lévesque, Beaubien Inc.
René T. Leclerc Incorporée
Bache Halsey Stuart Canada Ltd.
Crang & Ostiguy Inc.
McDermid, Miller & McDermid Limited
C. M. Oliver & Company Limited
Houston Willoughby Limited
Brink, Hudson & Lefever Ltd.
Rademaker, MacDougall & Company
Burgess Graham Securities Limited
F. H. Deacon, Hodgson Inc.
Equitable Securities Limited
A. E. Osler, Norris, Gendron Ltd.
Scotia Bond Company Limited
Peters & Co. Limited

June 1977

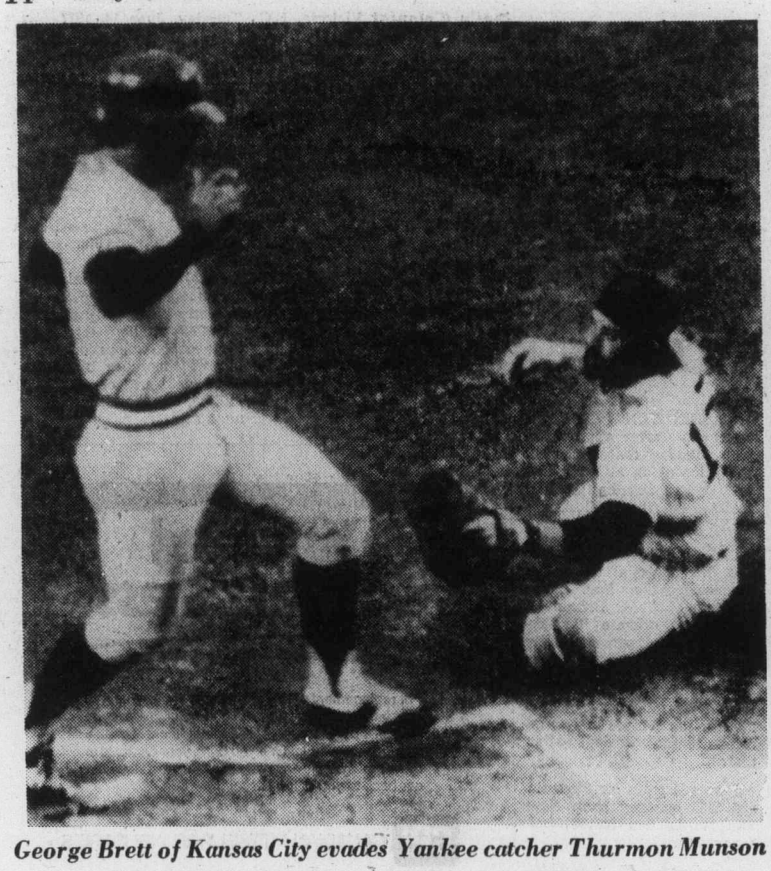

George Brett of Kansas City evades Yankee catcher Thurmon Munson

Loss of Canadian starters proving problem for Lions

By JIM TANG

COURTENAY — Wayne Smith's action in testing new coach Vic Rapp and Glen Jackson's decision to hold out for a contract calling for more money than the club feels it can pay has created some significant problems for B.C. Lions.

There is practically nothing that can be taken for granted at training camp other than that all Canadian Football Clubs must have a minimum of 10 Canadian starters. That's where to begin the guessing about the players who will be around when the roster maximum of 33 have been identified, but while it can simplify situations, things can get badly scrambled when a Canadian starter is lost.

When the Lions started to prepare for the 1977 season it seemed certain that their defence team would include six Canadians and, despite the loss of end Bill Baker and middle-linebacker Ray Nettles through trades, be solid enough to centre worry on building an offence. But the suspensions of Jackson, who may yet come to terms, and Smith, who definitely won't be back after challenging Rapp's authority, have changed all that. There are new worries and new decisions to make.

It was reasonable to presume when training camp opened that Smith would be one of the ends; that Frank Landy, obtained with import-linebacker Jesse O'Neal in the trade for Baker, would be one of the starting tackles; that Paul Giroday and Jackson, with help from Rob McLaren, would man the two corner-linebacking positions, and that Ted Dushinski and either Doug Carlson or Barry Ardern would be in the backfield. And there didn't seem to be any reason not to think that Sam Cvijanovich, who came in the Nettles trade, would be the replacement for the fellow who led the club last year with 105 initial tackles.

That left comparatively-few problems on defence. If O'Neal could be beaten out as the other end, the Lions would certainly have something special at that position, and the same thing could be said for the open tackle spot if the camp produced a newcomer who could move out holdovers Neal Skarin and Don Wunderly. There would also be the decisions on the three imports to fill out the backfield, but there could be the expectation that the defence would do.

That no longer applies, and it won't unless Jackson signs and a starting replacement is received for Smith.

Jackson was a outstanding rookie last season, behind only Nettles in initial tackles and doubly valuable because he could move over and get the job done reasonably well if the middle-linebacker was wiped out by an injury. McLaren can step in and do a job at the corner, but that means that the Lions won't have a proven backup linebacker and will have to depend on the development of either John Turecki or Rob Ward, both rookies.

Turecki, a defence end at UBC, has so far appeared to be the more likely of the two, but the canning of Smith may mean that Turecki will have to be considered first as the backup at end.

The loss of Smith has created a situation which could need a lot of decision-making. Unless he is replaced by another Canadian lineman who can start, the Lions may have to return Gary Robinson to a starting role. The 30-year-old veteran did an adequate job as a starter in 1975, and last season provided reassurance as bench strength.

If Robinson has to start alongside Landy, the Lions will have to go without an import tackle, and they have three good ones in Skarin, who was rated No. 1 until injuring a leg, Wunderly and Levi Stanley, a 24-year-old 250-pounder from the University of Hawaii who played for the Islanders in both World Football League seasons.

Not keeping at least one of the three is something the Lions will try to avoid, but the possibility brightens things for O'Neal and Don Ratliff, a six-foot six-inch 255-pounder from the University of Maryland who has to be taken seriously. The Lions have the import talent for the defence line, but that numbers game says that only two imports can be kept as starters.

The situation will change if Smith is traded for a Canadian who can start in the defence backfield or on the offence team, but until that happens the plans call for four starters on offence and a defence backfield which will have imports at the corners and the safety spot with two Canadians inside.

That could mean only one newcomer, but it could also mean a more efficient backfield. It certainly seems safe to pencil in holdovers Dushinski and Joe Fourqurean as starters, but there are good battles for the other three jobs. Carlson is challenging Ardern, it's between holdovers Grady Cavness and Rocky Long for the safety position, and between Mike Fink, a 27-year-old University of Missouri star who spent three seasons with NFL clubs before signing with Edmonton Eskimos last year, and Ken Hinton, a fleet 21-year-old rookie from San Diego State, at the other corner.

The situation on defence for the Lions is not necessarily bad, but neither can it be called good. They probably have as much good import talent as any club in the CFL, but without Jackson and an adequate replacement for Smith they are short of proven Canadians in defence as well as offence.

Lions cut, then trade

COURTENAY — There are fewer potential B.C. Lions following a second training camp cut which reduced the roster to 50 players, 17 more than Canadian Football League clubs are allowed during schedule play.

Biggest surprise in the Monday cutdown was the inclusion of Cornelius Greene, an All-American during four outstanding years with Ohio State University. Greene played in four Rose Bowl games and appeared to have two chances when he came to camp, but he was scratched from the quarterback stakes early and then it didn't take long for the decision that he wasn't likely to be the speedy wide receiver being sought by the club.

Other imports released Monday were defence-end Pele Pele, guard Don Buck, defence-back Larry Hughes and running-backs Bill Zeigler and Larry Sherrer. Cut from the Canadian contingent were wide-receivers Bob Hogan and Larry Giles and offence-tackle Al Cameron.

However, the Lions announced later in the day that they have obtained two Canadians from Montreal Alouettes — running-back Rudy Florio and rookie tight-end Steve Telfer.

Red Sox lead division

Boston Red Sox scored their sixth straight win and took over first place in the East Division of the American League Monday.

Carleton Fisk singled in the bottom of the 10th inning to score Rick Burleson from third base and give the Red Sox a 5-4 win over Chicago White Sox at Fenway Park.

Burleson drew a base-on-balls to open the inning. Rick Miller reached safely on a fielder's choice, both runners advanced on a wild pitch and Jim Rice was intentionally walked loading the bases.

Rookie Larry Anderson, the third Chicago pitcher, got Carl Yastrzemski to foul out before Fisk lined his single over the head of centre fielder Chet Lemon.

The victory, coupled with New York Yankees' 8-3 loss to Kansas City Royals, moved Boston half-a-game ahead of New York.

George Brett slammed a two-run homer and Darrell Porter drove home three runs to lead Kansas City over the Yankees. It was the Royals first visit to Yankee Stadium since they lost the American League championship series on a ninth-inning home run in the fifth and final game last October.

Home runs by Juan Beniquez and Bert Campaneris backed Bert Blyleven's four-hitter as Texas Rangers defeated Cleveland Indians 3-0.

Jerry Koosman held Atlanta to just four hits and batted in two runs to lead New York Mets to a 7-1 National League victory over the Braves, Koosman struck out 10 and walked three while getting two hits in four trips to the plate himself.

Dan Driessen homered to lead off the bottom of the ninth, lifting Cincinnati Reds to a 5-4 victory over Philadelphia Phillies.

Santo Alcala gave up six hits in seven innings as Montreal Expos edged Houston Astros 3-2. Both Houston runs scored on Jose Cruz's fourth home run of the season in the eighth inning.

★ ★ ★

NATIONAL LEAGUE

Eastern Division

	W	L	Pct.	GBL
Chicago	36	19	.655	—
Pittsburgh	32	22	.593	3½
St. Louis	33	24	.579	4
Philadelphia	31	26	.544	6
Montreal	25	31	.446	11½
New York	25	33	.431	12½

Western Division

	W	L	Pct.	GBL
Los Angeles	38	21	.644	—
Cincinnati	30	27	.526	8
San Diego	27	36	.429	13
San Francisco	25	34	.424	13
Houston	24	36	.400	14½
Atlanta	22	39	.361	17

New York 000 300 040—7 9 1
Atlanta 000 010 000—1 4 4
Koosman 5-6 and Stearns; Niekro 4-9, Camp (8), Kline (8) and Correll.

Montreal 000 030 000—3 12 0
Houston 000 000 020—2 7 0
Alcala 2-3, McEnaney (8), Kerrigan (8) and Carter; Lemongello 1-10, Larson (7), Pentz (8) and Ferguson. Home Run: Houston — Cruz (4th).

Philadelphia 200 100 010—4 7 1
Cincinnati 300 001 001—5 10 0
Carlton, Brusstar (6), Underwood (7), Twitchell 0-5 (9) and McCarver. Fryman, Borbon 2-3 (8) and Bench. Home Runs: Philadelphia — Schmidt (12th); Cincinnati — Foster (14th), Driessen (6th).

SUNDAY

Montreal 6-8, Cincinnati 7,14
San Diego 4,1, Pittsburgh 7,6
Los Angeles 2, St. Louis 5
Philadelphia 3, Atlanta 5
New York 3, Houston 1
San Francisco 5, Chicago 6

AMERICAN LEAGUE

Eastern Division

	W	L	Pct.	GBL
Boston	33	24	.579	—
New York	34	26	.567	½
Baltimore	31	26	.544	2
Milwaukee	29	31	.483	5½
Cleveland	24	29	.453	7
Detroit	24	31	.436	8
Toronto	23	32	.418	9

Western Division

	W	L	Pct.	GBL
Minnesota	34	24	.586	—
Chicago	31	26	.544	2½
California	28	27	.509	4½
Texas	27	27	.500	5
Kansas City	28	29	.491	5½
Oakland	27	29	.482	6
Seattle	25	37	.403	11

Texas 000 102 000 — 3 6 0
Cleveland 000 000 000 — 0 4 0
Blyleven 6-7 and Sunberg; Eckersley 6-5, Monge (8), Kern (9) and Fosse. Home Runs: Texas — Beniquez (4th), Campaneris (2nd).

Kansas City 120 021 200 — 8 10 0
New York 000 111 000 — 3 8 0
Spliforff 5-4, Bird (6), Mingori (6) and Porter; Torrez 7-5, Lyle (6), Clay (7) and Munson. Home Runs — Kansas City, Brett (3rd).

Chicago 100 010 200 0 — 4 10 2
Boston 200 000 020 1 — 5 11 1
Barrios, Hamilton (8), Anderson 1.2 (8) and Essian; Jenkins, Stanley (5), Paxton (8), Campbell 5-4 (9) and Fisk. Home Runs: Chicago — Orta (6th), Zisk (16th).

SUNDAY

Toronto 2, Seattle 5.
Detroit 1, Oakland 7.
Texas 2, 0, Boston 3, 2.
Cleveland 4, California 11.
Minnesota 6, New York 1.
Kansas City 0, Milwaukee 4.
Chicago 6, Baltimore 4.

Cougar deal at impasse

Ernie Vogel of Swift Current has apparently failed to reach agreement on the purchase of the Victoria Cougars hockey club although the Western Canada Hockey League team will be issuing a formal statement this afternoon.

Vogel, who was here Friday to meet with Cougar owners Ray Haramboure of Vancouver and Paul LaPointe of Victoria, returned home on the weekend and said Monday negotiations had broken off.

Burton sets down anti-brawl rules

By REG REYNOLDS

Nirmal Dillon is happy with anti-brawling rules introduced by Roy Burton Monday but not with the suspensions handed out by the Western Lacrosse Association commisioner.

The Victoria Shamrock coach said he felt the new rules "are a good attempt, a sincere effort" to curb violence in lacrosse but he felt the suspensions were totally unfair.

Burton suspended Ward Sanderson and Bob Holmes of Vancouver Burrards and Ken King and Gerry Cadwallader of the Shamrocks for the three remaining games between the teams.

The new rules in effect immediately are: a $500 forfeiture out of playoff money for any team involved in a bench-clearing; the third man in a fight to receive a three-game suspension; all players on the floor when a fight breaks out must proceed immediately to their respective benches (failure to comply means a one-game suspension); a player leaving the bench to join a fight will receive at least a three-game suspension; the aggressor in a fight (determined by the referees) to receive a 10-minute misconduct and possible other penalties.

The suspensions and rules are the result of a bench-clearing brawl which erupted at the end of a game last Tuesday at Vancouver. King and Sanderson were the initial combatants, Cadwallader was the third man in, and Holmes beat George Grover so badly the Victoria goaltender spent the night in hospital.

"They lose two goons and we lose to lacrosse players" said an irate Dillon Monday.

"Sanderson should have been suspended for the rest of the season. He does this kind of things all the time and only gets three games. What did King get suspended for. For being attacked from behind?"

Dillon said that Sanderson, who is the league's all-time penalty leader, attacked the smaller King with about two seconds remaining in the game.

Burton, who attended the game, didn't place blame on any one player and he said he suspended the four because they were fighting after the game was over.

Burton said that Sanderson checked King into the boards but that King started throwing punches first.

Vancouver-coach Ross McDonald said he wasn't dissatisfied with the suspensions, but said he felt it was bad for lacrosse to have the four players out of action.

McDonald said he believes Sanderson is good for lacrosse." He draws fans, especially in Victoria" said McDonald.

Burton said that if the presidents of the clubs are not satisfied with the rulings they should call a meeting and ask for his resignation. He added that he hadn't had any negative responses.

Unbeaten Cablevision plays here tonight

Burnaby Cablevision returns to Victoria tonight with its unbeaten record still intact.

Victoria McDonalds host the league leaders in a Western Canada Major Junior Lacrosse League game at 8 p.m. at Esquimalt Sports Centre.

It should be McDonalds' best opportunity to beat Cablevision. The Bakers will be rested — they haven't played since Thursday — while Burnaby will be playing its third game in five days.

And McDonalds have played much better on their home floor. They've won three straight at home and their last loss was a 15-14 decision at the hands of Burnaby on May 17. Since then McDonalds have won five and lost one, losing 22-13 at Burnaby.

Victoria will be without Scott Browning who has been out since suffering a broken nose against Richmond Roadrunners May 31.

General manager Bob Reid said Dave Prette of Saanich E. J. Hunters of the Vancouver Island Junior "B" League has been called up for the game.

Rick Bains and Mike Duch, who missed the last game because of a knee injury, are scheduled to handle the goaltending.

Burnaby has five of the top ten scorers in its lineup including league-leader Dan Wilson. He added to his lead Sunday by scoring five goals and assisting seven times as Burnaby whipped the Roadrunners, 31-15 at Burnaby.

Dan Pereeault had five goals and four assists to take over third place with 57 points. Jack Fulton of New points. Jack Fulton of New Westminster is second in scoring with 60 points and has 28 goals tying him for second with Victoria's Tej Labh.

LEADING SCORERS

	G	A	Pts
Dan Wilson (B)	37	45	82
Jack Fulton (NW)	28	32	60
Dan Perreault (B)	25	32	57
Mark Krgovich (B)	26	28	54
Gary Lindsay (NW)	22	32	54
Mark Schnarr (B)	20	31	51
Ken Sim (B)	17	34	51
Mat Aitken (B)	17	31	48
Tej Labh (Vic)	28	16	44
Mike Reelie (C)	24	20	44

Other McDonalds

	P	PIM	G	A	Pts
Doug Angrove	11	8	18	16	34
Steve Buckley	9	47	17	15	32
Jim Boyd	11	8	12	15	27
Tarey Pollock	11	8	10	16	26
Scott Browning	8	14	8	13	21
Rhys Wickes	11	40	11	9	20
Paul Michaels	11	20	8	10	18
Kevin Kennedy	7	7	12	4	16
Jeff Whitney-Griffiths	8	2	10	6	16
Jamie Robertson	10	66	4	11	15
Randy Bryant	10	4	5	8	13
Lorry Gloeckner	9	10	2	10	12
Shane Sanderson	2	0	1	8	9
Mike Duch	10	2	0	8	8
Bob Derraugh	6	21	3	2	5
Ron Sage	7	4	1	4	5
Rick Bains	11	4	0	5	5

	P	W	L	T	F	A	Pts.
Burnaby	12	12	0	0	247	148	24
New West.	11	7	4	0	165	124	14
VICTORIA	11	7	4	0	164	153	14
Coquitlam	12	2	10	0	112	194	4
Richmond	12	1	11	0	127	195	2

The Original Knight
SOLUNAR TABLES
When To Fish Or Hunt

According to the Solunar Tables calculated for this area, the best times for hunting and fishing for the next 48 hours will be as follows (Times shown are Pacific Daylight times):

A.M.		P.M.	
Minor	Major	Minor	Major
TODAY			
3:35	10:05	4:00	10:30
TOMORROW			
4:15	10:50	4:45	11:15

Major periods, lasting 1½ to 2 hours are shown in bold.
light type.
Minor periods, shorter duration,

Margaret Todd medalist

Margaret Todd enjoyed the home-course advantage Monday as she captured medalist honors in the Victoria and District women's golf championship.

An 11-time winner of the city title, Mrs. Todd scored a two-over-par 75 on the 5791-yard Victoria course to finish eight-strokes ahead of defending champion Dorothy DeGirolamo of Gorge Vale.

Joan Lawson of Uplands, also a former winner, and Gert Pumfrey of Gorge Vale tied for third with 88s.

Doreen Brunsdon of Royal Colwood scored a hole-in-one with a three-iron tee shot on the 146-yard second hole but she shot 50 on the back nine and missed the championship flight with 90.

The remainder of the 16 qualifiers for the championship flight were: Edna Wondra, Royal Colwood 84; Betty Fiddess, Victoria 85; Joyce Woodruff, Glen Meadows and Sydney Thomson, Royal Colwood 86; Jeannie Hopps, Uplands, Edythe McCormick, Royal Colwood and Florence Chapman, Royal Colwood 87; Heather Stewart, Uplands, Terese Todd, Royal Colwood and Pat Derry, Royal Colwood 88; Betty Forgie, Victoria and Bea Breffitt, Uplands 89.

The National Handicap Awards championship for women with handicaps 19 and over was also held at Victoria Monday. Anne McLean of Glen Meadows shot a net 80 and Hilda McGregor of Prospect Lake scored a net 83 and both earned spots in the B.C. finals Aug. 23-24 at Kelowna.

Match-play in the city tournament begins today at Victoria with the following draw:

9:04 a.m.—Margaret Todd (V) vs. Bea Breffitt (U); Edna Wondra (RC) vs. Terese Todd (RC).

9:12—Jeannie Hopps (U) vs. Joyce Woodruff (GM); Heather Stewart vs. Joan Lawson (U).

9:20—Gert Pumfrey (GV) vs. Pat Derry (RC); Sydney Thomson (RC) vs. Florence Chapman (RC).

9:28—Edythe McCormick (RC) vs. Betty Fiddess (V); Betty Forgie (V) vs. Dorothy DeGirolamo (GV).

Exhibition Park

VANCOUVER — Results of Monday's thoroughbred racing at Exhibition Park:

FIRST RACE — $2,000, claiming, maiden three-year-olds, six and one-half furlongs.
Waldesruh Freddy (Smith) $11.70 $4.90 $2.70
Echo Sounder (Wolski) 3.30 2.50
Deux Go (Mena) 2.70
Quinella: $13.50.
Also ran: Can Can Bob, Cool Pool, Matchless Man, Urban Jungle, Little Blast, Royal Lord. Time: 1:20 4-5.

SECOND RACE — $2,300, claiming, maiden two-year-olds, three furlongs, 150 yards.
Follow My Shadow (Kresner) $5.10 $2.90 $2.50
Minoru Park (Dailey Sr.) 4.90 3.90
Fleet Some (Wolski) 3.50
Also ran: Petite May, Will She Be Frisky, Maui Lu, She's So Fancy, Steveston Hustler, Naughty Nytee, Mystic Byrne. Time: 0:43 4-5.

THIRD RACE — $2,000, claiming, maiden three-year-olds, six and one-half furlongs.
He Can Orbit (Mena) $27.10 $10.90 $4.10
Caravanserai (Demorest) 4.70 2.90
Burley Boots (Skinner) 2.40
Also ran: Dillingsholm, Dr. Broker, Northern D., Straitsview, My Son Eclipse, Rotofiller, Benders Biggest. Time: 1:20.

FOURTH RACE — $2,400, claiming, three-year-olds, six and one-half furlongs.
Diamond Bill (Skinner) $9.00 $6.50 $4.00
Ultra Lea (Fontaine) 5.10 3.00
Purging (Stein) 3.30
Exactor paid $49.20.
Track scratch: Pacific Air.
Also ran: Weedonal, Midnight Marauder, Pappaday, Shuswap Pirate, Sir Prize, McKutch. Time: 1:19 2-5.

FIFTH RACE — $2,000, claiming three-year-olds and up, six and one-half furlongs.
Waldron Castle (Walker) $8.60 $5.80 $4.00
Fate's Fortune (Skinner) 8.60 4.70
Sammy Spats (Chabara) 2.90
Also ran: Mabe a Jewel, Postal Code, La Waun, Surrey Belle, Gun Music, Poonaward. Time — 1:19 and four-fifths.

SIXTH RACE — $3,000, claiming three year olds and up, six and one-half furlongs.
Beachmaster (Krasner $8.20 $4.80 $3.60
McNoon (Stein) 6.30 4.30
Future Reference (Johnson) 3.20
Exactor: $92.50.
Also ran: Great Guns Rose, Darch, White Ensign, Sunrise Belle, Chuckle Win. Time — 1:19 and one-fifth.

SEVENTH RACE — $3,200, claiming, three-year-olds, six and one-half furlongs.
Curious Call (Johnson) 30.80 $11.40 $8.50
Chery's Capri (Stein) 5.20 3.80
Opening Move (Demorest) 5.90
Also ran: Jay's Poppe, The Lady Is a Tramp, Conquest of Mars, Poco C., Velvet Streaker, Zipper's Quicker, AG Situation. Time: 1:19 2-5.

EIGHTH RACE — $4,200, claiming three-year-olds and up, six and one-half furlongs.
Charlescrest (Johnson) $24.00 $10.10 $4.80
Fleet Alination (Loseth) 5.70 3.40
Titans Lodge (Krasner) 2.70
Exactor: $143.70
Also ran: Cadwen, Pickle Pie, Fleet Avalanza, Acrocyanosis, Circle the Wagons. Time — 1:18 and two-fifths.

NINTH RACE — $4,200, allowance, three-year-olds, six and one-half furlongs:
Select Company (Krasner) $15.20 $6.70 $4.80
Miss Streaker (Skinner) 5.20 3.40
Hurried Romance (Loseth) 8.30
Also Ran: Brandy's Quicker, Soythian's Suite, Favorite Song, Winger, Collectors Pride, Moon Lodge. Time — 1:19 1-5.

TENTH RACE — $2,000, claiming, three-year-olds and up, six and one-half furlongs:
Single Swinger (Johnson) $7.70 $4.10 $2.80
Silver Waters (Mena) 3.70 3.10
Nanette Marie (Peat) 7.50
Quinella: $13.50.
Also Ran: Last but Best, Sassy Sis, Alder Lily, Poco Do, Mini Chick, Leigh Erin, Classy Jane.
Track handle: $762,324.
Attendance: 7703.

EXCITING
LACROSSE
ACTION

SHAMROCKS
host
COQUITLAM
Wed., June 15th, 8 p.m.
MEMORIAL ARENA
6-14 Tickets at Arena and Hillside Mall

Red Wings open amateur draft today

MONTREAL (CP) — The twice-delayed National Hockey amateur draft will be held today with NHL president Clarence Campbell starting the telephone proceedings from his office at 6:30 a.m. PDT.

And shortly after that time, Ted Lindsay, general manager of Detroit Red Wings, will likely announce he has chosen Dale McCourt, Barry Beck or Robert Picard as the No. 1 selection.

Colorado Rockies have the second choice, followed by Washington Capitals, Vancouver Canucks, Cleveland Barons, Minnesota North Stars, Chicago Black Hawks, New York Rangers and St. Louis Blues.

Montreal Canadiens, using a pick acquired from Atlanta Flames will draft 10th, although they could pull off a last-minute deal to get an earlier choice. Toronto Maple Leafs will have the next two picks, the second as a result of a trade with Pittsburgh Penguins.

The Rangers, using Los Angeles Kings' first-round choice, will be next followed by Buffalo Sabres, New York Islanders, Boston Bruins, Philadelphia Flyers and Montreal.

The Flames will get their first pick in the second round and will get a crack at the 28th best player while the Penguins will get No. 30 and the Kings the 32nd top choice.

Lindsay has not tipped his hand on his No. 1 choice. If he is loking for a high-scoring centre, then McCourt, a five-foot, 10-inch 180-pound product of St. Catharines Fincups of the Ontario Hockey Association Major Junior League will be his man.

During the 1976-77 season, McCourt had 60 goals and 79 assists in 66 games while during the 1976-77 campaign, he helped the Hamilton Fincups to a Memorial Cup title scoring 56 goals and 84 assists.

During his OHA career, McCourt, voted as Canada's outstanding junior player in 1976-77, finished with 194 goals and 283 assists for a record 477 points.

Picard, who was chosen as the top junior from Quebec, carries 208 pounds on his six-foot-two inch frame. In 70 games with Montreal Juniors of the Quebec Major Junior Hockey League this season, Picard had 32 goals and 60 assists to go along with 267 penalty minutes.

Beck, who is six feet, two inches and 215 pounds, is considered to be one of the finest, strongest skaters in Canadian junior hockey and was voted as the Western Canada Hockey League's most valuable player and top defenceman while helping New Westminster Bruins win the 1977 Memorial Cup.

Another top defenceman from the west is Kevin McCarthy, who had 22 goals and 105 assists in 72 games for Winnipeg Monarchs.

The best defenceman from the OHA appears to be Doug Wilson, brother of Murray Wilson of the Canadiens. Wilson had 25 goals and 54 assists in 43 games for Ottawa '67s.

The best forward available from the WCHL appears to be New Westminster's Mark Lofthouse, a six-foot, one-inch right winger. Lofthouse had 54 goals and 58 assists for 112 points this season. Ron Areshenkoff from Medicine Hat Tigers is a centre who might get drafted after 51 goals and 42 assists this year.

Some clubs might also be willing to risk a selection of three players from the World Hockey Association who signed as under-aged players two years ago.

Mark Napier, a 60-goal man for Birmingham Bulls and John Tonelli, who had 24 goals for Houston Aeros, both played for the OHA's Toronto Marlboros. Gordie Roberts, a defenceman with New England Whalers, was with Victoria Cougars of the WCHL.

Whether NHL teams would touch these players in view of the current negotiations with the WHA on a possible merger is anyone's guess.

NHL clubs must pay $1,000 for each player they choose. If the selected player signs with the drafting team, the club pays an additional $4,000 and then an additional $5,000 for each 40 games the drafted player performs in the NHL during a three-year period.

JUNIOR "A" LACROSSE
Western Canada Major Junior League
McDONALDS vs. BURNABY
(Event No. 57)
ESQUIMALT SPORTS CENTRE
Tues., June 14th 8 P.M.
Adults $2.00, Students, O.A.P. $1.25 6-12

Sport digest

Wilson signs with Penguins

PITTSBURGH (AP) — Pittsburgh Penguins, out to change their image as a hockey club long on talent and short on grit, signed Johnny Wilson on Monday to a three-year contract as coach of the National Hockey League team.

"We'll play exciting hockey, I assure that," said Wilson, dubbed The Iron Man after playing 580 consecutive games during his own NHL career.

"We're going to have players putting out this year or they won't be with the Pittsburgh Penguins," said Penguins board chairman Albert Savill, who introduced Wilson at a news conference.

Wilson, who'll celebrate his 48th birthday today, coached Colorado Rockies last season under a one-year contract.

He moves to Pittsburgh to succeed Ken Schinkel, who resigned after last season to become the Penguins personnel director.

"Being a member of the opposition and watching the hockey club here in Pittsburgh perform, I realize there is some rich talent here," said Wilson. "It delights me."

That talent took the Penguins to a third-place finish in the NHL's Norris Division last season, and the club was ousted by Toronto in the first round of the playoffs.

Rain cancels final

NOTTINGHAM, England (AP) — Rain fell for the eighth day in a row Monday and forced cancellation of the final of the $100,000 John Player tennis tournament between Tim Gullikson of the United States and Jaime Fillol of Chile.

They might have played the final Sunday, after the semi-finals. But the weather stepped in, stopped play for the day and the tournament committee decided to postpone the match until Monday.

However, Gullikson and Fillol sat in the dressing room and finally learned there was no chance of their getting on court. The final should have been worth $13,300 to the winner and $6,650 to the runner-up, but Gullikson and Fillol haven't received anything yet.

Mahaffey, Gilbert out

TULSA, Okla. (AP) — John Mahaffey, the hard-luck guy who could have won the last two United States Open golf titles, and Gibby Gilbert withdrew Monday from the 77th championship scheduled to get under way Thursday.

Mahaffey was replaced in the 153-man tournament field by pro Mike Walters of Tallahassee, Fla., and Gilbert's spot was taken by Mike Hadlock, a club pro from Marshall, Tex.

Gilbert, a two-time tour winner, withdrew due to pulled rib cage muscles suffered two weeks ago in the Kemper Open in Charlotte. Gilbert also had to miss last week's Memphis tournament, in which he was the defending champion.

Mahaffey, dogged by disappointment and near-misses all his career, has been out of action most of the year and has not played in three months.

Former pitcher killed

BOSTON (UPI) — Richard (Turk) Farrell, a Brookline, Mass., native who won 106 games as a pitcher for 13 years in the National League, has been killed in an auto accident in Great Yarmouth, England. He was 43.

The U.S. embassy in London confirmed Farrell's death. He lived in a small village near Great Yarmouth, and worked as an oil rig foreman in the North Sea for a U.S. oil company.

Details of the accident were not immediately available.

Farrell compiled a 106-111 record with the Philadelphia Phillies, Los Angeles Dodgers and Houston Astros. One year for the Astros he struck out 203 batters.

Muncey wins again

WASHINGTON (UPI) — Hydroplane veteran Bill Muncey, of La Mesa, Calif., won the 40th race of his career and his sixth President's Cup Sunday on the Potomac River.

He took the deciding final heat after highly regarded Miss Budweiser, driven by Mickey Remund of Palm Desert, Calif., jumped the gun and was forced to run an extra lap, pushing him back into fourth place.

Muncey won the final with an average speed of 101.695 miles per hour.

Tom Sheehy of Miami was second in the Anheuser-Busch Natural Light. Ron Snyder of Piqua, Ohio was third in the U-7 and was followed by Remund and Jon Peddie of Madison, Ind. in Miss Madison.

Seaver talks trade with Reds

Seaver

ATLANTA (AP) — Ace right-hander Tom Seaver of New York Mets said Monday night he has discussed a possible trade to Cincinnati Reds with officials of that National League baseball club.

Seaver said he had his conversation during the weekend in Houston.

"I can't lie to you, yes I have talked to another club," Seaver said following the Mets' 7-1 victory Monday night over Atlanta Braves.

He then identified that club as Cincinnati and said if a trade could be worked out, "Yes, I would go to Cincinnati."

Seaver readily admits he wants to be traded because of his differences with M. Donald Grant, the Mets chairman of the board. Asked if he thought the June 15 trading deadline may pass with him still belonging to the Mets, Seaver said: "I don't believe that's going to happen. Mr. Grant and I just ... we are polarized."

In a statement released by the Mets and signed by Grant in New York, the team said that it "is still trying but has not yet completed a satisfactory deal at this time.

"So that there can be no misunderstanding regarding Tom Seaver and his association with us, we wish to announce we do not and never have wanted to trade Seaver.

"However, Tom now wishes to renegotiate his contract that he was so happy with a year ago. Our board of directors voted unanimously against renegotiation.

"The contract is the fundamental cornerstone of our country and baseball as well."

Seaver said that there wasn't any one thing involved in his differences with Grant, "Just a strained relationship between the chairman of the board and myself."

Seaver, permitted to veto any deal because he has played 10 seasons in the major leagues, said he would be agreeable to playing for four teams—Cincinnati, Philadelphia Phillies, Pittsburgh Pirates and Los Angeles Dodgers.

There has been speculation the Mets are attempting to deal Seaver to Cincinnati for relief pitcher Rawly Eastwick, utility infielder Doug Flynn and Steve Henderson, a 24-year-old outfielder at the Reds Class AAA farm club in Indianapolis.

Seaver said his 3-1 victory Sunday over Houston Astros may have been his last game for the Mets.

"There was a lot of emotion involved," he said. "I have a lot of beautiful memories here. But there is a good chance that it was my last game with the Mets."

The switchboards at Shea Stadium, the New York home of the Mets, have been swamped with calls from fans urging that the club retain the ace right-hander, who has been at odds with management this season.

The Pirates are reported to have offered centre fielder Al Oliver, a bid that has been rejected by the Mets. Philadelphia's bid was rumored to include shortstop Larry Bowa.

Burrows boosts Bates with booming blasts

Bob Burrows says he is being more selective at the plate this season.

The big catcher picked some of the right pitches Sunday, blasting two home runs and a double and driving in five runs as Victoria Bates swept an exhibition fastball doubleheader 12-0 and 4-0 at Royal Athletic Park.

Bates outscored Mr. Sport 20-1 in winning all four games of the weekend series and Burrows contributed three home runs and two doubles and now leads Bates in all but three offence departments.

Burrows was batting .349 going into the weekend series, and he went five-for-10, increasing his average to .391 and taking the team lead from Reg Underwood who was three-for-10 and dropped from .403 to .390.

Burrows leads in walks (17), doubles (four), home runs (10), runs (24), runs-batted-in (25) and plate appearances (91).

Underwood leads in official at bats (78 and hit (32) and rookie Dave Williams, who was on base six times in seven tries on the weekend, has the best on-base percentage of .566.

Bates had 10 hits including four for extra bases in breezing to victory in the opener Sunday. Jim McMillan had a home run, a single and two bases-on-balls in four appearances and drove in three runs. Pete Songhurst and John Green hit triples and Harvey Stevenson hit a double.

Andy Konopacki scattered seven hits for his ninth win in 10 games.

Ken Bate, who missed several games because of business, was back in the lineup for the second game Sunday and he doubled his first time up.

Burrows hit both his homers in the second game and McMillan tripled.

Dave Ruthowsky, who pitched a perfect game Saturday, pitched three perfect innings before giving up a leadoff double to Al Mitchell in the fourth inning Sunday. Ruthowsky finished with a three-hitter in earning his 10th win in 11 decisions.

Bates are on the road this weekend with games at Port Alberni and Parksville.

Mr. Sport	000 000 0	0	7	0
Bates	407 001 x	12	10	0

Rick Swift, Denby Page (1), Rick Page (3), Brad White (4) and Don Ehl; Andy Konopacki (9-1) and Bob Burrows. Home run: Bates — Jim McMillan (1st).

Second game:

Mr Sport	000 000 0	0	3	0
Bates	102 010 x	4	7	0

D Page and Ehl; Dave Ruthkowsky (11-1) and Norm McLeod. Home runs: Bates — B. Burrows (9th and 10th).

Sport today

BASEBALL

6:30 p.m. — Senior Amateur League: Kubiceks vs. Greaves, Lambrick Park.

6:30 p.m. — Firefighters Babe Ruth League: Domoney Shoes vs. Peter Pollen, Henderson Park.

SOFTBALL

6:30 p.m. — Heywood Men's League: Capital Builders vs. Ocean Express, Heywood Avenue Park.

6:30 p.m. — Sidney Men's League: Tsawout vs. Seaboard Sanscha Park.

6:30 p.m. — Senior Women's League: Ingraham Hotel vs. Butler Brothers; Hygrade Radio vs. Combos, Hyacinth Park.

6:45 p.m. — Stuffy McGinnis Men's League: Sooke vs. Juan de Fuca, Sooke Athletic Park; Seaboard vs. Ingraham, Central Park.

6:45 p.m. — Macdonald Park Men's League: Cliff MacKay vs. Mayfair; Strathcona Hotel vs. Trafalgar Legion; Athletics vs. Davidson Cement, Macdonald Park.

LACROSSE

8 p.m. — Western Canada Junior League: Burnaby Cablevision vs. Victoria McDonalds, Esquimalt Sports Centre.

New players

TORONTO (CP) — Toronto Metros-Croatia of the North American Soccer League said Monday they have acquired Drago Vabec and Veljko Tuksa, two top forwards from Dinamo Zagreb of the Yugoslavian League.

Good Sports the Dobber CFAX 1070

$10.95 FROM PER DAY

That's our low, daily rate for your first 3 days. And there's no mileage charge! Other bargain rates and weekend specials available in most Canadian cities and airports. Featuring cars by General Motors. Tilden has affiliates around the world. In the U.S.A., it's our friends, National Car Rental.

TILDEN

Reservations: 386-1213

TIRED OF THE LITTLE FISH?
WANT TO CATCH A BIG ONE?

If you hurry, we still have a few openings left in July and August aboard our mobile fishing lodge, the "KONA WINDS." Join us on the Pacific Adventure.

write:
PACIFIC ADVENTURES
BOX 113
PORT HARDY, B.C.

or better yet:
PHONE 949-7013 FOR IMMEDIATE ARRANGEMENTS 6-11

CALIFORNIA TRIMMER

CUTS WET GRASS

It's the Gardener's Choice
A TRIMMER POWER LAWN MOWER

1. Use this mower in all kinds of weather. Cuts grass perfectly when wet.
2. Save 50 per cent of lawn mowing time.
3. Mows within a half inch of any wall, fence, walkway or tree.
4. Has large grass catcher with saves many steps and starts.
5. Has high-speed reel which will cut any grass and produce a neat lawn, smooth as a carpet and free of reel marks.

See It At
CONNOLLY'S LAWN MOWER
Sales and Service
3388 Douglas Street

EVERYTHING MARINE
AT LOW DISCOUNT PRICES

SEAFARER 3
Special $119.88
Sale Ends June 25

Folding Commercial Style
CRAB TRAP
Easy to stow only 2"x16"x24" Folds out to 20"x16"x14"
Only $17.95

MINI OFFSHORE HANDBEARING COMPASS

The Mini Off-Shore Compass is a 2¼" diameter x 1¼" thick hand-bearing compass that incorporates a tritium gas radiation light with two miniature rod-magnets in parallel protected by a heavy-duty rubber collar. An infinity prism, that allows an exact bearing to be seen without parallax. The compass caed is divided into single-degrees and appears magnified 10x. $47.95

SHATZ CLOCK & BAROMETER
A TRUE 8 DAY STRIKING SHIP'S BELL CLOCK with jewel movement. Screw type Bezel with heavy brushed brass case. Black numerals on silver dial. Made for easy reading. Dimensions: 4⅝" dia. x 3¼" dial x 2¼" depth. $79.99
MATCHING HEAVY BRUSHED BRASS ANEROID BAROMETER. Features same fine craftsmanship. Dimensions 4⅝" dia. x 3¼" dial x 2¼" depth. $49.99

DAVIS SEXTANT
Made of heavy plastic to resist corrosion. Complete with instruction booklet. $19.99

PHONE OR SEND IN COUPON FOR OUR FREE DISCOUNT ACCESSORY CATALOGUE.
NAME
ADDRESS
PROV
PHONE CODE

MARINE SUPPLY INC
1368 W. BROADWAY
VANCOUVER, B.C. 604-736-3565

M.M.O.S. Inc.

VICTORIA TIRE

GOODYEAR

Belted Tire Sale

CUSTOM POWER CUSHION
Polyglas T.M.
Whitewalls

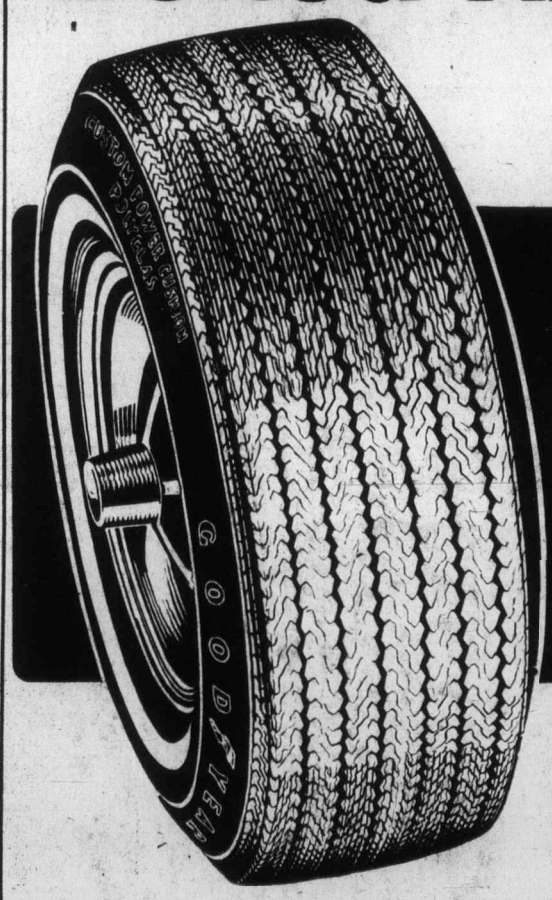

SMALL SIZE CARS
A78-13, 700-13, B78-14, C78-14
$33 each installed

MID-SIZE CARS
D78-14, E78-14, F78-14, F78-15
$37 each installed

FULL SIZE CARS
G78-14, H78-14, G78-15, H78-15
$41 each installed

Now, until June 30th, you can get great savings on North America's most popular belted tire.

And, you can enjoy all the benefits that have made Polyglas the favourite of so many car owners:

- Belted construction keeps tread grooves open for good traction and handling . . . provides a stable ride
- Two tough fiberglass belts hold tread firm, reduce wear-producing squirm to make Polyglas tires long lasting
- Polyester cord body plies provide strength and a smooth, no-thump ride
- The durable tread has hundreds of angled biting edges for sure-footed grip

CHARGEX • ALIGNMENT • TUNE-UPS • BRAKES • SHOCKS master charge

VICTORIA TIRE
610 HERALD AT GOVERNMENT
382-6184

GOODYEAR

On SALE now for Father's Day!

Give Dad the very finest...

Woodward's

"Relax DAD" in a LA-Z-BOY Chair

All 5 styles exemplify excellence, quality and value at one low SALE PRICE

339.00 Your Choice

A great Dad deserves a great gift. One of the greatest gifts we could suggest is a La-Z-Boy. And the whole country knows what fine quality that means. The famous La-Z-Boy 3 position mechanism inside, is still way ahead of its time. The hardwood frame and soft seat cushioning can be placed within 16 inches from the wall and yet fully recline. The freedom of line and form, color and texture, says "Relax Dad, be yourself." He'll really appreciate that stretch-out comfort for sitting, lounging or snoozing. This Father's Day give Dad the kind of gift he'd choose himself. A delightfully comfortable Reclina-Rocker, in 5 most wanted styles. All tastefully tailored to enrich your home and endure changes in decorating trends and living arrangements. Fill your home with superb comfort at savings, and give Dad the best seat in the house!

Woodward's Furniture, Second Floor

On SALE now for Father's Day!

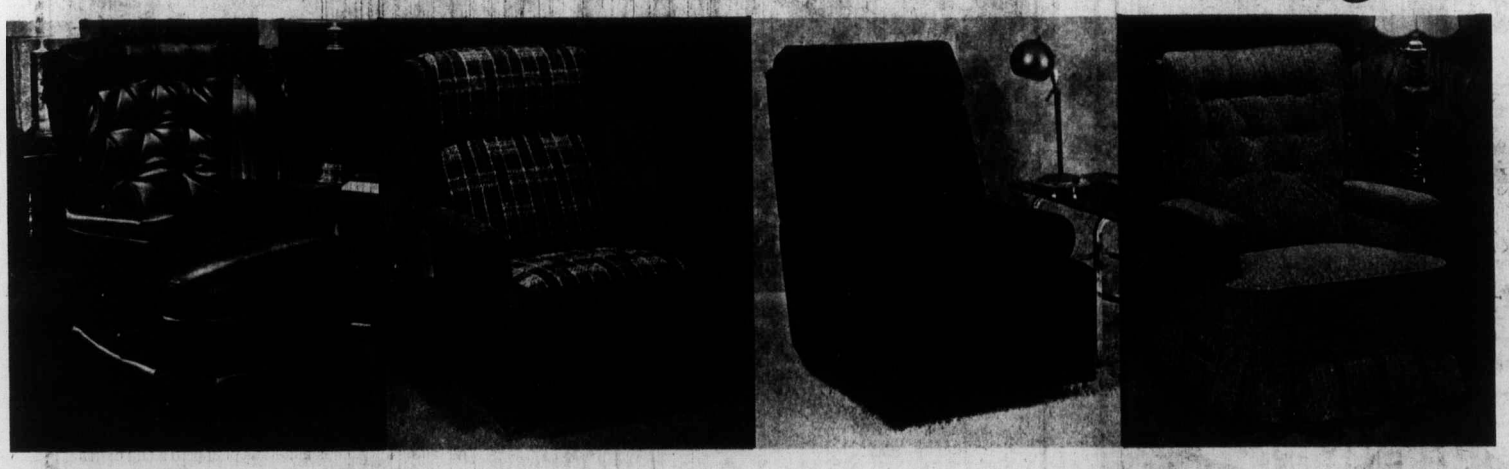

Give Dad the very finest...

Woodward's

Geiberger recovers to post win

MEMPHIS, Tenn. (UPI) — Al Geiberger is the only golfer to win a PGA tournament with a 15-under-par score — and never even shoot a round in the 60's.

Geiberger made golfing history in the second round of the Memphis Golf Classic when he shot a 13-under-par 59 on the 7193-yard Colonial Country Club course.

The record round will take some getting used to for the talkative 39-year-old Californian.

Geiberger, who left immediately for Tulsa and the U.S. Open, said his biggest job will be forgetting about Memphis and the sub-60 round, and preparing for the Open.

"This was a pretty good warm-up," he said. "I think the hardest thing will be to come down."

"I'll probably relax and come back to reality tomorrow," said Geiberger, who had par rounds Thursday and Saturday, finished with a two-under-par 70 Sunday for a 72-hole total of 273 and a three-stroke win over Gary Player and Jerry McGee. He won $40,000.

For the first nine holes of the final round, it looked as if Geiberger — a veteran of 17 years on the tour and the winner of 11 tournaments during his career — would blow the four-stroke lead he held over Player going into the last 18 holes.

His lead was cut to three strokes when Player birdied the par-three third hole. Geiberger hit his drive out of bounds and took a double-bogey six on the par-four fourth hole, reducing his advantage over Player to a single stroke.

The round changed quickly and drastically on the back nine, however. Player bogeyed the 10th hole and Geiberger caught him with a birdie. He then picked up a two-stroke lead when he added another birdie on the 14th and Player again bogeyed.

Player shook his head over the missed putts and the bogeys they caused.

"That was just the icing on the cake," said the South African golfer. "I'd played so well all week, but I just couldn't putt."

Unlike Player, McGee was pleased with his finish. "Of course I wanted to win this tournament, but I'm mighty glad to be second too," he said.

His putt on the 18th earned him an $18,500 share of second-place money, compared to the $8,800 which went to Mike Morley and Tom Weiskopf, who tied for fourth at 277. Morley had a 67 Sunday and Weiskopf a 69.

★ ★ ★

Geiberger	$40,000	72-59-72-70—273
McGee	$18,500	70-70-69-67—276
G. Player	$18,500	67-71-69-69—276
T. Weiskopf	$8,800	71-68-69-69—277
M. Morley	$8,800	69-70-71-67—277
D. Eichelberger	$6,800	74-67-70-68—279
R. Curl	$6,800	72-68-72-67—279
K. Zarley	$5,900	75-67-70-68—280
J. Miller	$4,600	71-72-68-71—281
G. Jones	$4,600	74-69-69-69—281
L. Trevino	$4,600	72-68-70-71—281
L. Hinkle	$4,600	72-69-72-68—281
G. Littler	$4,600	71-72-71-67—281
B. Cole	$3,500	74-68-70-70—282
S. Taylor	$3,500	70-71-65-76—282
R. Massengale	$2,510	72-70-72-69—283
D. January	$2,510	72-69-71-71—283
O. Moody	$2,510	72-68-73-70—283
G. Archer	$2,510	71-70-70-72—283
D. Bies	$2,510	74-67-69-73—283
H. Twitty	$2,510	74-67-71-71—283
C.C. Rodriguez	$2,510	71-71-74-67—283
J. Simons	$2,510	73-70-71-69—283

Uplands wins junior league

FINAL STANDINGS

Uplands	28½
Cedar Hill	27½
Gorge Vale	24
Victoria	21
Colwood	17½
Glen Meadows	16½

Uplands came through with a big win on the final day to win the Victoria and District junior inter-club golf championship Monday.

Visitors at Glen Meadows, the Uplands six scored a 7-2 win to edge Cedar Hill 28½-27½ in the six-team league. Defending champion Cedar Hill went into the final round with a one-point lead but managed only a 5-4 win over visiting Colwood.

Jim Rutledge, Lanny Sawchuk, Brian Rands, Jim Elder and Bill Chapman won matches and Uplands won two of the three best-ball matches.

Uplands came close to sweeping the round but Rob Neil gave Glen Meadows a win with a 1 up triumph over Rob Lee and Neil and Allistair Bruce edged Rutledge and Lee, 1 up in the best-ball.

UPLANDS 7, GLEN MEADOWS 2

Jim Rutledge defeated Allistair Bruce, 4 and 3; Rob Lee lost to Rob Neil, 1 up. Glen Meadows won four-ball, 1 up.

Lanny Sawchuk defeated Darryl Stubbs, 1 up; Brian Rands defeated Kevin Cook, 9 and 7. Uplands won four-ball, 4 and 3.

Jim Elder defeated Greg Tremblay, 7 and 6; Bill Chapman defeated Rick Sallis, 1 up. Uplands won four-ball, 1 up.

COLWOOD 4, CEDAR HILL 5

Glen Barlow lost to Chris Dowds, 2 and 1; Jon Mahovlic defeated Rick Gibson, 3 and 2. Colwood won four-ball, 3 and 2.

Don Kerr lost to Ray Harrington, 5 and 4; Don Singlehurst defeated Kerry Taylor, 2 and 1. The four-ball was halved.

Ian Fraser halved with Bill Coupar; Ross McLean lost to Sheldon Stratford, 4 and 3.

GORGE VALE 4, VICTORIA

Scott Holroyd lost to Peter Venning, 4 and 3; Dave Howe lost to Robert Fowles, 4 and 3. Victoria won four-ball, 7 and 5.

Brian DeGirolamo defeated Chris Jenkins, 2 and 1; Bill Harrison defeated Brad Garside, 3 and 2. Gorge Vale won the four-ball, 2 up.

Bill Germaine defeated Mike Farrell, 4 and 3; Steve Holroyd lost to Randy Swainson, 3 and 2; Victoria won four-ball, 2 and 1.

Chako LPGA champ

NORTH MYRTLE BEACH, S.C. (AP) — Japan's Chako Higuchi, moving ahead after the back-nine collapse of Pat Bradley, won the Ladies Professional Golf Association championship Sunday by three strokes with a final-round 69 and a 72-hole total of 279, five strokes under par.

The victory was worth $22,500 to the 31-year-old Tokyo player.

She did it with five birdies, two bogeys and 11 pars. Three of the birdies and two of the bogeys came on the back nine.

After four birdies on the front side, Bradley at one point was nine under par for the tournament and two strokes in front of Higuchi. But the 26-year-old American professional bogeyed the first three holes on the back side, plus the 15th and finished with a par 72 that gave her a total of 282 and a three-way tie for second with Judy Rankin and Sandra Post, former Oakville, Ont., resident now playing out of Florida. Each received $10,953.

Next, with totals of 283, were JoAnne Carner and Joyce Kazmierski. They both earned $5,715.

Carner, with a 65, had the best round of the day and tied Kathy McMullen's third round for the best score of the tournament.

At 284, four under par, were Sandra Palmer, Donna Caponi Young and Silvia Bertolaccini.

Dale Shaw of Victoria finished with a 73 for a final total of 306, winning $335.

Higuchi, the wife of a Tokyo golf pro, got two birdies on the front side and made the turn at 34. Like Bradley, she started off the back with bogey on the 10th, but then had consecutive birdies on the 13th, 14th and 15th.

She had started on the final round in a three-way tie with Bradley and Rankin, both of whom finished with 72s and remained at six-under for the tournament.

Bradley made the turn in 33, with four birdies and a bogey, but then her game crumbled and she played the back in 39.

Pro soccer

NASL

ATLANTIC CONFERENCE

Northern Division	W	L	P	A	BP	Pts
Rochester	5	6	15	17	15	45
Toronto	4	7	16	20	15	39
St. Louis	4	9	15	24	15	39
Chicago	4	9	13	21	12	36
Connecticut	1	10	9	30	9	15
Eastern Division						
Cosmos	8	5	29	17	26	74
Fort Lauderdale	8	4	18	15	17	65
Tampa Bay	7	5	26	18	22	64
Washington	6	5	14	11	14	50
PACIFIC CONFERENCE						
Southern Division						
Los Angeles	9	3	30	14	26	80
Dallas	8	5	28	21	26	74
Las Vegas	9	5	17	13	17	71
Hawaii	7	8	21	29	20	62
San Jose	6	7	18	23	17	53
Western Division						
Minnesota	9	4	21	11	20	74
Vancouver	7	6	20	19	20	62
Portland	6	7	19	18	19	55
Seattle	4	7	12	17	12	36

Sunday Results

Fort Lauderdale 2 Connecticut 0
New York 2 Minnesota 1
Los Angeles 3 Las Vegas 0

Saturday Results

Vancouver 2 Tampa Bay 1
Washington 2 St. Louis 1
Dallas 5 Hawaii 3
Rochester 3 San Jose 1
Portland 3 Seattle 0

B.C. Seniors nab volleyball honors

British Columbia is still the only winner of the combined championship in the Pacific Northwest (Can-Am) under-22 Volleyball Tournament.

There were all B.C. finals in both the men's and women's events of the third annual tournament and the defending-champion B.C. Seniors captured a third straight combined title with wins in both divisions Sunday at the University of Victoria.

Because B.C. was hosting the tournament it was allowed two entries and the B.C. Pacific Rim teams earned runner-up honors in both divisions.

The Seniors defeated the Pacific Rim team 16-14, 12-15, 15-8, 8-15, 15-11 in the women's final. Karen Egger and Diane Pendray of Victoria were members of the winning team while Victorians Linda Chiu and Louise Harrison played for the Pacific Rim team.

In the men's final the Seniors won 15-13, 15-11, 15-4.

Al Kostiuk of the University of Victoria was named the outstanding men's player while Miss Chiu and Miss Harrison were named to the women's all-star team.

Oakcrest captures tournament

Mike Bull pitched a six-hitter and Drew Porter drove in two runs Sunday as Oakcrest Foods won the annual Greater Victoria Babe Ruth inter-league baseball tournament.

Porter hit run scoring singles and Bull threw 10 strikeouts as Oakcrest downed Saanich UCT 5-1 in the final of the 28-team, single-knockout tournament at Luxton Park.

Kevin Lee scattered seven hits in taking the loss and UCT made four errors while Oakcrest was errorless.

Pitchers swapped

BALTIMORE (AP) — Baltimore Orioles sent relief pitcher Dyar Miller to California Angels for another veteran pitcher, Dick Drago, in an American League baseball trade Monday.

Whalers win

	P	W	L	T	F	A	Pts
Victoria	6	6	0	0	65	40	12
Saanich	6	4	1	1	55	47	9
Juan de Fuca	8	2	5	1	77	73	5
Nanaimo	6	0	6	0	37	95	0

Next game: Thursday — Saanich at Victoria.

Juan de Fuca Whalers thumped Nanaimo 16-9 in a Vancouver Island Junior "B" Lacrosse League game Monday at Juan de Fuca Arena.

Mark Roberts scored five goals and assisted twice for Juan de Fuca, Bill Kaye contributed three goals and Brian Grant scored twice.

Jim Ferguson, George Syrotuk and Bob Powell scored twice each for Nanaimo which is winless in six starts.

Entertainment Guide

BUTCHART GARDENS . . . Gorgeous blooms magnificently displayed . . . 35 acres of incredible beauty, 6 gardens in one: Fabulous Sunken Garden . . . English Rose . . . stately Italian . . . quaint Japanese . . . Lake Garden featuring the Spectacular Ross Fountains . . . and the Stage Show Garden. Plus the Schizanthus Bower, Show Greenhouse, fascinating Seed and Gift Shop, and the newly installed Dolphin Fountain.

BUTCHART GARDENS FLORAL RESTAURANT open every day 11 a.m. to 7:30 p.m. serving delicious lunches, afternoon teas and delightful buffet suppers. Coffee bar always open.

BUTCHART GARDENS ROMANTIC NIGHT LIGHTING . . . As darkness takes over, a thousand hidden lights combine with the moon and stars, the hills, trees and shrubs, lakes, lily ponds and fountains, to create a fairyland, softly scented by the flowers. Unusual! Grand! Indescribable! Featuring the SUNKEN GARDEN and the ROSS FOUNTAINS IN THEIR MAJESTIC "BALLET TO THE STARS"

BUTCHART GARDENS ENTERTAINMENT — every evening, "Butchart Gardeners" 7:30-9:30 then Disney cartoons.

BUTCHART GARDENS . . . Open every day of the year. Now 9 a.m. to 11:00 p.m. Most gracious and appreciated way to entertain your out-of-town guests.

THE OLD FORGE CABARET — For your dancing pleasure, 6 nights a week — live music, featuring "THE BROTHERS FORBES & FRIENDS." Also—2 large discotheques. Located in the Strathcona Hotel, 919 Douglas St., 383-7137. British Columbia's largest Nightlife centre.

THE MEATMARKET
NEW
NOOTKA COURT
383-4442

Notice to CNCP Telecommunications Subscribers

On March 1, 1977, CNCP Telecommunications filed an application with the Canadian Radio-Television and Telecommunications Commission (CRTC) for an increase in rates for Telex/data Telex, Private Wire, Broadcast, Telenet, Telepost, Special Assembly and Public Message Service. The proposed changes in rates are as follows:

1. Telex/Data Telex Services: Increases of 2% in all toll charges, basic equipment rental increases of 9% for keyboard send/receive units and 15% to 18% for automatic send/receive units, other equipment increased by 10%, non recurring installation/relocation charges by 22%, and Tel-Tex service charges for multiple address message service by 20%.

2. Private Wire Service. It is proposed to restructure the private wire service rates for circuits and loops in order to be more competitive in various areas of Canada. This proposed restructuring will result in five (5) different rate levels, with a separate schedule of rates applying within each of the following defined areas:

   i) Ontario and Quebec
   ii) British Columbia
   iii) Yukon/Northern British Columbia/Northwest Territories
   iv) Within each of the remaining Provinces
   v) Inter-Provincial, except between Ontario and Quebec

Within Ontario and Quebec, the proposed increases for voice-grade circuits range from 0.5% to 33%. For teletype-grade circuits and loops, the proposed changes range from a decrease of 8.5% to an increase of 33%.

Within British Columbia, increases for voice-grade circuits range from 9% to 20%. Local channels for voice-grade service, in addition to those furnished as part of the circuit, are to be increased by 85% based on a one-mile loop, and for teletype-grade service, from 27% to 58%. Rates for teletype-grade circuits are to remain unchanged.

Within the Yukon/Northern British Columbia/Northwest Territories, increases of 13.5% are proposed for voice-grade circuits greater than 110 miles in length. Rates for shorter circuits are to remain unchanged. Local loops associated with these circuits will increase by 17.5% based on a one-mile loop. Changes for teletype-grade circuits and loops range from a decrease of 8.5% to an increase of 33%.

Rates for voice and teletype-grade circuits for service within each of the remaining provinces are to remain unchanged. Proposed increases in local channel charges range from 20% to 31%.

For interprovincial service, no change is proposed for voice-grade service less than 100 miles in length. For circuits of greater length, increases range from 0.5% to 10.9%. Changes to teletype-grade circuit rates range from a decrease of 5.4% to an increase of 1.9%.

3. Broadcast Service: Increases of 15% are proposed for local channel charges, station connections charges, and the circuit charges for occasional and monthly service requirements.

4. Telenet Service: To the extent that Telenet utilizes components of Private Wire and Telex/Data Telex Services, which are the subject of proposed increases, the rate of Telenet Service will also increase. In addition, computer connection charges for Class B and C stations are proposed to increase by 20% and the charge for interconnection to the Telex network by 6 cents per 400 characters. Increases of 22% are proposed in the non-recurring installation/relocation charges for Class B and C stations.

5. Telepost Service: An increase of 10 cents is proposed in the handling charge for Telepost messages originated from a Telex terminal.

6. Special Services: Rates for certain items of equipment are proposed to be increased by approximately 10%, and the associated non-recurring installation/relocation charges by 22%.

7. Public Message Service: Increases of 55 cents (Zone 1), 40 cents (Zone 2) and 15 cents (Zone 3) are proposed in the basic rate for Full Rate messages. Extra Word charges are to be increased by 4 cents, 3 cents and 1 cent for Zones 1 to 3 respectively. The Night Letter basic rate is to increase by $1.00, $0.80 and $0.66 for Zones 1 to 3 respectively, and the extra word charge will increase by 15 cents per 25 word block. Money Transfer message charges will increase by 75 cents, 55 cents and 20 cents for Zones 1 to 3 respectively, service charges are to increase by approximately 10% and supplementary service charges by approximately 15%. Press message rates are to increase from the present ⅓ of standard message rate to ¾ of the standard rate, and the 100 word minimum is to be eliminated.

How You May Comment or Intervene

If you have a comment or matter which you feel the Commission should take into account in reviewing this application, you can write directly to the Commission. Send your comments so they will be received on or before August 19, 1977, to:

Lise Ouimet,
Secretary-General,
Canadian Radio-television and Telecommunications Commission,
100 Metcalfe Street,
Ottawa K1A 0N2

A copy of your letter should also be sent to:

H. J. G. Pye,
General Solicitor,
Canadian National Railway Co.,
935 Lagauchetiere Street W.,
Montreal H3C 3N3

G. P. Miller,
General Solicitor,
Canadian Pacific Ltd.,
Room 234, Windsor Station,
Montreal H3C 3C4

Your comments should contain a clear and concise statement of the relevant facts and the grounds upon which your support for, opposition to or proposed modification of the application is based; and you should state whether or not you wish to appear at a hearing on this matter.

Lise Ouimet,
Secretary General.

Canadian Radio-television and Telecommunications Commission

Conseil de la radiodiffusion et des télécommunications canadiennes

Tokaj Hungarian Restaurant Villa
MID-WEEK SPECIAL
MONDAY TO THURSDAY
CABBAGE ROLLS WITH PEROGIES, HUNGARIAN GOULASH SOUP AND TOSSED GREEN SALAD
ONLY $4.75 PER PERSON
RESERVATIONS 383-4732
1122 YATES ST.
Ample Free Parking 3-21

CABARET
1208 WHARF STREET
RESERVATIONS
388-6021 OR 382-2034
MONDAY, JUNE 13 THRU THURSDAY, JUNE 16
"SOUR GRAPES"
FRIDAY, JUNE 17 and SATURDAY, JUNE 18
"NEW FRIENDS"
FRI. and SAT. $1.50 Per Person
(Dress Restriction—NO JEANS)
Mon.-Thurs. NO COVER CHARGE
6-13

the Dukes
LADIES' SPECIAL
Tues., Weds., Thurs. Dinner starts at 5 p.m.
New York Steak, choice of Lobster, King Crab, Prawns, Oysters, or Scallops
Fresh Salad, Reg. Price 8.95
4.95
POOR BOY MENU available on request
Open Daily 5:30, 4558 Cordova Bay Road, 658-8922
Inquire about our facilities for group parties.
3-21

CANTERBURY INN
OUR WEDNESDAY LUNCH SPECIAL
STEAK SANDWICH
CHARBROILED TO YOUR TASTE
SPECIAL DESSERT
TEA OR COFFEE
$2.45
Reservations 382-2151
310 Gorge Rd. East
Canterbury INN
6-14

BARBECUE SPARERIBS and ALASKA KING CRAB LEGS
Monday and Tuesday Only
Served with drawn butter
Fabulous Salad Bar
Baked Potatoes
Fresh Vegetable
Chocolate mousse
7.95 Per Person
Felice's DINING LOUNGE
Bill Zaalberg is back Live entertainment Tues.-Sat.
Gourmet meals elegantly served in luxury surroundings
LUNCH: MON.-FRI., 11:30-2:30
DINNER: DAILY, 5:30-11:30 P.M.
1218 Wharf, Hartwig Court — enter parking lot past wharf at bottom of YATES Street.
Reservations Please: 385-4497
watch the inner harbour over lunch, over dinner
6-11

BRITISH COMEDY RETURNS
an evening of hilarious fun!
ADVENTURES OF A TAXI DRIVER
ENDS THURS.
LIMITED ADMISSION
AT 7:00 & 9:00 P.M.
TOWNE 382-6922 - DOUGLAS AT HUMBOLDT

Reservations 388-6333
El Buco 1031 Cook St.

CINEMA SHOWCASE
JAMES COBURN JAMES MASON
Cross of Iron
NIGHTLY 7:00 & 9:10
ROYAL 805 Broughton 383-9711
Warning: some brutal violence. —R.W. McDonald, B.C. Director

TOMORROW: "A BRIDGE TOO FAR"
MATURE: frequent gory battle scenes. (B.C. Dir.)
"ANNIE HALL"
MATURE
CORONET 836 Yates 383-6696
MATURE
ENDS TONITE
SHOWS AT 7:20 & 9:15

TWELFTH WEEK!
"ROCKY"
ENDS THURS.
OAK BAY 2194 Oak Bay Avenue 598-2213
MATURE
NIGHTLY AT 7:00 & 9:05

ENDS THURSDAY
NIGHTLY—7:00 & 9:05
MATURE Warning: Parents—could frighten some children.—R.W. McDonald, B.C. Director
CAPITOL 805 Yates 384-6919
"Audrey Rose"
United Artists

GENE WILDER IN . . . YOUNG FRANKENSTEIN
MATURE Warning: occasional coarse language.—R. W. McDonald, B.C. Director
GATES 8:30, HOW 9:30
ENDS THURS.
TILLICUM MALL Burnside at Tillicum 382-7531
SILVER STREAK

A NOSTALGIC LOOK AT ONE MILLION BC
When women LOST their tails
SENTA BERGER
MATURE
Warning: Frequent coarse language. (B.C. Director)
ALL NEW!
SENTA BERGER'S NEWEST COMEDY THAT WILL HAVE YOU LAUGHING FOR HOURS!

If You Want to Hold Your Man You've Got to be Rated X!
"THE SEX COMEDY OF THE YEAR..." —N.Y. Post
RESTRICTED
THE X-RATED GIRL
ANY X RATED GIRL KNOWS THE ONE WAY TO A MAN'S HEART IS NOT THROUGH THE STOMACH!
ONE COMPLETE SHOW AT 7:30
foxcinema
LAST 3 DAYS

C'MON DOWN TONIGHT
Fun City
HWY. 17 AT VANALMAN
OPEN 'TIL 9:00 P.M.
6-6

WINNER OF 7 ACADEMY AWARDS including Best Picture in 1973
Recapture "the STING Experience"
A GEORGE ROY HILL FILM
THE STING
MATURE
CHILDREN & GOLDEN AGE $1.00
odeon 1 780 YATES STREET 383-6513
MATINEES FRI., SAT., SUN. 1:45, 4:10
NIGHTLY 6:30, 9:10

He doesn't get mad. He gets even.
THE FARMER
WARNING: brutal rape and violence. (B.C. Director)
odeon 2 780 YATES STREET 383-6513
NIGHTLY 7:10, 9:10

A PURSUIT THROUGH THE NATION'S GREATEST AMUSEMENT PARKS...
ROLLERCOASTER
RIDE IT IN SENSURROUND®
A UNIVERSAL PICTURE TECHNICOLOR® PANAVISION®
haida 908 YATES STREET 383-4270
MATURE — Warning: parents — may frighten some children. — (B.C. Director).
MATINEES FRI., SAT., SUN. 2:00, 4:30
NIGHTLY 7:00, 9:20

You'll die laughing
COUNTING house 1 BROAD AT BROUGHTON 383-3434
"MURDER BY DEATH"
MATURE: Occasional coarse language. (B.C. Director)
NIGHTLY 7:05, 9:10

PLAYBOY MAGAZINE says: "High-concentrate titillation!"
ENDS THURS.
Mistress Pamela
a ribald sex comedy (B.C. Director)
COUNTING house 2 BROAD AT BROUGHTON 383-3434
NIGHTLY 7:10, 9:15

Forego second in winnings

NEW YORK (AP) — Forego became the second biggest winning thoroughbred in history Monday with a close, but easy victory in the $53,750 Nassau Handicap at Belmont Park.

The three-time Horse of the Year got home by only half a length in front of Co Host, but Bill Shoemaker rode the big seven-year-old gelding as though he never had a doubt about what the outcome would be.

Norcliffe, owned by Charles Baker of Toronto, was third.

Forego's time for the one and one-eighth mile under 136 pounds — from 12 to 28 more than his six rivals — was 1:48 1-5 and the first money of $32,250 boosted his career earnings to $1,771.07. He passed Round Table, who earned $1,749,869 and continued to close in on money-winning leader Kelso, who picked up $1,997,896.

There were no parimuteal returns because of a mutuel clerks' strike that hit Belmont Park earlier in the day. It involved the suspension of two clerks because of alleged incidents concerning three supervisors.

Forego, as usual, let others cout out the pace and loped along in fifth place until he began to move on the turn.

Then, with what was left of a crowd of 12,964 that had turned out expecting to bet, cheering him on, Forego charged down the home stretch four horses wide and gained his fifth straight victory and third of this year.

TOOTHACHE?
Anbesol relieves toothache pain fast. Cools, soothes and helps prevent infection.

Evert

Evert, Connors top seeds

LONDON (AP) — Jimmy Connors and Chris Evert were given the top seedings in singles Monday for the 100th all-England lawn tennis championships at historic Wimbledon. The tourney begins June 20.

Connors, the American ace who currently is the world's ranking player, was seeded ahead of Swedish star Bjorn Borg, winner of last year's Wimbledon crown.

Martina Navratilova, the Czeck defector who now lives in Dallas, was ranked second in women's singles behind Evert.

Billie Jean King, the six-time Wimbledon winner who is attempting a comeback after being sidelined with knee surgery, was seeded fifth in women's singles.

The remainder of the men's seedings included: 3. Guillermo Vilas of Argentina. 4. Roscoe Tanner of the United States, 5. Brian Gottfried of the U.S., 6. Ilie Nastase of Romania, 7. Raul Ramirez of Mexico, 8. Vitas Gerulaitis of the U.S., 9. Dick Stockton of the U.S., 10. Adriano Panatta of Italy, 11. Stan Smith of the U.S., 12. Wojtek Fibak of Poland, 13. Phil Dent of Australia, 14. Mark Cox of Britain, 15. Bob Lutz of the U.S., 16. Harold Solomon of the U.S.

Other women's singles seedings were: 3. Virginia Wade of Britain, 4. Sue Barker of Britain, 5. King, 6. Rosie Casals of the U.S., 7. Betty Stove of the Netherlands, 8. Kerry Reid of Australia, 9. Dianne Fromholtz of Australia, 10. Mima Jausovec of Yugoslavia, 11. Francoise Durr of France, 12. Kathy May of the U.S.

Gottfried and Ramirez were seeded first in men's doubles with South Africans Bob Hewitt and Frew McMillan second.

Navratilova and Stove got the top seeding in women's doubles, followed by Evert and Casals.

McMillan and Stove were seeded No. 1 in mixed doubles, followed by Dent and King.

Porsche hobbles to win

LE MANS France (AP) — Belgium's Jacky Ickx carried a Martini Porsche to comeback from 41st place to win a Le Mans 24-hour race Sunday, his record fourth triumph in the endurance event.

The turbo-charged German car triumphed despite a 37-minute stop in the last 45 minutes of the race because of a broken piston. The car was patched together by the mechanics and barely managed to complete the race — at slow speed and belching out white smoke — despite the 19-lap lead it held when it stopped.

The rules require that the car be in movement at the end of the 24 hours and that it complete at least one lap in the final 30 minutes.

Ickx took over the winning car when his own Porsche 936 stopped after three hours of competition, also with a broken piston.

The Belgian star cracked the Le Mans track record repeatedly in his drive toward victory, alternating at the wheel of the car with teammates Hurley Haywood of the United States and Jurgen Barth of West Germany.

A Renault-Mirage driven by Vern Schuppan of Australia and Jean-Pierre Jarrier of France, was second.

Another Porsche, a 935 driven by Peter Gregg of the U.S. and Claude Ballot-Lena of France, took third place.

The winning Porsche completed 342 laps in 24 hours, for a total of 2919 miles, an average of 121.650 m.p.h.

daddy
SUNDAY, JUNE 19TH

For the man in your life match a cool shirt with a warm sweater from Eaton's Father's Day collection

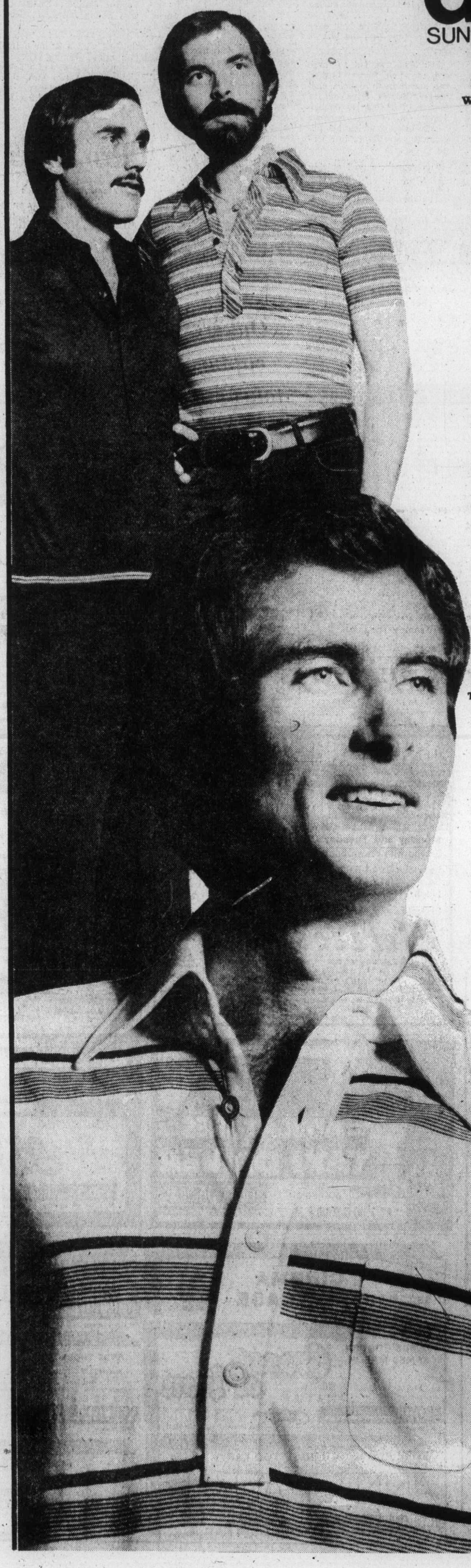

Golf, tennis, bowling — for whatever his favourite game is, at Eaton's we've got a Mr. Jeff sports shirt. Polo shirts for 15.00. Pick one in navy, red or black multi-stripes. With cool summer detailing: short sleeves, four button front placket, collar, chest pocket. All in an easy care fabric blend. Sizes S.M.L. or XL. Shown with casual pant, 25.00. Or choose something from our Polo top selection, 20.00 ea. Smart 100% cotton shirts, knit-ribbed along the bottom with 2 contrasting stripes. Two buttons and short sleeves. In black, beige, or navy. For sizes S.M.L. or XL.

And when the weather's nippy, you can be sure he's thinking warm thoughts of you. In his Father's Day sweater from Eaton's. Three elegant styles to choose from in 100% virgin wool. For sizes S.M.L. or XL.

Jacquard cardigan. Warm. In looks and texture. Choose his in either a grey or tan combination. Two lower pockets and button front. 55.00.

Fisherman Knit cardigan. The sweater with total masculine details. Like suede front panels and elbow patches. Bold shawl collar, two lower pockets and button front. Bone with brown or camel on camel. 55.00.

Artic Wool cardigan. Daringly patterned, the wearer of this sweater matches confidence with confidence where he goes. Button front, shawl collar, suede elbow patches. and two lower pockets. In tan/medium brown or snow/camel. 55.00.

Men's Casual Furnishings dept. 428, Main Floor,

EATON'S

BUYLINE 388-4373
Store Hours: Daily 9:30 a.m. to 5:30 p.m.
Thurs. and Fri. Shop 9:30 a.m. to 9:00 p.m.

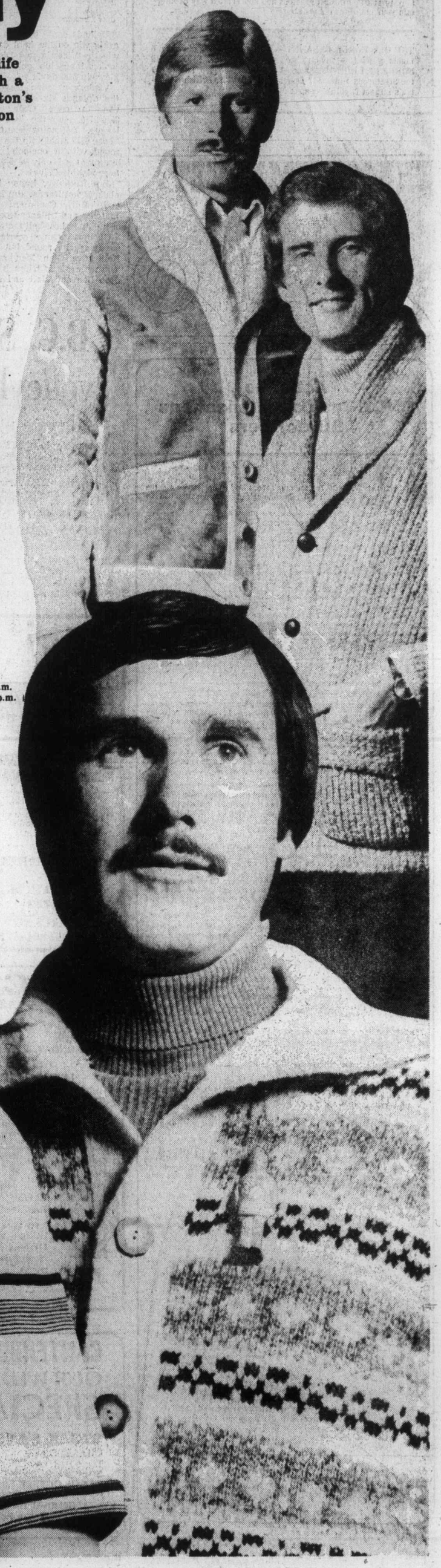

Good Mornings
Bowman 6 till 10am
CFAX 1070

The Daily Colonist.
Section Two Tuesday, June 14, 1977 Page 19

7-DAY MONEY-BACK GUARANTEE
USED CARS
peter pollen ford

$5,000? No sale—council

Esquimalt council Monday took little time in declaring no sale, after it opened two tenders for two water-view duplex-zoned lots containing bids at least $35,000 less than the assessed value of either lot.

The municipality acquired the lots last year as part of a $135,000 waterfront property from Concord Credits Ltd., after a land-use contract could not be agreed upon between it and the developers to allow a 22-unit townhouse project in the 800-block Selkirk. Under the tentative land-use contract, the municipality was to receive a strip along the waterfront of 800-block Selkirk for public use.

After council rejected the density of the proposed townhouse development, Concord Credits proceeded with a duplex development but the municipality, because of an existing sewer for which there was no easement, purchased the waterfront property.

The municipality retained the waterfront strip of the purchased property for public use.

Following the rejection of the two tenders of $5,000 for one lot and $4,590 for the other lot from two separate individuals, Mayor Art Young said the municipality would wait awhile before putting the lots up to tender again.

Young said the lots were both assessed at upwards of $40,000 each.

In other business, council gave final approval to its zoning law bylaw amendment pertaining to duplex lot size but not before some aldermen pushed for last-minute changes which others charged weakened the intent of the amendment.

The bylaw amendment holds duplex construction to lots in excess of 7,200 square feet with a minimum width of 60 feet. Ald. Barry Gilbert tried to get the width restriction lowered to 50 feet, saying that the concern was for overall lot size rather than width.

Ald. Ken Hill said the municipality had adequate numbers of 60-foot minimum duplex lots but that developers chose those of less width for economic reasons. Ald. Larry Mann said the whole intent of the original amendment was to stop the construction of duplexes on small lots.

Gilbert's proposal was defeated before council went on to approve the amendment.

Council also approved a traffic committee recommendation that a traffic study be undertaken in the Transfer Street area which municipal engineer M. H. Campbell described as an "awkward" driving area because of the narrowness of the street.

Council also approved a planning, zoning and housing committee recommendation which allows an eight-month extension for the execution of the land-use contract with Pine Home Builders on its second Admirals Road townhouse development. The developer requested the extension on the starting date as he was not able to proceed with the development as fast as he'd originally intended.

Esquimalt council Monday agreed to the formation of an industrial commissioner's office for the core municipalities. Total cost of the commission, with the province expected to pick up 50 per cent, is estimated at $63,000.

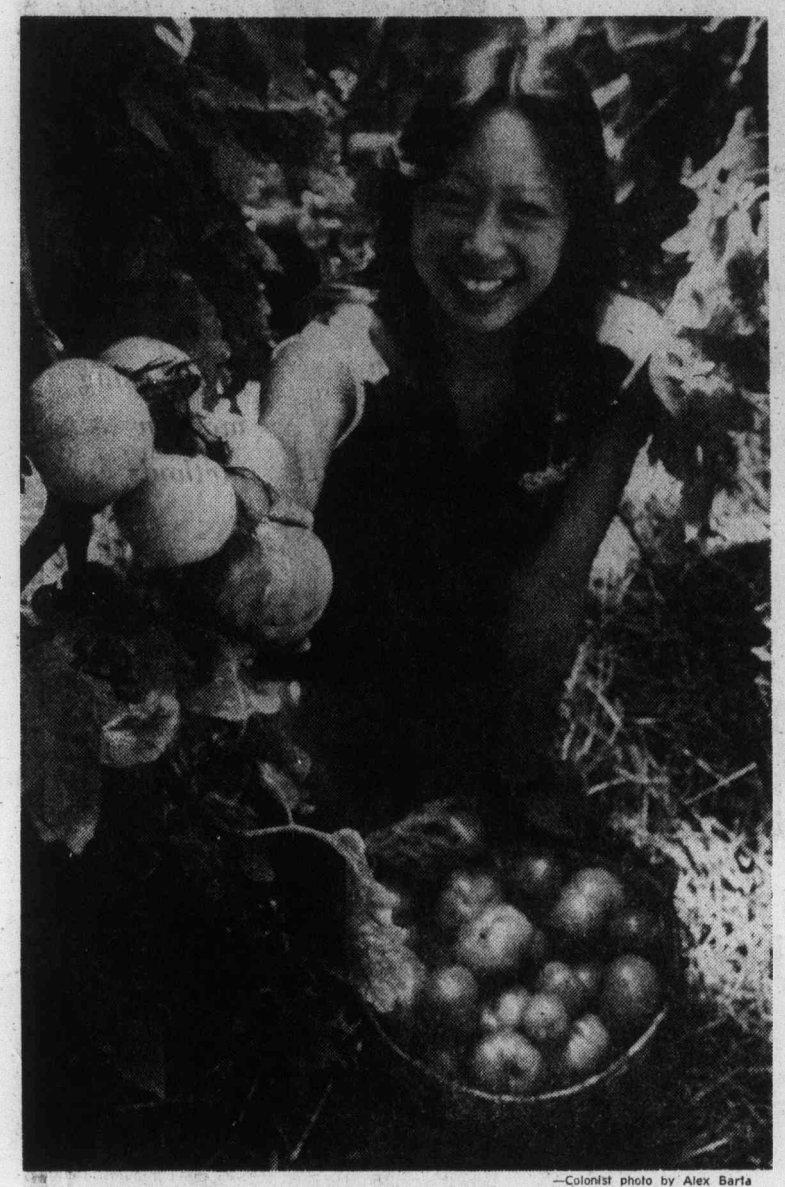

—Colonist photo by Alex Barta

Debbie Fong, 20, works part-time picking tomatoes in Saanich

Island tomatoes may be dumped

Southern Vancouver Island growers may have to dump 8,000 cases of ripening tomatoes because the major Greater Victoria supermarkets ignore local growers, growers president Jack Arnaud said Monday.

If the tomatoes are not sold within seven or eight days, they will have to be dumped, he said.

Arnaud, president of the Vancouver Island Greenhouse Growers Co-operative and a member of the Saanich Fruit Growers Association, said Woodward's has been offering a special on Mexican tomatoes.

AND SAFEWAY had been offering cut prices on California strawberries at a time when local berries are ready for the market, he said.

Arnaud placed the blame in the lap of the provincial government and Agriculture Minister James Hewitt.

He said Hewitt's advice to British Columbians last week to eat more B.C. tomatoes was typical of the government's "wishy-washy" stance.

ARNAUD SAID it didn't do local producers much good to have people buy more tomatoes if growers couldn't get access to shelves in the major supermarkets.

Chain stores "don't give a good goddamn about local producers," he said.

"They have no moral or legal commitment to support local growers."

He urged Hewitt to "get off his butt and stop this manipulation in the marketplace."

THE PROBLEM, he said, was that the power in food distribution lies with the major food chains. It was to their advantage to control the supply because that way they also controlled the markup.

Arnaud said local tomatoes come from about 30 growers who have a $3 million industry.

He said there is not an excessive quantity of tomatoes as local growers, even at peak periods, supply only about 24 per cent of the market.

THE PROVINCIAL government should pass legislation to protect B.C. growers, he said.

"We allow profiteering in the food chain but not in the electrical or other businesses. The small man has to be protected in the marketplace."

Arnaud said tariffs were not the answer because they would only add another charge to the consumer's bill.

HE SAID Woodward's and Safeway have been taking full-page and half-page ads on imported produce "knowing full well local produce was ready to come to the market."

"This business about having a free marketplace is a bunch of baloney."

He said the same fate awaits the tomato industry as befell the strawberry industry in the late 1950s and early 1960s.

That industry died because of a lack of support from distributors.

Central Saanich residents oppose zoning loopholes

By STEPHEN HUME
Colonist Reporter

About 60 people jammed Central Saanich municipal hall Monday to record their opposition to the practice by some developers in that municipality of using loopholes to evade zoning laws.

The developers in question were former Social Credit MLA Howard McDiarmid of Lisbon Holdings; the municipality's building inspector Norman Porter of Dallas Development Corp., and Dave Thomson of T and H construction.

McDiarmid said in an interview before the public hearing that he had used a loophole in the Strata Titles Act to circumvent zoning laws as well as the Central Saanich community plan, in developing a 130-acre holding on Mount Newton slopes.

"Yes I did (use the loophole). And my reasons will become apparent. It was the only sensible thing to do. The 10-acre minimum is not the best use of the land," he said.

McDiarmid said Central Saanich Mayor Jean Butler was correct Saturday when she told a Colonist reporter that he had used the loophole to circumvent the bylaws restricting lot size to 10 acres.

"But I don't like being called a moral pariah," he said, referring to the mayor's comment that it wasn't "morally proper" to take advantage of the loophole.

McDiarmid said he first became aware of the loophole "through an anonymous letter" that pointed out how it could be used.

The device to get lots registered under the Strata Titles Act amounts to placing concrete blocks or pillars on a property and having them surveyed.

The wording of the act refers to "support structures" intended for or to support a building foundation.

Municipal Affairs and Housing Minister Hugh Curtis said Saturday the problem of using the loophole "blew up" this spring on the mainland. He mentioned Central Saanich, the Cariboo and the Okanagan as regions where the problem exists.

McDiarmid told the crowded chamber Monday that he had used the loophole to subdivide his property because the 10-acre minimum in the Central Saanich community plan "is not the best land use for Mount Newton."

Strata Titles Act 'used'

"Some of us in Central Saanich would like to see two-acre lots offered as an alternative lifestyle. We can't live on Oak Bay-style lots in Central Saanich," he said.

Central Saanich bylaws and community plan establish a minimum lot size of 10 acres, with one dwelling per acre. The municipality is largely rural, and 80 per cent of it is retained under the Agricultural Land Reserve.

The only exception to the one dwelling per acre ruling is for farm dwellings. McDiarmid, referring to this, asked: "But people could grow grapes, or something, couldn't they?" McDiarmid proposed four dwellings per 10-acre parcel. Only the B.C. Land Commission can rule whether dwellings are bona fide farm dwellings.

Ald. Percy Lazarz told McDiarmid that "because of the nature of the property (on the south slope of Mount Newton), I think farming does not apply unless you can grow rocks."

Only one member of the audience stood up to speak in favor of McDiarmid's request for a public meeting on his proposal to offer two-acre lots.

The audience applauded when Ald. George Macfarlane said Central Saanich already had a surplus of 2,000 unoccupied lots zoned for single-family housing, and that the community owed it to its children not to cut down lot sizes.

Council believed that the community plan, arrived at after hundreds of hours of consultation with planning experts and much public input, should not be set aside for the wishes of a few developers, Macfarlane said.

Councillors looked in disbelief when McDiarmid said his lots would sell for $70,000, and that it was a tragedy more people couldn't afford that price these days.

The sharpest outburst came after McDiarmid repeatedly offered to show his lots to anyone who was interested, including council and the press.

The mayor bristled saying that he was using council time for an "advertising gimmick."

Central Saanich council decided unanimously to:

- Retain properties in the 10-acre minimum lot-size.
- Request the municipal solicitor to take the necessary actions to put a freeze on pending strata-title lots. (An injunction may have to be obtained from the B.C. Supreme Court.)
- Write a letter to Curtis requesting that the Strata Title Act be amended as soon as possible.

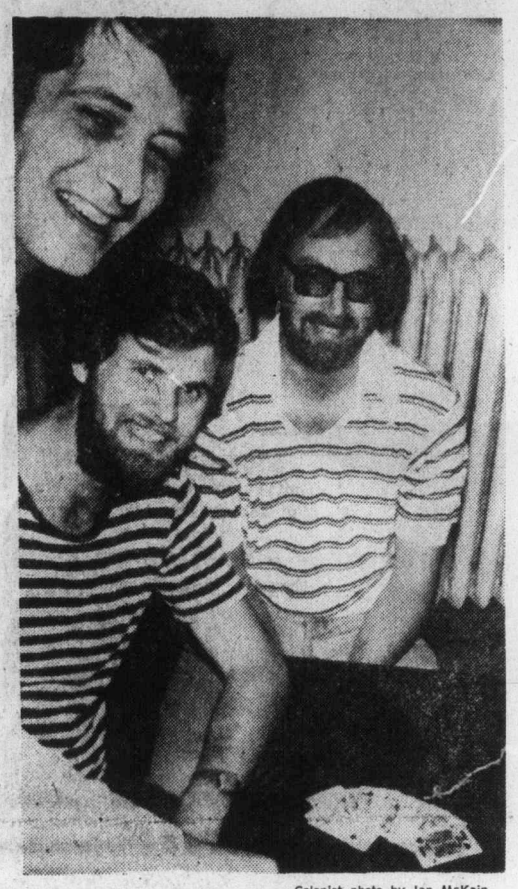

—Colonist photo by Ian McKain

Hand of champions

Duncan Smith, (left), Royal Jubilee Hospital employee; Gordon McOrmond, Spectrum School math teacher, and Lauren Miller, social worker, will be wanting a few grand slams like this one when they join Jim McAvoy, a Revenue Canada employee, as Victoria's entry in the Canadian team bridge championship in Toronto this week. The Victoria team won its way to Toronto after recently topping the B.C. championship in Vancouver.

Building inspector out

Central Saanich building inspector Norman Porter was fired Monday by the municipality for possible conflict of interest.

Porter, 35, of Dallas Development Corp., had used a loophole in the Strata Titles Act that allowed him to register property in Central Saanich under the act and subdivide it.

He said in an interview Monday that the property was 1.67 acres and that he had strata-titled it into two "lots" so he and his wife could build a house. He said he was not going to sell the property or the house.

He said he was not sure why he was fired but it was "probably conflict-of-interest of some kind."

He said the municipality may have been considering the action for some time because it disapproved of his buying property and building on it.

He said the municipality wanted to "get me out of the picture" because there were other, "bigger" developers they didn't want publicity on.

Porter had been the building inspector in Central Saanich since 1973.

Before that he was a senior designer for Oak Bay municipality for eight years.

He was born in Victoria and attended B.C. Institute of Technology.

He said he has "other business interests" which he would be devoting his time to.

Canada Day a token, jubilee's the thing

Some token activities on Canada Day notwithstanding, Victoria will concentrate on a party Aug. 12 in celebration of the queen's silver jubilee.

Mayor Michael Young said Monday that Canada Day would undoubtedly be observed in usual fashion with a number of traditional activities, but the day to really look forward to was Aug. 12.

Young said his proposal for a silver jubilee celebration had triggered enthusiastic response. A number of groups and organizaitons had pledged full support for the idea at a meeting Monday.

Aug. 12, he said, had been set as a date for the celebration and a number of details had already been worked out.

When Young first aired his plan, he expressed hope that the navy would make a major contribution to the festivities, and he wasn't disappointed.

The navy will be out in full force on Aug. 12, beginning with a review of ships off Beacon Hill Park, followed by a 21-gun salute.

After the ship's review, the Naden band will give a concert at the Beacon Hill bandshell.

At 2 p.m. a military parade will march from the park to Centennial Square, and Young said there was a good possibility an Australian contingent would be in the parade.

There will be a sunset ceremony at the legislative buildings, followed by a march to Beacon Hill Park where a giant bonfire and fireworks display will be laid on.

The mayor said he hoped that Victoria's newspapers would publish a silver jubilee edition on Aug. 12. Meanwhile, radio stations will start a promotion to send a telegram to the queen with as many names on it as possible.

He said numerous organizations would stage entertainment in the days leading up to the celebration and, of course, on Aug. 12 itself.

Downtown merchants will be asked to tailor their window displays and decorations to the spirit of the silver jubilee.

"It's definitely launched now," Young said, adding that the success of the celebration depended to a large degree on the spirit of the people.

When the mayor first proposed the idea of a silver jubilee celebration, he said he was doing so on the request of numerous people who had approached him.

Boater in hospital after engine fire

A charter boat operator was taken to hospital after an engine fire aboard the ketch Passat late Monday afternoon in waters off Isabella Point on Salt Spring Island.

Gordon Nesley of Victoria was treated for smoke inhalation and released from Sidney's Rest Haven Hospital. Four passengers aboard the boat were not injured.

When the Sidney RCMP vessel arrived in response to a call for assistance, the boat fire was almost out. The boat was towed to a Sidney wharf.

Bullies baffle schools

By PAUL DE GROOT
Colonist Reporter

In an exhaustive, sometimes contradictory, and often amusing report, the Greater Victoria school authorities have concluded that yes, something should be done about bullying.

But when school trustees sat down Monday to decide what to do, they concluded that there was little they could do.

The report says that bullying is not a "widespread, major problem in schools of this district." On the other hand, it records that a total of 75 cases of bullying occurred during March of this year, perpetrated by some of the 196 bullies estimated to be in schools in the district.

The report says that "bullying probably has declined from the level of a generation ago," based on a poll of school principals in which 31 said the amount of bullying had not changed, 13 said it had decreased, and seven said it was increasing.

On the other hand, "there is a rising trend to aggressive behavior among children generally," the report says.

"Teachers associate it with violence on television, with the erosion of societal standards, and with cumbersome corrective procedures imposed on the schools."

One of the report's most interesting findings is that the victim of bullying may be more readily identifiable than the bully.

Said one principal: "Often they have more of a problem than the bully and invite the continual harassment to which they are subjected."

"The individuals being bullied displayed anti-social behavior . . ." another principal said.

" 'Sucky' people and braggarts, minority racial groups, weaklings, scholars, squealers," were identified by one principal as those whom students perceived as the targets of bullies.

"The parents of bullied children seem to be overly protective and, somehow, seem to worsen the situation," offered another.

"Children are more ready to retaliate physically for such things as name-calling, accidental pushes, shoves . . . Perhaps more important than the increased violence, is the change in style. While we still have the traditional 'calling out,' followed by flailing arms and bloody noses, we see more of what used to be dirty and-or dangerous fighting," the principals said.

The principals agreed that "society's common standards are becoming vague and blurry, if not disappearing. There is more violence in society, and some parents even condone it."

The principals and teachers cited "the 'do your own thing' bit," working parents, fewer social and legal deterrents, more transient and complex communities with diverse interests and television as contributing causes.

Regarding television, the report says staff members were observing behavior which they believed could not have been learned elsewhere.

For solutions, the report included suggestions for more counselling, greater supervision, identification of bullying targets, and corporal punishment.

"To the wrong ears we sound inadequate in the skills of psychology," wrote one staff member who supported the return of corporal punishment. "But psychology be damned. Corporal punishment was a deterrent to students like the bully."

The committee of principals, and administrators who put the report together from comments submitted by parents, students, teachers, and non-teaching staff, included its own recommendations.

They included establishment of behavioral standards, clarification of responsibilities, including those of parents, some in-service training for principals, and more counselling.

Trustee Peter Yorke made a motion out of the recommendation to set minimum standards.

In the end, Yorke's motion was defeated, and the board voted simply to receive the report.

THE SLIM GOURMET

CALORIE-CONSCIOUS COOKING

By Barbara Gibbons

It's the berry season! What better time to try your hand at making fresh fruit jams and preserves? Our skinny spreads are made with neither sugar nor sugar substitutes, so they're completely different from any jams or jellies sold in the stores.

At 50 calories or so a tablespoon, ordinary jams and jellies are just as fattening as pure sugar . . . their main ingredient.

But these sugarless spreads are only 8 to 12 calories a tablespoon, because they're mainly fruit and juice. That makes them much healthier than ordinary spreads. And because these low-calorie "preserves" are made without sugar substitute or any artificial ingredients, they're also a healthy snack for kids. A much better choice than cavity-causing spreads.

There's another important difference: These fresh spreads must be stored in the refrigerator or freezer . . . because they're made the easy way, not using conventional canning techniques. In conventional methods, a huge amount of sugar is needed, partly for its preservative effect.

SLIM SUGARLESS STRAWBERRY PRESERVES

1 envelope plain gelatin
½ cup bottled unsweetened red or purple grape juice
2 pints fresh strawberries
1 tablespoon lemon juice

Sprinkle the gelatin over ¼ cup of the grape juice; set aside. In a saucepan combine remaining grape juice with strawberries and lemon juice. Cook and stir uncovered about five minutes. Crush the berries with a fork while they cook. Add softened gelatin mixture to the strawberries and stir until disolved. Allow to cool, then ladle into two eight-ounce jars. Store in refrigerator or freezer. Only 10 calories per tablespoon.

RASPBERRY-ORANGE PRESERVES

2 cups fresh raspberries
2 tablespoons cold water
3 ounces (one) half small can) undiluted defrosted orange juice concentrate
1 envelope plain gelatin

Cover an cook the raspberries and water three minutes. Uncover and break up berries with a fork.

Cover and cook the raspberries and water three minutes. Uncover and break up berries with a fork.

Meanwhile, combine defrosted orange juice and gelatin. Let stand one or two minutes until gelatin granules are soft.

Stir the orange-gelatin mixture into the hot raspberry mixture. Cook and stir over low heat only until gelatin granules are completely dissolved. Cool and spoon into jars. Refrigerate or freeze.

Canada's most comprehensive DRIVER TRAINING PROGRAMME

Y D

"... For Safety"

Young Drivers of Canada

$50 I.C.B.C. GRANT

Call your nearest Young Drivers of Canada office for further information

• CLASSES START •

VICTORIA — JUNE 20, 7:00-9:30 P.M.

OFFICE HOURS
MON.-THURS. 8:00 a.m.-8:30 p.m.
FRIDAY 9:00 a.m.-5:00 p.m.

VICTORIA 827 BROUGHTON ST. 382-4822
OAK BAY 287 BROUGHTON ST. 595-1120

Garden City Driving School and the Oak Bay Driver Training Centre are licensed to teach Young Drivers of Canada Programme in Victoria. 6-13

fine furniture · paintings · prints

THE ISLAND GALLERY
2188 Oak Bay Avenue Tues - Sat.

Whole wheat bread with sour cream and potatoes made using modern methods

Bread—the modern way

Your bread recipe reads: "Knead until smooth and satiny." If you've never made bread before, how can you tell how smooth is smooth? Will it take a matter of three or four minutes or half an hour?

The answer is that most doughs require from eight to 10 minutes of kneading before you recognize a smooth and satiny surface.

After 10 minutes grasp the dough in one hand, squeezing in slightly with your fingers. If fully developed, the opposite side of the dough ball should feel smooth and taut. You will also see bubbly blisters under the surface.

Here are some other pointers about making bread that may not be described in detail in the recipe you want to use.

After kneading yeast-bread dough, the mixture needs to rise until doubled in bulk, a time lapse usually, of between 1½ to two hours. If you're not sure whether leavening is complete, gently press a finger into the dough. A not-yet-ready product will resist pressure. But your finger will leave an impression in a fully-leavened dough.

You may wonder why some recipes say to scald the milk. Chances are it's an old family recipe. Old yeast-bread recipes call for scalded milk because milk was not pasteurized when those recipes were developed. The modern way to make yeast breads also is faster.

Simply stir the dry yeast into one or two cups flour, into one to two cups flour, uids to very warm (120 to 130 degrees F.) then add the hot liquids to the flour-yeast mixture, using high speed on the electric mixer. To complete the dough, mix in the eggs and other ingredients, then add enough flour to make a soft dough. Knead, let rise. Bake as usual.

While salt adds some flavor to bread, its main purpose is to control the yeast action so that rising will not be too rapid.

Never use raw wheat germ in yeast breads because it tends to inhibit the yeast action. Toasted wheat germ, however, is a fine, nutritious addition to the dough.

Never add chilled ingredients to a yeast bread mixture. Use them only after they have reached room temperature. This speeds rising, cutting time.

Individual loaves of fresh bread, served to guests on small individual cutting boards, add an informal, personal touch to a dinner party. Try varying the breads, whole wheat, rye, and white. Bake ahead and freeze. Take several varieties from your freezer before serving time, and reheat.

Here is a recipe using potato and whole wheat.

WHOLE WHEAT POTATO BREAD

1¾ cups enriched flour
2 packages dry yeast
1 cup milk
½ cup water
2 tablespoons butter
2 tablespoons sugar
1 tablespoon salt
1½ cups mashed potatoes
½ cup dairy sour cream
½ cup minced onion
2 teaspoons tarragon
1 teaspoon garlic powder
5 to 6 cups whole-wheat flour
Oil

Stir together enriched white flour and yeast. Heat milk, water, butter, sugar, and salt until very warm, 120 to 130 degrees F., stirring to blend. Add liquid ingredients to flour-yeast mixture and beat until smooth, about two minutes on medium speed of electric mixer.

Add potatoes, sour cream onion, tarragon, and garlic powder. Beat until smooth, about one minute on medium speed. Stir in enough whole-wheat flour to make a moderately stiff dough. Turn out onto floured surface; let rest 5 minutes.

Knead until smooth, five to eight minutes. Let rise in warm place, 80 to 85 degrees F., until doubled, about 45 to 50 minutes. Punch down; divide dough in half. Roll out each half to 7-by-14-inch rectangle.

Roll up from narrow side, pressing dough into roll at each turn. Press ends to seal and fold under loaf. Place in two greased 4½-by-8-½-inch loaf pans. Let rise in warm place until almost doubled, about 30 minutes. Bake in oven preheated to 375 degrees F. 35 to 40 minutes. Remove immediately from pans and brush with oil.

AIB orders CBC cutback

OTTAWA (CP) — The Anti-Inflation Board has recommended reductions in a two-year pay agreement for 140 CBC radio producers.

An agreement between the CBC and the National Radio Producers' Association provided for increases of 10.81 per cent and 5.96 per cent in the first and second years respectively of an agreement dating back to Dec. 31, 1976. The board suggested eight- and six-per-cent raises.

Greenpeace to Australia

PERTH (AP) — A Canadian boat — the Greenpeace — that has been harassing the Japanese whaling fleet is coming to Western Australia to carry out a similar campaign against Australia's only whaling station at Albany, 273 miles south of Perth.

The campaign, costing about $30,000, will be a joint venture between the Australian and international branches of a conservation group called Friends of the Earth.

Now you can get A FIVE-YEAR RATE on a TWO-YEAR DEPOSIT

9%

If you are 55 or over, you qualify for all the advantages of our Prime 55 account. Like receiving an additional ¼% interest on saving certificates. Our regular 2-year certificate at 8¾%, then becomes 9% for Prime 55. Interest is paid monthly on deposits of $5,000 or more and your money is available prior to maturity, should the need arise.

All deposits fully guaranteed, without limit.

Prime rates, prime benefits, and prime service for people in the Prime of Life.

See us and discover the many other features that make our Prime 55 account better than money in the bank.

PRIME 55

WESTCOAST SAVINGS CREDIT UNION

Victoria 386-6355 · Oak Bay 595-1432 · Esquimalt 388-7171 · Colwood 478-5534 · Sooke 642-5233

Open Tuesday through Saturday

THE MEATMARKET

NEW

NOOTKA COURT
383-4442

Natural Colour PORTRAIT PACKAGE

BABIES—CHILDREN—GROUPS

2—8x10's
2—5x7's
10 WALLET SIZE .....
ALL FOR 14.95

$1.49 deposit, balance on delivery.
$1.00 per extra person in groups.

Portraits by Scope Photography

MAYFAIR SHOPPING CENTRE

JUNE 14-18th
Daily 10 a.m.-1 p.m. and 2 p.m.-5 p.m.
Friday 10 a.m.-1 p.m. and 2 p.m.-8 p.m.

We use Kodak paper. For the good look.

6-11

AVENUE Dress Shop

Summer Dresses
A Nice Collection in Sleeveless and Short Sleeve Styles. Sizes 10 to 20 and 12½ to 24½.
from $32

Blouses
With or without sleeves in the prettiest spring shades.
from $7

2259 Oak Bay Avenue at Monterey
Open 9 to 5 Tues. to Sat.
598-4414

5-25

ann landers

DEAR READERS: Recently I printed a letter from a woman whose husband enjoyed dressing up in her clothes. I said, "Some psychiatrists say all transvestites are either homosexual or bisexual."

That sentence unleashed a flood of angry responses from hundreds of transvestites, their wives and sweethearts. I was told in no uncertain terms (and unprintable language) that I am "off my nut," "crazy as a loon," "ill-informed," "living in the Dark Ages," and to "crawl back under that rock."

From Tucson, Ariz.: Take it back. You made an awful lot of trouble for me. I enjoy dressing up in women's clothes — have for years. My wife loves to see me put on a fashion show. I am neither bisexual nor am I homosexual. Our sex life is great. After your column appeared, my wife kept me up half the night insisting that I tell her what guy I am seeing on the side. Please print this letter so she will get off my back. I swear I am straight.

From Louisville, Ky.: Listen, you creep, I have been cross-dressing for 20 years and anyone who calls me a homo gets a fat lip. It's a great way to relax and have a little fun. No one has seen me in my outfits but my wife. She thinks it's O.K. and it's nobody else's business.

From Orlando, Fla.: My wife and I have been married 12 years and I have never looked at another woman — or a man. I resent your statement that just because I enjoy dressing in ladies' gowns and slippers that I am a homosexual. We play these little games about once a week in the privacy of our home. Once in a while we invite another couple in who enjoy the same thing. But we never swap partners and I have no desire to make love to a man. Please get your facts straight.

From Berwyn, Ill.: My boyfriend is beautiful. I wish I were half as good-looking. He surprised me one day by bringing a complete female wardrobe along on a weekend trip. The two of us decided to go to a first-class restaurant for dinner with him wearing his best dress. It thrilled me when heads turned to look at the gorgeous gal — not me — him. He is straight as a rail and is a fantastic lover. If a man makes a pass at him when he is dressed up he becomes very indignant. I can't speak for the others, but I can tell you my guy is no homo. Run a retraction, Kiddo.

So now, Dear Readers, I will repeat my original statement: "SOME psychiatrists say all transvestites are either homosexual or bisexual." Please note the word "SOME."

I have checked further and have additional opinions from two of Chicago's most distinguished psychiatrists. Both Dr. George Pollock, director of the Institute of Psychoanalysis in Chicago, and Dr. Harold Visotsky, chairman of the Department of Psychiatry at Northwestern University Medical School and Northwestern Memorial Hospital, said as follows: Approximately 20 per cent of the cross-dressers are either homosexual or bisexual, but the majority are heterosexual and have no interest in other males. They get their jollies dressing up and that's as far as they go. When I asked Dr. Pollock if such behavior was normal (a word most psychiatrists deplore) he replied, "Not if the cross-dressing produces an orgasm."

So — now you have an idea of what my week has been like. How was yours?

Federal proposals criticized

'Don't close women's jail'

KINGSTON, Ont. (CP) — Prisoners at the Prison for Women and the Elizabeth Fry Society of Kingston have criticized a report recommending that the penitentiary be closed.

The recommendation that the only women's federal prison in Canada be closed within three years was made in March, in a report to federal solicitor-general Francis Fox by a national advisory committee on the female offender.

The report suggested the federal government build smaller prisons for women in each region of the country, or the provinces should assume responsibility for all female offenders, regardless of the length of sentences.

The Elizabeth Fry Society says it wants the federal government to become more involved in long-term planning for the Prison for Women.

Jane Graves Nelson, president of the society, said the report's recommendation has a simplistic solution to the problems of a federal female offender.

The society, established in Kingston in 1949, is a volunteer group involved in inprison service and afterprison care for female offenders. Mrs. Nelson said the society "accepts referrals for any female in conflict with the law."

She said society workers also advise parolees, visit prisoners, sponsor prison activities and offer a public education service. The society also prepares briefs and recommendations for government study.

Members of the prisoner committee at the prison said they disagreed with the recommendation that provinces assume responsibility for all female offenders because the idea was unrealistic.

"We'd like to see federal institutions in different provinces, if they all had the same programs, opportunities and good staff training as we have here," Sandy, a member of the committee, said.

But establishing and maintaining such a system would cost millions of dollars, she said.

The committee said it would like to see another major prison for women in Western Canada and community correctional centres and rehabilitation centres for drug addicts throughout the country.

Mrs. Nelson said Prison for Women could serve as the maximum security institution in Canada for women, but facilities for medium and minimum security risks must also be provided in other parts of the country.

She said she did not consider Prison for Women a good place because it does not rehabilitate women but it does not make them worse.

The Elizabeth Fry Society supports the report's recommendations for extended use of community residential centres for female offenders.

Society worker Sandra Velone said "the funds are there for male programs and we think funds should be made available for females."

Because of the low number of female offenders, they are a low priority in the male-oriented federal prison system, she said.

"We contend that's discrimination. There should be equal opportunities for women."

TB association changes name

MONCTON, N.B. (CP) — The Canadian Tuberculosis and Respiratory Disease Association has approved a change of name to the Canadian Lung Association.

COLD SORES?
Anbesol. Cools, soothes, helps prevent infection and promotes rapid healing.

P.S. You've Never Seen So Many
COATS — SUITS — SWEATERS
all in the latest materials and classic styles designed to help you feel comfortable yet look so smart
WE ENJOY WAITING ON YOU TOO
PICCADILLY SHOPPE LTD.
1017 GOVERNMENT ST.
10% DISCOUNT FOR SENIOR CITIZENS 6-13

CANADA'S NO. 1 MOVER
Remember, we move families not just furniture
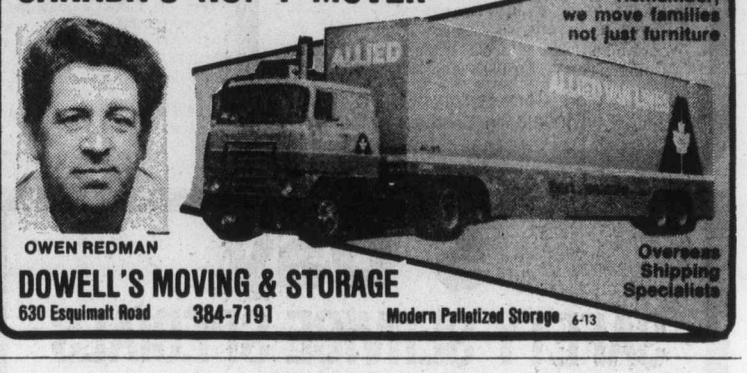

OWEN REDMAN
Overseas Shipping Specialists
DOWELL'S MOVING & STORAGE
630 Esquimalt Road 384-7191 Modern Palletized Storage 6-13

Pupils terrorize school teachers

HUMBOLDT, Iowa (UPI) — Shotgun-toting, rock-throwing students from Humboldt High School are terrorizing their teachers in this community of 4,600.

"This is very frightening," said Daniel Holste, a Humboldt High School teacher whose house has been the target of rock-throwing incidents "at least" 15 to 20 times. "And I would say the problem is increasing at a very rapid rate."

Two recent Humboldt High graduates have been arrested on charges stemming from the spree of vandalism and violence.

The homes of Holste and other high school teachers have been the targets of increasing number of shotgun blasts, tossed rocks and bottles, yard damage and other acts of vandalism during the past several months.

More than half of the teachers responding to a recent poll said they had been victims of vandalism or acts of terrorism and the teachers earlier this week asked City Council for help.

"It's hard to believe this could be happening in Harry Reasoner's utopia," said student body President Dana Webb, 17, referring to television anchorman Harry Reasoner's Humboldt County roots.

"I think it started with simple animosities against individual teachers. But once it started, the students found out the teachers are vulnerable and it turned into a mocking of our law enforcement."

Terry Acri, a high school speech and journalism teacher, believes Humboldt's vandalism might be an outgrowth of student reaction to a crackdown on discipline at the high school two years ago. Angry with the school administration's discipline policies, she said many students rebelled.

SUMMER SPECIAL
LEARN TYPING FUNDAMENTALS IN 50 HOURS!
A four-week intensive program of 2½ hours daily. Sixty Dollars includes Text rental. Register now to start next Monday.
SPROTT-SHAW
COLLEGE OF BUSINESS LTD.
At Sprott-Shaw we mean business
1012 Douglas St. 384-8121

LADIES' OR MEN'S
SUITS
DRY CLEANED and PRESSED
25% OFF
BLANKETS
CLEANED and FLUFF-DRY $1.49
LIMITED TIME OFFER
individual drycleaners
Home Pick-up & Delivery 595-4141
Minimum of $3.00 on all Home Pick-up and Delivery

How seriously do you take mildness?

Seriously. **Very seriously.**

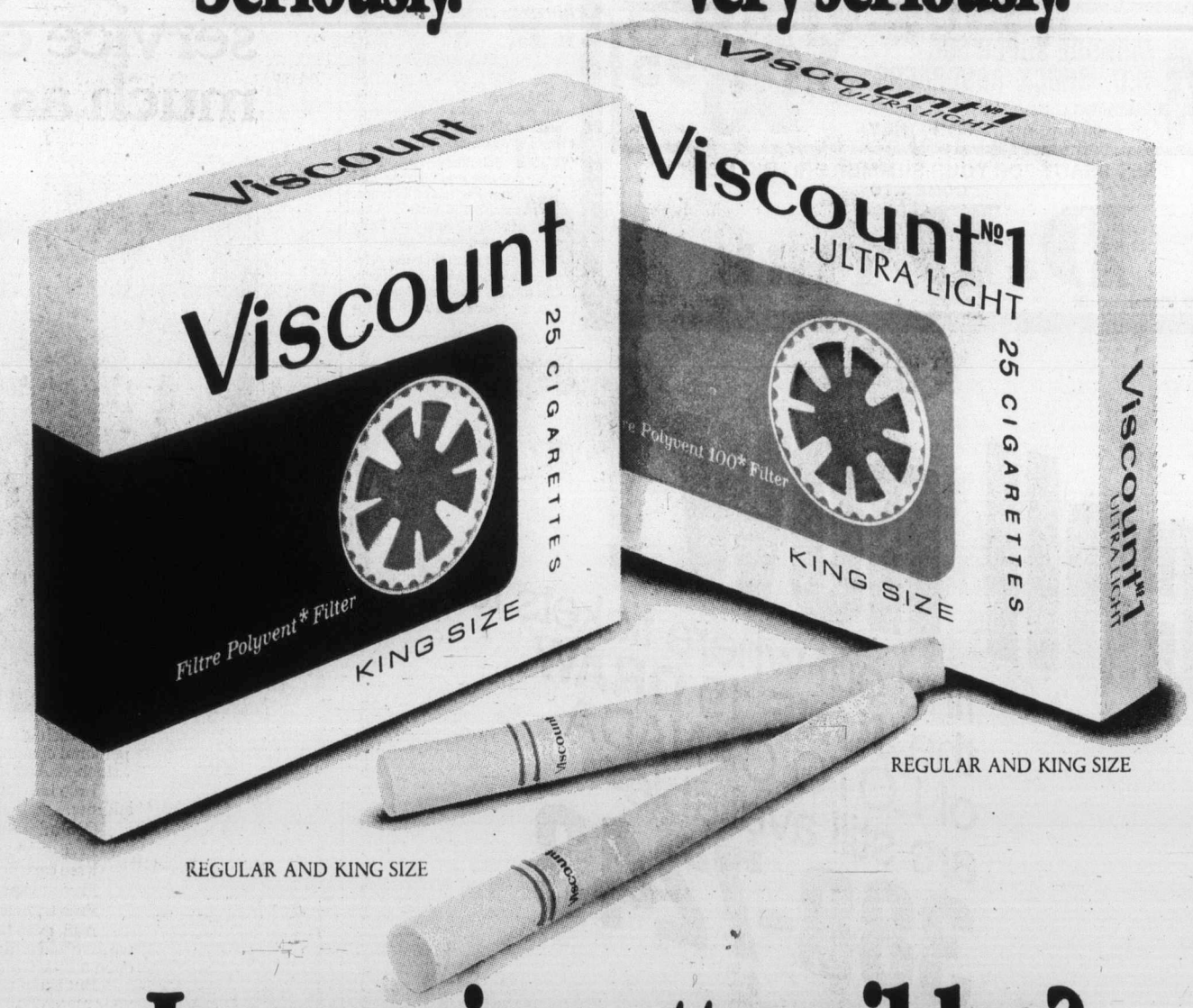

REGULAR AND KING SIZE

REGULAR AND KING SIZE

Is your cigarette milder?

Av. per cigarette: VISCOUNT
Regular: 4mg. "tar" 0.3mg. nicotine.
King: 5mg. "tar" 0.5mg. nicotine.

Av. per cigarette:
VISCOUNT No. 1 ULTRA LIGHT:
Regular & King: 1mg. "tar" 0.1mg. nicotine.

Warning: Health and Welfare Canada advises that danger to health increases with amount smoked — avoid inhaling.

Smith places second in California event

RIVERSIDE, Calif. — Roy Smith experienced both success and disappointment in a busy day of racing Sunday.

The Victoria driver piloted a new 1974 Chevy Nova to a second-place finish in the California 150 (150 kilometres) in the morning but was forced to retire midway through the Riverside 400 in the afternoon when the 1976 Dick Midgley-owned Chevelle Laguna blew a piston.

The Nova, co-owned by Dick and Reg Midgley and a Seattle interest, was built by Stock Car Products of California and delivered for the 150. Smith qualified it fourth fastest with an average speed of 109 miles-per-hour.

Smith was leading the 150 but took a mandatory pit stop for tires and fuel with about 25 kilometres remaining. He didn't get back in time to catch Californian Glen Steurer.

Richard Petty won the 400 taking the lead on the 33rd lap and finishing 9.5 seconds ahead of David Pearson.

Petty averaged 105.022 in the Dodge while Pearson, driving a Mercury, finished second for the third time in as many races.

Cale Yarborough finished third but stayed ahead of Petty in the Grand National NASCAR point standings. Petty earned $19,600 for the victory and picked up 15 points on Yarborough but is still second by 93 points.

AUTO PARTS — **Roy Haslam** of Victoria managed a second place in an open-super-stock race at Port Angeles Sunday despite losing the brakes on his 1965 Chevelle late in the race ... There's no racing at Western Speedway Saturday as the track will be taken over by the Paul Riddell Thrill Show.

Smith
. . . held the lead

TV cash to be shared

PRAGUE (AP) — More of the huge television revenue from the Olympic Games is to be handed out to small countries for training and equipping their athletes, under a plan discussed by Olympic leaders Monday.

The International Olympic Committee, which begins its 79th session here Wednesday, may shell out up to a million dollars a year.

The plan was given provisional approval by the IOC's tripartite commission, which includes representatives of the 133 national Olympic committees and the 26 international federations which control the Olympic sports.

The IOC takes roughly one-third of the television revenue from the Games. It collected about $16 million from Montreal and Innsbruck last year and expects to net at least $16 million from Moscow and Lake Placid, N.Y., in 1980.

One-third of the money goes for the administration of the IOC, one-third is shared among the 26 federations and one-third goes to the national committees.

Until now the national committees have had their share in the form of coaching courses and sports administration scholarships, organized by the IOC's solidarity program.

The plan, which is expected to be finally approved later this year, will make grants with two reservations:

● Countries which apply for grants must undertake to raise an equivalent amount of money on their own. In other words, the IOC would give 50 per cent of money required to help prepare athletes for the Games.

● Teams needing money to live in the Olympic village would not get the money until the end of the Games.

The second clause is intended to dissuade teams from walking out of the Olympics—as 27 African countries did at Montreal last year, in protest against sports ties between New Zealand and South Africa.

Marcello Garroni of Italy, the unpaid administrator of the solidarity program, said in an interview:

"Many national Olympic committees need financial assistance. Some of the appeals we receive come from countries where you might least expect to find difficulties.

"It is very difficult to find a fair formula for making grants. But as a start we plan to give priority to countries with populations of less than 10 million."

In fact, 70 of the 133 national Olympic committees recognized by the IOC are in countries with less than 10 million people.

They include such European countries as Austria, Switzerland, Sweden, Norway and Denmark, which likely are not to ask for help.

Latin American countries qualifying would include Cuba, Costa Rica, the Dominican Republic, Ecuador, Guatemala, Venezuela and Nicaragua.

In the Caribbean area, Antigua, Bahamas, Guyana, Jamaica and Trinidad and Tobago would get preferential treatment.

DRINKING . . .
If you want to drink and can, that's your business. If you want to stop and can't, that's our business.
ALCOHOLICS ANONYMOUS
1—2020 Douglas St. 383-0415

Junior Blues off to Games

VANCOUVER — Doc's Blues of Vancouve shut out CJVI Vicettes 3-0 in the final on the weekend to win the B.C. junior women's softball championship and the right to represent B.C. in the Canada Summer Games at St. John's, Nfld., in August.

CRESC Angels, the other Victoria entry, lost their first game to Doc's and were eliminated in a 3-0 loss to the Vicettes.

Vicettes defeated Port Coquitlam 5-1 Sunday before defeating CRESC to reach the final.

Crusaders claim second place

Oak Bay Crusaders and Cowichan Patriots scored victories on the final day of regular season play in the Vancouver Island Bantam football league on the weekend.

Oak Bay scored a 13-12 come from behind victory over Juan de Fuca Tigers at Cedar Hill to finish in second place while Cowichan trounced last-place Saanich Vampires 38-14 at Duncan to finish third.

Oak Bay rallied to tie the score on Brad Stevenson's field goal and Mike Humphries' single after trailing 12-8 at half time and won the game on another Stevenson single in the dying minutes.

Phil Leseur scored the Crusaders lone touchdown while Jim Hala and Mike Brodersson went over for the Juan de Fuca touchdowns.

In the other game, Parlad Dhut scored 20 points to lead the Patriots to their win.

Darrin Whittaker scored two touchdowns and Rick McLaughlin added one for the winners while Murray Champeaux and Keith Smith counted for the Vampire touchdowns.

Saanich Hornets meet Juan de Fuca Tigers and Oak Bay takes on Cowichan in the semi-finals next Sunday.

FINAL STANDING

	P	W	L	T	F	A	Pts.
Hornets	8	7	1	0	193	53	14
Oak Bay	8	5	3	0	122	75	10
Cowichan	8	4	4	0	133	159	8
Juan de Fuca	8	3	5	0	102	159	6
Vampires	8	1	7	0	109	203	2

Softball champs meet

Victoria city police and Victoria Bate, co-holders of the world softball championship, will meet in a exhibition "slow-pitch" game today at Royal Athletic Park starting at 6:30 p.m.

There will be no admission charge, but donations will be taken for the Heart Fund.

Victoria XI defeated

VANCOUVER — Vancouver defeated Victoria by three runs in a 50-over B.C. trials cricket match Sunday.

Victoria used all 50 overs and scored 155 runs for five wickets while Vancouver scored 158 runs in six wickets in only 40 overs.

John Scholfield scored 56 runs not out for Victoria and Tony Quarless added 37 runs. Richard Norris topped Vancouver with 71 runs and Polly Wigesekara added 51 runs.

Joh Buchanan led the Victoria bowling with three wickets for 32 runs and Malcolm Shanks took three wickets for 33 runs.

THE VICTORIA CONSERVATORY OF MUSIC
SUMMER MUSIC PROGRAMME '77
July 4-22
The Conservatory is honored this summer to present distinguished Canadian composer Jean Coulthard, as special guest lecturer in Composition.
Register now for.
Piano – Violin — Cello – Guitar
Woodwinds — Early Music - Music Appreciation
Composition – Suzuki Piano — Orff Rhythm
Victoria Conservatory of Music
1050 Joan Crescent
6-13

5 Day
SAFETY SERVICE SPECIALS
June 14th to 18th Inclusive
4 MONRO-MATIC SHOCK ABSORBERS Installed plus a front end alignment. ALL FOR $65.25
1 FRONT END ALIGNMENT Plus front wheels balanced on cars with regular wheels. $14.95
4 MONRO SUPER DUTY SHOCK ABSORBERS Installed plus a front end alignment. FOR ONLY $85.85
McPHERSON STRUT SHOCKS Installed plus a front end alignment. ONLY $115.15 the pair
4 MONROE SUPER 500 H.D. SHOCK ABSORBERS Installed plus a front end alignment. FOR ONLY $95.95
"GET READY FOR YOUR SUMMER DRIVING NOW!"
COME INTO
D&D TIRE
1620 Blanshard St. Phone 382-7283

THE MEATMARKET
PRIME RIB
NEW
NOOTKA COURT
383-4442

Plunge into the wet, wet world of the Spa.

Enjoy . . . Canada's most complete and luxurious relaxation facilities: * Saunas * Swimming Pools * Suntan * Dit * Complete exercise equipment.
And all for only
$5 for 1 MONTH
Offer is for first-time Spa visitors, age 21 and older.
Must be used within 30 days
An incentive will be offered for enrolling on your first visit
Call the Spa near you now! Weekdays 10 a.m.-10 p.m. Weekends 9 a.m.-7 p.m.
Just say Charge it master charge CHARGEX
CALL THE BETTER BODY PEOPLE AT THE EUROPEAN SPA FITNESS CENTRES
595-5252
1570 HILLSIDE
VICTORIA
Spa
call tonight 'til 10 p.m.
5-30

At Royal Trust, we hate service charges almost as much as you do.

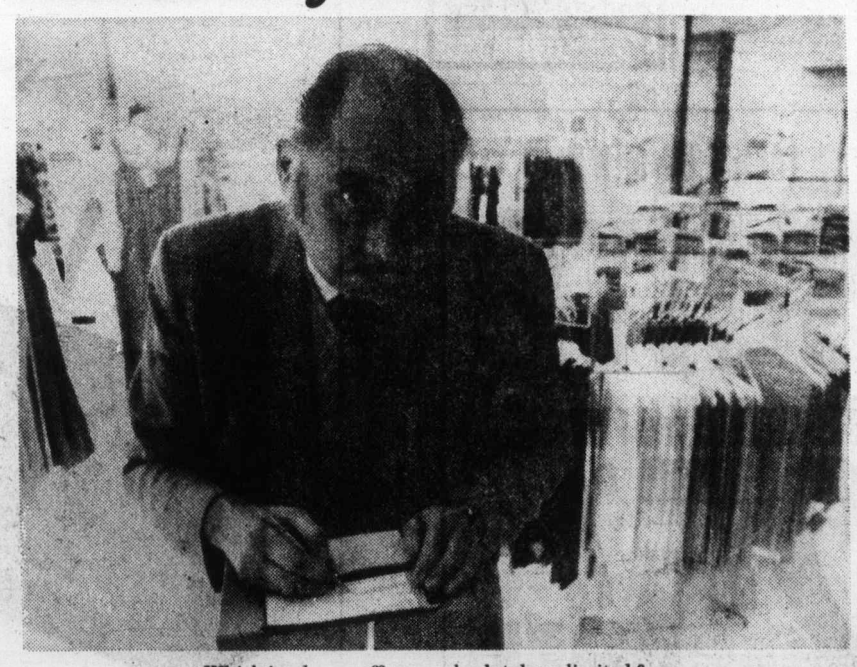

Which is why we offer you absolutely unlimited free personal chequing. No minimum balance. No strings attached. And here's what else we give you free.
Free imprinting of your cheques with your name and address.
Commission-free travellers cheques.
Free service on payment of utility bills (except in B.C.).
Free certification of cheques.
Free stop payment orders.
Free transfers of funds between Royal Trust accounts.
And, even better than getting something for nothing, we give you a high rate of interest on your savings when you open a Blue Chip Savings Account.
But these are just some of the many ways we do more for your money. We offer a wide range of financial services. From savings and chequing accounts. To total investment management.
So drop in and see us.
See what we can do for you.
Royal Trust
We do more for your money.
ROYAL TRUST BLDG.,
1205 Government St., Victoria 388-4311
Other offices in Vancouver and Kelowna

call now!
find out where tickets for the JUNE 19 DRAW of LOTO CANADA are still available-
388-7243
Loto Canada
$Million Loto Canada

'Every stroke conveys something about you'

Handwriting tells all, says expert

The eyes may be the mirror of the soul but your handwriting tells all, according to analysts like Naoroj Kooka.

"Every stroke you have conveys something about you," Kooka, 64, now living in Victoria with his family after retiring from his railway supply business in Bombay, India, said in an interview.

It's not just the strokes either. Punctuation, roundness, dots, and the slant all give clues to the personality of the writer.

A slant to the right, for example, says the writer tends to be emotional. The heavier the slant, the more emotional the writer. Little hooks mean the writer is acquisitive.

"It's the mind writing, not the hand," Kooka said to counter any arguments that hand shape or poor instruction might dominantly influence penmanship.

Kooka has been analysing handwriting for fun and profit for almost 25 years. He was retained by one company in India to assist with job placement solely on the basis of the applicants' handwriting. Even so, he still regards his analysis as an avocation.

Kooka
. . . fun and profit

"I put in more effort than I receive," said Kooka, whose human touch through a personal interview or written report is in direct contrast to quick print-outs from the computer handwriting analysis more familiar to North Americans.

Handwriting analysis isn't something learned from a book over the weekend but, according to Kooka, requires time and research. Even so, handwriting analysis is considered "a skeptical science" in India and Kooka has yet to find out how Canadians regard it.

He happened onto handwriting analysis after meeting a man who took one look at his writing and told Kooka all about himself.

"I was so interested as he could tell me so much, not only about me but my business colleagues just by their signature." The man was to become his handwriting guru.

As to why anyone might want handwriting analysed, Kooka said it helps them know more about themselves and others with whom they have to deal.

He shies away from offering advice.

"I just say what's there — I let them decide what to do with it," he said. Once a young girl went to him with the signatures of five suitors and asked him to pick the best for her. He wouldn't do it.

Kooka doesn't claim infallibility but he sets his accuracy rate as high as 94 per cent.

THE CORPORATION OF THE DISTRICT OF OAK BAY

PENALTIES ON OAK BAY TAXES

The last day for payment of 1977 Property Taxes, without penalty, is June 30th, 1977.

Percentage Additions will be added to unpaid current taxes in 1977, as follows:

5% on July 4th
A Further 5% on October 3rd

Payment sent by mail must be posted in time TO REACH the Collector by June 30th, 1977, otherwise penalty will be added.

To avoid penalties, anyone who has not received a Tax Notice or new owners, who are in doubt as to whether their taxes are paid, should check with the Tax Department before June 30th, 1977.

I. B. FORSTER
Collector

Foresters scent threat of fire in dry woods

"If you go down to the woods today, you're in for a big surprise . . ." They just might not be there or at least might be smouldering from the carelessness of a passerby.

Langford ranger station head Barry Mountain warns that the situation in the forests is fast approaching the critical stage as southern Vancouver Island moves into its second week of generally hot and dry weather.

"If the present weather continues and we get any winds, we'll be in extreme hazard," Mountain said in an interview. When the forests reach this stage rangers ask the forest companies to adopt early shifts to have personnel out of the woods during the hottest and most likely fire times. In some cases, the forests are closed by provincial order-in-council to lessen the chances of a forest fire.

Mountain reported he had a crew at a small fire Saturday morning in the Cobble Hill area related to a sawmill operation.

However the number of forest fires to date — two, both in the Sooke area — is down from last year which had 20 fewer forest fires throughout the year than usual.

"As long as people are careful, we can keep it down again this year," Mountain said.

But the weather still proves the major obstacle in lessening the fire hazard. Last summer was wetter than normal while, according to Mountain, this year is shaping up as drier than usual.

"Unless the weather changes, it's going to be difficult to repeat last year," he said.

The B.C. Forest Service reported 36 new fires in the past week, most of them in the southern half of the province.

To date this year, 354 fires burning 5,408 acres have been reported compared with 364 fires burning 99,208 acres throughout the province over the same period last year.

Sadat will talk with Soviet chief

CAIRO (AP) — President Anwar Sadat will meet with Soviet leader Leonid Brezhnev, says the official Middle East News Agency.

The report gave no date or place for the summit meeting, saying only it will take place "sometime in the future."

Talks by Egypt's Foreign Minister Ismail Fahmy with Brezhnev and Foreign Minister Andrei Gromyko, and an earlier meeting in Bulgaria with Gromyko, had been intended to prepare for the summit meeting, the agency said.

In Moscow, an official joint announcement on the Fahmy visit made no mention of the Brezhnev-Sadat summit, and said only that Gromyko had accepted an invitiation to visit Cairo at an unspecified date.

According to a Soviet-Egyptian agreement announced last week, officials of the two countries are to alternate meetings in Moscow and Cairo to find ways of normalizing relations.

EATON'S

sale jumper sundress

19.99

Be your sun-day best wearing our best seller sundress. Now priced even better! Ties at the shoulder for a young, fun to wear look. Can be worn with or without T-shirts, tops and turtlenecks. Polka-dotted and striped for just that added look of crispness! Cool cotton/rayon for sizes 5 to 13.

Pepper Tree, dept. 241, Main Floor

EATON'S

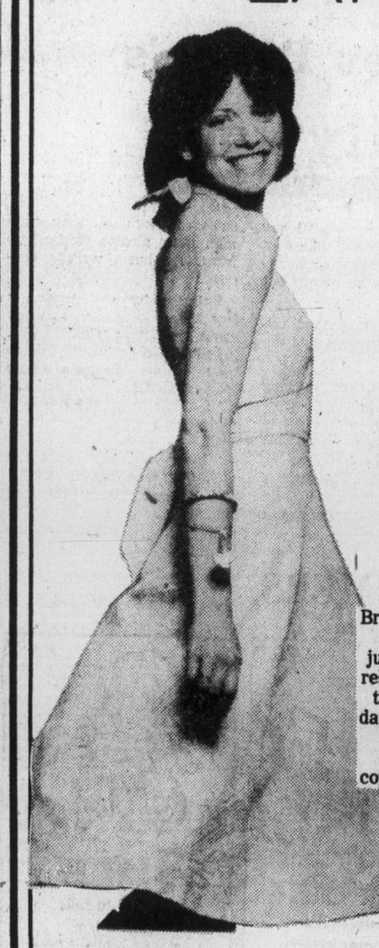

sale halter sundress

19.99

Brighter, strappier, just-for-the-fun-of-it sundresses are specially priced here, just for you, at Eaton's. Now, can you resist a little number like this? Think of the places you'll wear it. From sunny days on the beaches to disco dancing at night. And you'll feel cool and comfortable all the time because it's cotton. Assorted prints and colors. Sizes 5 to 13.

Pepper Tree, dept. 241, Main Floor

EATON'S

Store Hours Daily: 9:30 a.m. to 5:30 p.m.
Thurs. and Fri. Shop 9:30 a.m. to 9:00 p.m.

Body Language seamless bras say a lot more for your figure than you think!

Something new and beautiful from Playtex . . . the seamless Body Language bras. These pretty, feminine Body Language bras have a lot going for them — and say a lot more for your figure. Smoother control, greater support, softer curves. Adding extra curves to your curves. The specially cut, underwired plunging cups make your bust look fuller, more shapely. So all your fashions from clingy daywear to revealing eveningwear will flatter your figure the way they should. Body Language seamless bras. Because the bust you've always wanted is probably your own.

Smooth tricot seamless Body Language bra for sizes A34-36, B34-38, C34-38. White or beige. 8.95.

Light 'n lacy seamless Body Language bra for sizes A34-36, C34-38. Beige only. 8.95.

Body Fashions, dept. 609, Floor of Fashions

BUYLINE 388-4373

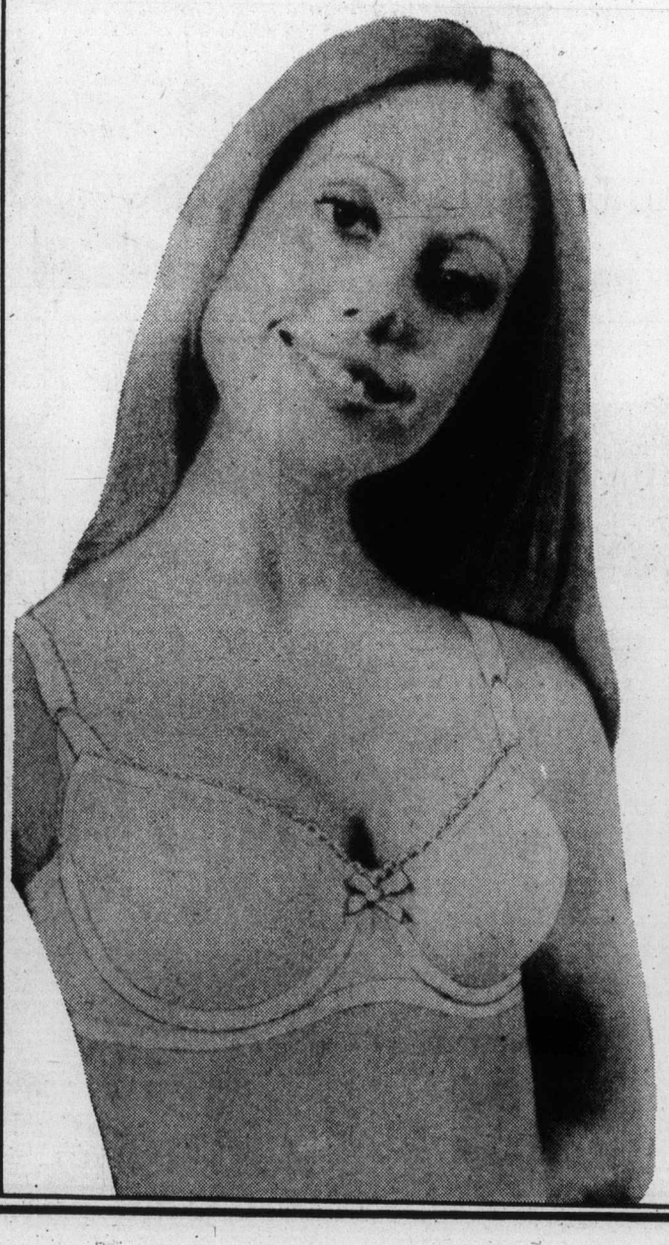

THE LAST VOLVO SALE CONTINUES
(NEW 1976 MODELS)

VOLVO 245 D.L.
4-SPEED WAGON DELUXE
With power steering.
3 ONLY $6785*

VOLVO 245 D.L.
4-SPEED WITH OVERDRIVE
Power steering, tachometer, clock, etc. Beige
1 ONLY $7085*

• Optional AM radio and custom roof rack on wagons, only $199

*Plus freight and dealer preparation.

Brian Holley MOTORS LTD.
3319 DOUGLAS STREET 384-1161
dealer lic. D-00903A

MORGAN

LIL ABNER

JUDGE PARKER

ARCHIE

FRED BASSET

BLONDIE

MARY WORTH

HI and LOIS

KERRY DRAKE

MOMMA

M. V. Chesnut's Garden Notes

Further to my recent notes on perennial flowering plants which can be raised without too much trouble from seed, I feel I would be remiss if I omitted the Iceland poppy.

While we cannot hope to the glorious display of these flowers to be seen around Banff and Lake Louise, the plants are tough and adaptable, and can be counted on for a highly satisfactory performance.

Strangely enough, some of the most interesting varieties of this sub-Arctic flower are coming from Australia. Coonara, for instance, comes in pink shades, through rose, apricot and salmon, while the Gartford Giants make very large flowers in a wide range of colors. White Silk makes large cups in chaste, shining white on 20-inch wiry stems, while Allegro is a dwarf, hardy, Rembrance Day type of poppy particularly suited for graveside plantings. All these have petals with the texture of crinkled satin.

Even newer is a first-generation hybrid strain called Champagne Bubbles, making bushier and more compact plants and with flowers almost twice the size of the ordinary kinds, blooming — and this is unusual in perennial plants — in shades or rose, pink, yellow, scarlet, orange and apricot.

Earlier in this series I advised sowing perennial flower seeds in pots or boxes so they could be given some protection and closer attention. This doesn't apply to Iceland poppies, though, as they are extraordinarily difficult to transplant successfully. The seeds are best just scattered on the surface where they are to bloom.

Speaking of poppies, another easy doer is the Oriental poppy, and particularly the strain of seeds sold under the name Malvern Giants.

These are flamboyant flowers, often as much as 10 inches across, and plants of the Malvern Giants have been known to bear as many as 30 huge blooms in the year following a July sowing. They come in a mixture of many shades: fiery red, crimson, scarlet, orange and orange-red, salmon, pink and even white, often with a velvety black blotch and sometimes stripes.

The ordinary bearded iris — our grandmoters' beloved "flags" — are rather slow starters, taking three to four years to reach their flowering stage, and often disappointing when grown from seed for a lack of clarity in their coloring.

However, the Japanese Higo iris gets off to a fantastic start and has actually been known to bloom the first year from early sown seeds. The flowers are very large, often eight inches across, and come mostly in shades of lavender, blue, purple and white. The seeds are expensive, often a dollar or more for a packet of only 12 seeds.

Another easy perennial which deserves greater use in our gardens is Lychnis, pronounced Like-niss, and often nicknamed Scarlet Lightning or Jerusalem Cross.

The older kinds bloomed in a particularly fiery red shade, not too easy to blend in with the other flowers in the border, but there is a strain called Lychnis sartori with very large heads of bloom in a lovely soft rose-pink shade. The plants stand about two feet tall and come into bloom in their second year from seed.

I don't think any gardener ever had enough Pyrethrums, for these Painted Daisies are beloved by all who grow them. Actually, there is less risk in growing them from seed than by root division, for these plants are unusually susceptible to failure when the root clumps are dug up and torn apart for replanting.

Pyrethrum seeds are listed in many seed catalogues in both the single and double-flowered forms, although even the fully double kinds will usually bear single flowers in their first year of blooming.

Sydney Harris

Things I Learned En Route to Looking Up Other Things:

● That while studies indicate that only one gram of salt daily may actually be needed by the body, the average American salt intake is about 15 times as much. (Consumption of salt is implicated in high blood pressure, which affects more than 20 million North Americans.)

● That even in the law-abiding country of England, last year alone merchants lost $935 million to shoplifters; the crime has doubled there in the last decade to more than 180,000 convictions a year.

● That India is virtually policeman's risk of death on duty is about the same as the risk of death to a woman faces in childbirth. (Actually, in New York City last year, no policemen were killed by perpetrators — but five died from self-inflicted wounds.)

! ● That India is virtaully the only country of record in which the life span for women is shorter than for men. (In most countries, females live from two to six years longer, on the average.)

● That although menu is a French word, it means tiny or minute, and the French use the word carte to signify what we mean by menu. (Also, the French word entree is unknown there as the term for the main course of a meal.)

● That Biblical Hebrew had no single word which meant marriage; thus the matrimonial status of Joseph and Mary is difficult to define, and seems to be betrothal rather than marriage. (Please don't write to me about this; see Dictionary of the Bible, edited by John L. McKenzie, S.J., Bruce Pub. Co. 1965.)

● That the earliest makers of fine French brandies (Hennessy, Hine, Martel, e.g.) came from Ireland and England and established themselves in the trade in the 18th century.

● That when President Carter rescinded $47 million from the federal budget for the purchase of helium by the Interior Department it was learned that the government already had an estimated 120-year supply of the gas in storage or available in proven, non-depleting resources.

● That Don Budge, the former tennis champion, who earned $150,000 in 1939 and paid only $2,000 in income taxes, would have to gross about $800,000 today to reach the same purchasing power.

● That developing technologies for growing more food may provide enough to feed more than 40 billion people, or up to seven times the population anticipated by the turn of the century.

● That aiming directly at the pins is the worst way of becoming a proficient bowler; the most successful way is by aiming at markers on the lane.

Arthur Hoppe

The nation, reports Newsweek magazine, is in the grips of a critical celebrity shortage. With the proliferation of such periodicals as People, Us, Celebrity, The Star and In the Know, there simply aren't enough celebrities to go around.

All the old professional celebrities like Hermione Gingold and Engelbert Humperdinck have been drafted into triple duty, rushing from interviews to talk shows to ribbon cuttings at an ever-more-dizzying pace.

And the new crop isn't much. Take away Farrah Fawcett-Majors' abundant hair and gleaming teeth and what have you got? Just another bald, toothless woman.

So it came as no surprise to see that my friend, Milton Haberdash, had made the cover of Them magazine. Emblazoned under his photograph was the legend: Milt Haberdash — Super Shipping Clerk!

The story inside was about what you would expect: "One of the most talked about shipping clerks in the country," it began, "is Milton (Milt) Haberdash. A ten-year veteran with the E. J. Mudge Co., Milt's accuracy, hand-eye coordination and all-around flair have earned him the admiration of his colleagues and a salary believed to be well into six figures and one decimal point.

"Milt lives in an attractive but unpretentious house trailer with his comely wife, Ernestine, and their pet budgie, Lover Boy. They are occasionally seen dining out at the nearby MacDonald's or Pop's Pizzeria, but Milt cares little for giddy night life.

" 'I've seen too many good shipping clerks ruined by high living,' he says. 'Believe you me, after a hard day banging FRAGILE on a couple of thousand packages, all I want to do when I get home is relax over a couple of cold beers and tune in the old teevee.'

"Ernestine agrees. 'Milt comes first with me,' she says. 'The way I look at it, my job is not to let my career as a housewife interfere with our mariage.'

"Milt's future seems assured. His contract provides him with time-and-a-half for overtime, three weeks vacation and his birthdays off. Even so, he doesn't plan to be a shipping clerk forever.

" 'When I hit 65,' he says, 'Ernestine and me are going to hitch up the trailer, head for Fort Lauderdale and leave this old rat race behind forever.' "

That article appeared six weeks ago. Since then, Milt has been besieged by shipping clerk groupies, interviewers and talk show hosts. Last Wednesday, he suffered a nervous breakdown — another casualty in man's unending struggle for fame and glory.

Prematurely bald and unwilling to wear dentures, poor Milt apparently couldn't bear hearing one more time that jealous remark: "Buy him a wig and false teeth and what have you got? Just another hairy, toothy guy."

James Bacon's Hollywood

HOLLYWOOD — **Mickey Rooney** is probably the first actor in the history of Hollywood ever to make money out of alimony.

Mickey once described alimony as pumping gas into the other guy's car.

But Mick has been starring in the play Alimony all over the country to SRO crowds. He's in Texas now and heads for Atlanta next month.

Mickey, who has been to the altar more times than the Gabor sisters, says he hasn't suffered from alimony payments. He always paid off up front. He hates writing cheques.

Phil Crosby was playing a Nashville night club when some guy from Plains, Ga., asked him if he would like to play **Jimmy Carter's** home town sometime.

"I didn't know there was a night club in Plains," said Phil.

"There will be," said the guy, "as soon as we get all the canned goods off the shelves."

What's it like when you have two top-rated TV stars in the same family?

Take **Rob Reiner** of All in the Family and **Penny Marshall** of Laverne and Shirley.

"Rob goes to bed at 10 and I stay up until about 1 a.m. I work while he sleeps and vice versa.

"There are lots of times when I get very lonely for him," says Penny. "And there he is sleeping away.

"The other day, I asked him when are we going to get together? He said: 'I'll have my secretary call you and set up an appointment'."

Producer **Larry Savadora** is going to star **Marty Allen** on an as-yet-untitled spoof of Tarzan. Sounds wild, especially with Marty swinging from trees and giving out with that yell.

Instead of Cheetah, marty will have an 800-pound hog as a companion — also Jane.

The script is being written by **Mickey Rose** of Woody Allen fame and **Dennis Palumbo**.

CHARMERS by Hallmark

NEWS in BRIEF

Patronage, says Clark

OTTAWA — Opposition leader **Joe Clark** accused the government Monday of patronage appointments of defeated Liberal candidates and their spouses on a large scale.

Clark referred to a list of more than 100 such appointments to federal boards, agencies, courts and regulatory bodies, published by the Toronto Globe and Mail.

Allan MacEachen, government House leader, replied in the Commons that most of the appointments mentioned in the newspaper survey involved capable people, who represented a "relatively small portion" of the 600 cabinet appointments made each year.

Servant suing politicians

OTTAWA — A public servant mentioned on a list of so-called members of an extra-parliamentary opposition (EPO) is suing the present and a former solicitor-general in an attempt to clear his name.

Ian Keith Carruthers, a long-term employee of Central Mortgage and Housing Corp. launched a suit for negligence and libel Monday against **Francis Fox**, the present minister, and **Jean-Pierre Goyer**, the former minister.

Another Tory may switch

OTTAWA — **Jacques Lavoie**, a Progressive Conservative MP from Quebec, is expected to announce a move to the Liberal party this week, top Liberal and Conservative sources said Monday.

Lavoie, member for the Montreal riding of Hochelaga, has expressed discontent with the Conservatives for the last few months and often has mentioned Liberal invitations to join the party.

A Conservative source said Lavoie will be announcing his decision within a few days.

30 months for Philliponi

VANCOUVER — **Joe Philliponi, 63**, proprietor of the Penthouse cabaret, was sentenced Monday to 30 months in prison for giving a bribe to a member of the British Columbia Liquor Board.

County Court Judge John Spencer said it was his duty to ensure that bribery remained a rare offence, although he thought the jail term would do little to reform Philliponi at his age. Philliponi applied for bail pending appeal and was released on a $10,000 bond.

Soviet warning of rights

MOSCOW — The Soviet Union's chief delegate to this week's Belgrade meeting on European security said in an interivew Monday the Soviets will "firmly object" to any attempts by the West to judge other nations on human rights.

Soviet Ambassador **Yuly Vorontsov**, who will represent the U.S.S.R at the Belgrade meeting opening Wednesday, said the meeting is intended to deal with "purely organizational matters" leading up to a full-dress meeting this autumn.

Funeral sparks tension

THE HAGUE — Tension gripped Holland's South Moluccan communities Monday on the eve of funerals for six terrorists slain by troops who stormed a hijacked train and freed 49 hostages held for almost three weeks.

The six, including a 22-year-old woman dental assistant and 24-year-old **Max Papilaya**, the provincial tax office worker who led the nine-member band, were to be buried today in Assen, only three miles from the scene of the 19-day siege.

Paid worker leaves hinted

OTTAWA — The federal government hopes to work out a system of paid educational leave to provide "a second chance to workers who have been locked into the same jobs for 10 or 20 years," Labor Minister **John Munro** said Monday.

Munro, in Geneva to make a speech to the International Labor Conference, said in a telephhone interview that a branch in his department is meeting representatives of business, labor and the provinces to establish how Canada can implement the principle of paid educational leave as a right rather than a privilege.

"It would mean so much to the individual workers," Munro said. "They want to avail themselves of greater career opportunities at middle age."

DENTURE PAIN?
Anbesol relieves denture pain fast. Cools, soothes and helps prevent infection.

Traditional thanks

Japanese Canadians perform ancient drum ceremony Ryujindaiko at Japanese Powell Street Festival in Vancouver. This 400-year-old traditional dance used to demonstrate gratitude to mythological dragon for his protection.

Leaders trying today to end Games boycott

LONDON (CP) — Commonwealth leaders are to issue a declaration today which they hope will end a boycott of the 1978 Commonwealth Games in Edmonton.

Leaders at the biennial conference also groped toward another possible agreement — adoption of a common approach toward United Nations proposals to reform world trade patterns to help poor countries.

Prime Minister Trudeau, after helping to set up the compromise deal on sports, skipped Monday's session of the conference for a visit to Oxford University.

Others among the 32 leaders or senior substitutes at the eight-day conference agreed Monday to circulate the sports declaration for final approval before publishing it today. Officials say the wording has been accepted by all the key leaders.

The policy to boycott the Commonwealth Games, as with the Montreal Olympics last year, was set up by the Organization of African Unity in protest against New Zealand's sports exchanges with South Africa.

GNASHERS ON SHOW

LONDON (CP) — Gnashers the voracious perch which took on the might of the British army and won, is going into show business.

"He's going on exhibition in our village hall on Saturday week," Alf Leggatt said by telephone from the Kentish village of Ickham, near Canterbury.

Gnashers is to star in the village's annual aquarium show.

The one-pound, 12-inch fish may end up in a lake in nearby Sittingbourne, a body of water infested with, as Leggatt puts it, "too many fish."

Leggatt is a former trawlerman who left the sea to run the Old Rectory, a retreat for aging maiden ladies, just outside Canterbury.

As a sideline, he raised goldfish in the pool at the bottom of his garden. He did, that is, until Gnashers showed up.

In the ensuing couple of years, Alf lost 2,000 goldfish and blamed Gnashers for most of his loss.

He fished for him, netted for him and blasted at him with a shotgun to no avail. An army unit mined the pond, but only about half the mines went off — leads to the other mines were chewed through.

Then came the classic confrontation.

Lt.-Col. John Blashford-Snell, a hero of far-flung expeditions, showed up in an armored scout car. Blashers, as he is known, blasted a waterspout 30 feet high.

MAYNARD'S
IMPORTANT FINE ART & ANTIQUE AUCTION
THURS. & FRI., JUNE 23 & 24 — 7:30 P.M.
Preview — June 21 & 22 — 9:00 a.m.-9:00 p.m.
FEATURING . . . Canadian paintings by A. Y. Jackson, A. Lismer, Goodridge Roberts, R. S. Hewton, Norval Morriseau, prints by Bill Reid & other fine paintings, engravings, etc. A good cross-section of furnishings in oak, walnut, mahogany, rosewood etc. from the 17th, 18th and 19th centuries including Canadiana. Dinner services by Crown Derby, Limoges & Rosenthal plus Meissen, Sevres, Wedgwood & Minton pieces . . . Outstanding sterling incl. 4-pc. Wm IV tea service, an ornate old Birks 4-pc. tea set, flatware by Birks (Cavendish) & Wallace (Grand Baroque), Tiffany serving pieces, open salt sets, dresser sets and good plated ware . . . Misc. items including late 17th c. Dutch glass roomers, Dutch copper & brass fireside pieces, rosewood square grand piano, Roman glass bottle, oriental carpets, etc.
—Catalogues available at preview —
MAYNARD'S AUCTIONEERS LTD.
1233 W. Georgia St., Vancouver, B.C.
V6E 3J6 (604) 685-7378

9¼% Guaranteed. 5 year term interest paid ANNUALLY.
9% Guaranteed. 5 year term interest paid SEMI-ANNUALLY.
$1,000 minimum. Interest rates for one to four year terms are available on request.
All rates subject to change without notice. Members Canada Deposit Insurance Corporation.
the Permanent
Canada Permanent Trust Company
Canada Permanent Mortgage Corporation
We'll always be here to help you make it.
1125 Douglas Street, Victoria 386-1361
Open 8:30 a.m.-4:30 p.m. Mon. - Thurs.
8:30 a.m. - 6:00 p.m. Friday

IT'S VOLVO'S 50TH ANNIVERSARY. OUR PRICES HAVE FALLEN TO THE OCCASION.
If you've always wanted to buy a Volvo, now is the perfect time. During Volvo's Golden Anniversary sale, you can buy a brand new Volvo sedan or station wagon famous for its comfort, engineering and safety features for much less than you'd expect to pay for Volvo quality. This is a limited offer. It will last only as long as dealer stocks last. So pick out a Volvo while the 50th Anniversary celebration sale is going on at a dealer near you. If you wait for an occasion of your own, his prices may have risen to it.

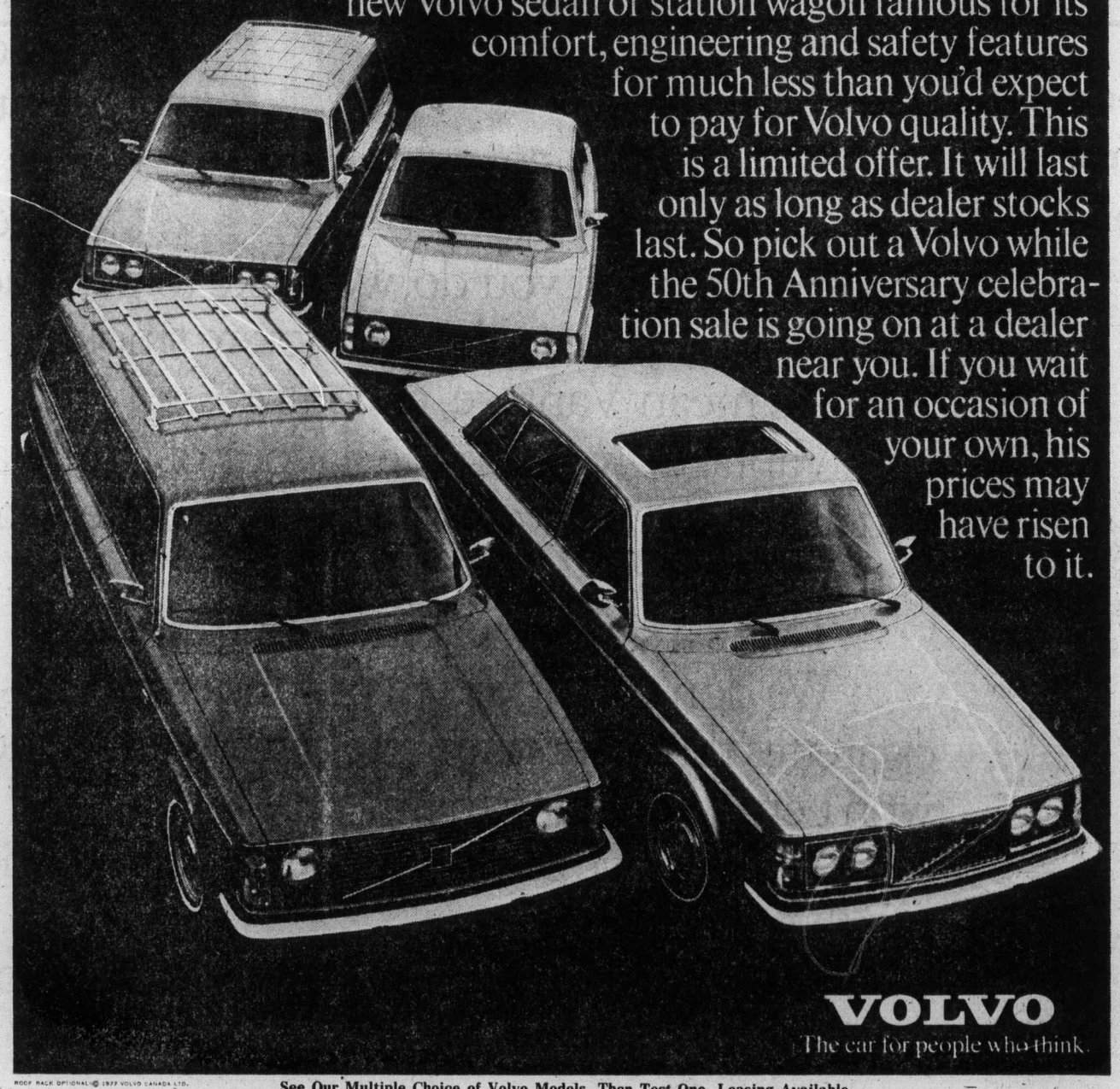

VOLVO
The car for people who think.
ROOF RACK OPTIONAL © 1977 VOLVO CANADA LTD.
See Our Multiple Choice of Volvo Models. Then Test One. Leasing Available.
McCallum Motors Ltd.
1101 Yates Street
382-6122
Dealer licence number D-00850A
Brian Holley Motors Ltd.
3319 Douglas Street
384-1161
Dealer licence number D-00903A

BOODLES
The Great Gin from Great Britain

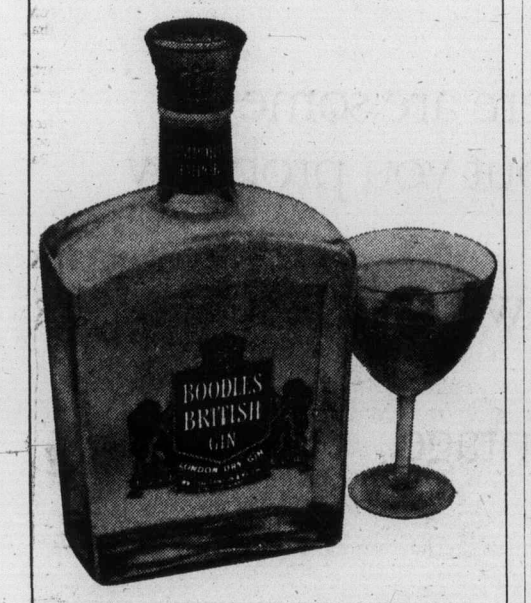

Splendour in the glass

Public hearings on pay-TV start this week

OTTAWA (CP) — Public hearings into the introduction of pay television — expected to have decisive influence on the Canadian broadcasting system — start this week at a time when broadcasting is considered to be in a crisis.

Geoff Gordon, information officer for the Canadian Radio-Television and Telecommunications Commission which is conducting the pay TV hearings, said broadcasting across the country "is in a crisis situation because of technological developments and because we've lost the consensus of what broadcasting is for."

The hearings also open at a time when Secretary of State John Roberts, the minister responsible for the CBC, is calling for the introduction of pay TV to be delayed until the "woefully inadequate" broadcasting system can be studied fully.

His statements have added to speculation that a royal commission into broadcasting is imminent.

Such a commission, which is being advocated strongly by a number of federal figures, could not ignore a major issue like pay TV.

Two years ago, the CRTC conducted a detailed study of pay TV and concluded that it played no immediate role in Canadian broadcasting and there was no urgency in its introduction.

But on this point the cabinet appears to be split.

While Roberts has said the introduction of pay TV is premature, Communications Minister Jeanne Sauve holds the view that pay TV has the potential of being the panacea to the Canadian broadcasting and film insustries' serious financial ills.

Mrs. Sauve has called the introduction of pay-TV "inevitable" and has said it is better to start planning for the type of pay-TV system to provide maximum benefit to the country than to face the threat that it might be started in a way that would allow those benefits to go down the drain, mainly to the U.S.

But the threat is already there.

Saskatchewan is proceeding with plans to introduce its own brand of pay-TV, a closed circuit system, while Quebec wants a pay-TV to be privately-owned but which is strictly controlled by the province.

Quebec Communications Minister Louis O'Neill, a hard-line advocate of the right for his government to control cultural matters, has said the Parti Quebecois government thinks pay-TV is a provincial jurisdiction because it would operate stricly within provincial boundaries.

This, however, goes directly against the grain of Mrs. Sauve's wish for the orderly co-ordinated introduction of pay TV across the country.

It was at her request that the CRTC called the second inquiry into pay-TV and the call drew more than 100 responses from all sectors of the film and TV industries, consumers groups, and the general public.

The submissions roughly fall into two camps — Mrs. Sauge's and Roberts', with a few falling somewhere in between.

In the Sauve camp are those who want pay-TV introduced soon, but most of those also want to control the new medium and stand to make millions of dollars if their plans are adopted.

Included in this group is the Pay-Television Network Ltd. of Toronto, a corporation set up by the association of cable television owners.

Critics of the cable company proposal have said the plan has found little public support, despite a huge advertising, campaign of cable subscribers.

On the other side of the fence is a common front of film-makers, unions, cultural and consumer groups that have banded together to put forward a certain minimum number of requirements they see as being necessary before pay-TV would benefit Canadians. Roberts has said that Pay-TV should not be introduced until it is proved to be to the public's advantage.

As of Friday, the number of groups banding together had totalled 14 and included the Consumers Association of Canada, the Committee for an Independent Canada, Union des Artists, the Canadian Conference of the Arts, the Canadian Broadcasting League and the Council of Canadian Film-makers.

Although the groups agree on the position that pay-TV should be run by a federally-regulated, non-profit monopoly and should be universally available, not just to cable subscribers, they do hold some differing views on the new medium.

Falling somewhere in between the two camps is the CBC which says that the country does not need pay-TV at this time, but if a system is started the CBC should have control of it.

Other broadcasters are split on the issue.

Many think that pay-TV will spell the doom of Canadian content regulations because pay-TV will flood an already badly-fragmented TV-viewing audience with even more U.S. shows.

But still others think pay-TV could provide a much-needed boost to the sagging domestic production industry.

Hoople creator dies, 90

WESTON, Conn. (ZP) — Woodson Cowan, a cartoonist best known for the syndicated Our Boarding House featuring Major Hoople, has died.

Cowan, 90, drew the fat, outlandish cartoon character from 1931 to 1956 when he retired. "When I drew him, Major Hoople would do the most outrageous things but always with reason, like crossing a lightning bug with a bed bug so he could read in bed at night," Cowan said in a 1974 interview.

Cowan served as Weston's first selectman from 1955 to 1957 and also was elected to three terms in the legislature's House of Representatives.

Cowan was also a political cartoonist for the Bridgeport Post, Bridgeport Telegram and the New Haven Register.

Surviving in addition to his widow, Frances, are two sons, Thaddius Cowan of Manhattan ,Kan., and Conrad Cowan of Santa Monica,Calif.

French course a must?

INGONISH, N.S. (CP) — The Nova Scotia education department is considering making French language courses mandatory from grades seven to 12, says education minister George Mitchell said.

Mitchell told delegates to the 23rd annual conference of the Nova Scotia School Boards Association he had also discussed with Quebec education officials the possibility of establishing a teacher exchange program.

The minister, who made some of his remarks in French, said English Canadians should not underestimate the frustration French-speaking Canadians feel in Canadian society.

Diplomat, poet held in Soweto

JOHANNESBURG (AP) — Police detained a white U.S. diplomat and a black American poet for more than one hour after they entered Soweto township without permits. William Jacobsen, head of the Johannesburg office of the U.S. Information Service, and Michael Harper said they had been questioned by police.

Patron killed at U.K. theatre

LONDON (AP) — Detectives took all 200 persons in the audience of an all-night movie in for questioning after one of the theatre patrons was struck on the head and killed Scotland Yard said. Police said the theatre manager thought the man, found slumped in a seat, might have been hit on the head when he tried to detain a pickpocket.

Are you still smoking?

We're not telling you anything you don't know when we acknowledge that a controversy about smoking exists.

And since we're in the business of selling cigarettes, you obviously know where we stand.

If you don't smoke, we're not about to persuade you to start. But if you do, we'd like to persuade you to try a cigarette you'll like more than the one you're smoking now.

We mean Vantage, of course.

Vantage gives you the flavour of a full-flavour cigarette. It gives you all the flavour you want in a cigarette with a lot less of what you don't want.

That's a simple statement of truth.

We don't want you to misunderstand us. There are some cigarettes that filter out more than Vantage does, but you probably won't enjoy smoking them.

The way we see it, a cigarette that doesn't draw easily just isn't worth smoking.

If you agree with us, we think you'll enjoy Vantage.

Warning: Health and Welfare Canada advises that danger to health increases with amount smoked—avoid inhaling. 11 mg. "tar" 0.8 mg. nicotine.

386-2121
Monday through Friday 8 a.m. to 6 p.m.
Saturday 8 a.m. to 5:30 p.m.

CLASSIFIED ADVERTISING

Vancouver Island's Largest Shopping Centre in Print

386-2121
Monday through Friday 8 a.m. to 6 p.m.
Saturday 8 a.m. to 5:30 p.m.

CLASSIFIED ADVERTISING RATES

All rates quoted are for insertion in both the Daily Colonist and Victoria Times.

Single Paper rates available on request.

REGULAR CLASSIFIED LOCAL RATE PRIVATE PARTY ONLY
10 word minimum
1 or 2 days
12c per word per day
3 to 5 consecutive days
10c per word per day
6 consecutive days or more
9c per word per day

All real estate, mobile home, rental and business advertising is considered to be commercial advertising and will be charged for accordingly.

REGULAR CLASSIFIED LOCAL RATE COMMERCIAL ADVERTISING
10 word minimum
1 or 2 days
15c per word per day
3 to 5 consecutive days
12c per word per day
6 or more consecutive days
11c per word per day

SEMI-DISPLAY LOCAL RATES
Any advertisement which varies from 6 pt. regular classified style shall be considered semi-display
14 agate lines per column inch
1 or 2 days
55c per agate line per day
3 to 5 consecutive days
50c per agate line per day
6 or more consecutive days
45c per agate line per day

NATIONAL AND OUT OF PROVINCE RATE
Regular Classified 17c per word
Semi-Display 65c per agate line
14 agate lines per column inch

BIRTH NOTICES
Up to 30 words $3.30
Each additional word 10c

DEATH NOTICES, MEMORIAL NOTICES AND CARDS OF THANKS
47.5c per count line per day

PRIVATE BOX NUMBERS
$2.75 except Help Wanted Advertisements, $4.40 which includes a Position Filled Advertisement.

Contract rates for local businesses available on request.

CLASSIFIED ADVERTISING COPY DEADLINES

REGULAR CLASSIFIED advertising may be placed in The Daily Colonist up to 5 p.m. the day prior to publication and in the Victoria Times up to 6:00 p.m. the day prior to publication.

SEMI-DISPLAY advertising may be placed in The Daily Colonist up to 12 noon the day prior to publication and in the Victoria Times up to 4 p.m. the day prior to publication.

CLASSIFIED SERVICE FOR DUNCAN COWICHAN VALLEY AND CHEMAINUS

Classified Ads phoned in to our Duncan office before 3:30 p.m. will appear in the following day's papers.

746-6181

TERMS OF PUBLICATION

The Victoria Press Ltd. shall not be liable for non-insertion of any advertisement beyond the amount paid for such advertisement.

In the event of an error occuring the liability of Victoria Press Ltd. shall not exceed the charge for the space actually occupied by the item in question.

All claims on error in publication shall be made within 12 hours thereafter and if not made shall not be considered. No claim will be allowed for more than one incorrect insertion not for errors not affecting the value of advertisement.

All estimates of cost are approximate. Advertisers will be charged with space actually used.

All advertising copy will be subject to the approval of the Victoria Press Ltd., who reserve the right in its sole discretion to classify, reject or insert copy furnished.

All advertisements must comply with the British Columbia Human Rights Act. This act states no advertisement may state or imply a preference, limitation or specification on the basis of an applicant's race, religion, colour, marital status, ancestry, place or origin, age; or sex (unless the matter relates to the maintenance of public decency AND prior approval has been obtained through the Human Rights Branch).

While every endeavor will be made to forward replies to box numbers to the advertiser as soon as possible, we accept no liability in respect of loss or damage alleged to arise through either failure or delay in forwarding such replies, however caused, whether by negligence or otherwise.

NOTICE OF COPYRIGHT

Full complete and sole copyright in any advertisement produced by Victoria Press Ltd. is vested in and belongs to, Victoria Press Ltd.; provided, however, that copyright IN THAT PART AND THAT PART ONLY of any such advertisement consisting of illustrations, borders, signatures or similar components which is, or are, supplied to Victoria Press Ltd. by the advertiser in the form of reproduction proofs, veloxs, engravings, etc., and incorporated in said advertisement shall remain in and belong to the advertiser.

BUSINESS OFFICE HOURS

Monday to Friday
8:30 a.m. to 5 p.m.

PHONE DIRECT
386-2121
TO PLACE YOUR CLASSIFIED ADVERTISEMENT

CLASSIFICATION INDEX

VITAL STATISTICS
1 Births
8 Cards of Thanks

THE FOLLOWING SEVEN CLASSIFICATIONS ON THE LAST PAGE OF CLASSIFIED
305 Deaths and Funerals
308-A Cards of Thanks
309 In Memoriams
310 Funeral Directors
311 Monumentals
312 Florists
313 Miscellaneous

NOTICES
14 Announcements
15 Coming Events and Meetings
16 Catering, Banquets and Reception Rooms
17 Restaurants
18 Places to Visit
20 Lost and Found

EMPLOYMENT
21 Help Wanted — General
22 Office Help
23 Skilled Trades
24 Sales Persons and Agents
25 Teachers
26 Part Time—Temporary Help
28 Employment Service
30 Situations Wanted

BUSINESS SERVICES AND DIRECTORY
36 Business Services and Directory

PERSONAL SERVICES
38 Travel
33 Bands, Musicians and Orchestras
34 Pre-Recorded Music
40 Business Personals
43 Dancing
42 Education
71 Music Teachers
39 Personals
32 Trade Schools

MERCHANDISING
83 Aircraft
117 Antiques
78 Bicycles
80 Boats and Marine
65 Building Supplies
93 Cameras, Supplies and Photo Finishing
127 Chicks, Poultry, Hatching Eggs, Supplies
135 Farm Implements
60 Fuel
97 Furniture
120 Garden Supplies
99 Groceries, Meats and Produce
130 Heavy Equipment and Machinery
128 Livestock, Supplies and Events
100 Miscellaneous for Sale
103 Miscellaneous Wanted
109 Miscellaneous to Rent
77 Motorcycles
70 Musical Instruments
125 Pets and Supplies
96 Ranges, Stoves and Furnaces
92 Sporting Goods
115 Swaps
63 Timber
98 TV, Stereo, Radio Sales and Service
112 Wanted to Rent, Miscellaneous
116 Coins and Stamps

AUTOMOTIVE
155 Automobile Financing and Insurance
164 Auto Body and Painting
162 Auto Repairs, Service and Towing
168 Campers, Trailers and Motor Homes
166 Cars and Trucks Wanted
150 Cars for Sale
151 Sports, Import Cars
148 Lease Vehicles
169 Mobile Homes and Parks
149 New Car Directory
160 Parts, Accessories
158 Tires
154 Trucks, Buses and Vans
156 U-Drive and Auto Washing

ACCOMMODATION
185 Convalescent and Rest Homes
175 Hotels
178 Summer Homes, Cottages and Resorts
181 Tourist Accommodation

RENTAL
201 Apartments to Rent, Furnished
200 Apartments to Rent, Unfurnished
202 Furniture to Rent
203 Apartments Wanted
206 Duplexes to Rent
207 Duplexes Wanted to Rent
215 Halls, Warehouses, Stores and Offices to Rent
197 Housekeeping Rooms to Rent
199 Housekeeping Rooms Wanted
211 Houses to Rent, Furnished
210 Houses to Rent, Unfurnished
212 Houses Wanted to Rent
190 Room and Board
191 Room and Board Wanted
193 Rooms to Rent
194 Rooms Wanted
204 Shared Accommodations

FINANCIAL
155 Automobile Financing and Insurance
233 Mortgage Loans and Insurance
234 Mortgages for Sale
230 Personal Loans and Insurance
235 Wanter to Borrow

REAL ESTATE
280 Acreage for Sale and Wanted
240 Business Opportunities
241 Business Opportunities Wanted
247 Commercial or Industrial Properties
258 Condominiums and Townhouses
253 Country Homes and Properties
270 Exchange Real Estate
290 Farms for Sale and Wanted
263 Garages for Sale, Rent, Wanted
293 Gulf Island Properties
250 Houses for Sale
265 Houses Wanted to Buy
295 Listings Cancelled
268 Listings Wanted
271 Lots for Sale
294 Mainland and Out-of-Province Properties
273 Property for Sale
274 Property Wanted
244 Revenue Property
245 Revenue Properties Wanted
285 Up-Island Properties
256 Waterfront Properties
300 Churches

SUBSCRIPTION RATES

Wherever carrier service is maintained, $4.00 per month.

By mail — Vancouver Island and Gulf Islands, $5.00 per month, $14.50 per 3 months, $28.00 per 6 months, $55.00 per year. Rest of Canada, $6.00 per month, $17.50 per 3 months, $34.00 per 6 months, $66.00 per year.

Outside Canada, $16.00 per month, $192.00 per year.

BY MAIL
Saturday Times Only
Sunday Colonist Only
Canada, 50 cents per copy, $25.00 per year.
Outside Canada, 75 cents per copy, $37.50 per year.

CIRCULATION REPRESENTATIVES
Duncan, Chemainus— Mr. HILTON HOLT 746-6181
Nanaimo 753-2766
Lake Cowichan 749-3156

United States Representatives
LANDON ASSOCIATES INC.
New York, Chicago, Southfield, Atlanta, Boston, San Francisco, Los Angeles, Philadelphia, Rochester, Cleveland, Charlotte, Cincinnati, Syracuse, Hamburg, Williamstown, Clinton, Memphis, Levittown, Raleigh.

PAGE REPRODUCTIONS OR MICROFILM COPIES OF COMPLETE PAPERS AVAILABLE FOR ALL PAPERS PUBLISHED
PHONE 382-7211, LOCAL 276

1 BIRTHS

ANDERSON—Born to Ian and Diane, a boy, Douglas Ian, 6 lbs. 9 ozs., on June 9th, 1977, a brother for Christopher. Special thanks to Drs. Critchley and Borsman and super maternity staff at Victoria General.

CASSIE—Born to Lynda and Lawrence, Karen Elizabeth Anne, sister for Michael, on June 3rd, 1977. Thanks to Doctors MacGregor, Popkin, Rippington, Vaughan and staff at Victoria General Hospital.

CONRAD—Born to Gordon and Sandy, a girl, Angela Kristin, 7 lbs. 15 ozs. on June 9th, 1977. Thanks to Dr. Hargrove, Nurse Lorna Patterson, Jubilee Case Room staff and especially Daddy.

HIGGIN—Born to John and Saby (nee Perfect) on June 9th, 1977 at Royal Jubilee Hospital, a son, Bradley William, 8 lbs. 7 ozs. A brother for Sonya and Daniel. Thanks to Drs. Prevost, Billung-Meyer, and Henry, and Maternity staff.

MORRIS—Born to Roy and Jocelyn (nee Horne) a girl, Carla May, 7 lbs. 8 ozs. on June 2nd, 1977. Thanks to Dr. B. S. Pound and staff at Royal Jubilee Hospital.

NAPIER—Born to Kim and Christina, a girl, Jocelyn Christina, 8 lbs, 3 ozs., on June 4th, 1977. Proud grandparents are Mr. and Mrs. John Kirk and Mr. and Mrs. Percy Napier. Thanks to Dr. E. H. Curran and Dr. Peter O'Brien and the wonderful staff at Royal Jubilee Hospital.

WILSON—Finally, to Dave and Roselyke, a beautiful girl, Sonia Katarina, 9 lbs, 4 oz. on June 10th, 1977. First grandchild for Mr. and Mrs. John Van den Boomen. Number four for Murray and Mavis. Many thanks to staff of Royal Jubilee Hospital.

DEATH and FUNERAL ANNOUNCEMENTS DIRECTLY FOLLOWING CLASSIFIED

14 ANNOUNCEMENTS

QUADRA RECREATION CENTRE
1630 Quadra at Pandora
386-0723 385-9631
Hall Rentals—Dancing, Meetings

15 COMING EVENTS and MEETINGS

NO ATHLETIC BINGO THIS WEEK
NEXT BINGO
At Victoria Curling Club
JUNE 22

PARISH BINGO
Parish Hall, Langford
798 GOLDSTREAM AVE.
TUESDAY — 8 P.M.
15 Games
Free Admission, 5c Card
Minimum prize $25
1st and 7th Game — $50
ONE Final Game
FULL CARD
$150 Prize

Next Baseball Bingo
Tuesday, June 21
NO BASEBALL BINGO
This Week

BINGO
NORWAY HOUSE
1110 Hillside Ave.
Every Tuesday, 7:15 p.m.
Admission $1 — 6 Cards $2

16 CATERING, BANQUETS and RECEPTION ROOMS

GEORGE'S BAVARIAN BANQUET FACILITIES
1021 Pandora 383-7121
INTERNATIONAL CUISINE
3 DINING ROOMS AVAILABLE
SMALL OR LARGE PARTIES
UP TO 150 SEATING CAPACITY
ENTERTAINMENT
AVAILABLE ON REQUEST

WE WANT YOU
To hold your next banquet at our place. Victoria's newest banquet room will suit your next dinner meeting, club gathering or wedding reception. Call Friendly Flo for ALL the information. Varied Menu, Fast Service and WE WANT YOUR BUSINESS. James Bay Inn, 270 Government, 384-7151.

20 LOST and FOUND

LOST—WOODEN SLAZENGER tennis racquet, balls, and T-shirt, between 5321 Parke Avenue and Claremont School, 658-5542 or 592-6656.

LOST: MALTESE TERRIER, long curly hair, responds to the name of "Spunky", just over one year old. Reward. 477-8778.

LOST: FEMALE, LONG-HAIRED cat. Calico colour with flee collar, McTavish-Pat Bay Highway area. Reward. 656-2352.

LOST — STILL MISSING FROM Sidney white female poodle wearing blue collar, answers to Mimi. Reward. 656-2030.

LOST: FEMALE SEALPOINT Siamese cat, 10 mile point area. Reward. 477-2384.

BLUE BUDGIE, FOUND FRIday. Numbered leg tag. Phone 382-8900.

LOST: GOLD CHAIN AT THETIS Lake Park, reward. 382-1966 after 6 p.m.

LOST—JUNE 8TH, HEART-shaped mothers birthday brooch, with 10 stones, 595-8788.

LOST: OLD MASTADON brooch, within last two weeks. 382-1479 A.M.

LOST — WHITE MALE TEN-month-old cat, Esquimalt-Saxe Point area. 382-6414.

LOST—GIRL'S GOLD CARDINAL wristwatch. Blue face and strap. Near Colquitz school. 479-4171.

LOST: SILVER CHARM BRACElet, sentimental value. Phone 477-5029.

REWARD — LOST, WEST END area of Shawnigan Lake, 1½-year-family pet. 478-5969.

LOST IN COLWOOD: TAME CAnary. 478-2693.

FOUND: MAN'S 10-SPEED, identity to claim, 478-6382.

20 LOST and FOUND

LOST DOG, FEMALE AIREDALE cross, black and grey with tan markings. Missing since June 7. Is receiving attention of vet — must be continued. Licence No. 80567. 642-5592.

21 HELP WANTED GENERAL

ADVERTISEMENTS IN THIS CLASSIFICATION MUST COMPLY WITH THE BRITISH COLUMBIA HUMAN RIGHTS ACT

THE B.C. GOVERNMENT EMPLOYEES' UNION REQUIRES A STAFF REPRESENTATIVE

DUTIES:
Under the direction of the General Secretary, to assist the officers, stewards and membership of the B.C. Government Employees' Union in the day-to-day administration of their organization; to attend membership meetings, conduct ratification votes and union elections; to advise union officers on union policy and procedures; to assist in membership education; to process and arbitrate grievances; to respond to written and telephone enquiries; to negotiate collective agreements and to organize.

QUALIFICATIONS:
Considerable experience in the trade union movement. Ability to deal with both the union leadership and representatives of the employers; to prepare concise written reports, and to handle a high volume of correspondence. Applicants must be able to perform their duties with a minimum of supervision. Those with a knowledge of trade union history, and familiarity with public unionism and the B.C. Government Employees' Union will be given preference.

This position involves considerable travel within B.C. A leased car is provided.

LOCATION:
The successful applicant will initially be assigned to work from the Union's Burnaby office but after a period of training, will be required to relocate to one of the Union's field offices throughout B.C.

SALARY AND BENEFITS:
$19,602 to $23,061 per annum; fringe benefits as per the current collective agreement.

Applications for this position should include a resume of qualifications and experience, must be received prior to JULY 22, 1977, and should be addressed to:

General Secretary
B.C. Government Employees' Union
4911 Canada Way
Burnaby, B.C.
V5G 3W3

Avon Calling
WHAT A WONDERFUL FEELING—to always have money for new clothes, vacations, appliances, furniture, education — etc., etc., etc. AVON Representatives do — you can too! Call Miss Binder, 384-7345.

LIVE-IN HOMEMAKERS
Opportunities for semi-retired ladies to help their local communities. Your experience needed by HEALTH CARE SERVICES UPJOHN LIMITED. Call us to 388-6639, Monday-Friday, 9-4:30.

WANTED IMMEDIATELY LIVE-IN CARETAKER FOR 140-SUITE APARTMENT. 385-3435.

PROFESSIONAL FAMILY REquires mature woman to provide loving care for our one-year-old boy, our home. This is a permanent position, duties to commence Sept. 8th, 1977. Please phone 598-3760.

WANTED IMMEDIATELY, BABYsitter for 9- and 11-year-old girls, after school and during summer holidays. Glen Lake School area, suit senior high student. 474-1371 after 7 p.m.

WANTED MATURE COUPLE for motel management position. Should have experience or clerical background. Please include brief resume and salary expected. Apply Victoria Press Box 284.

RESIDENT MANAGER
Fort-Pandora area — 40 suites, minimum gardening, modern building. No rent collection. Older couple. Victoria Press Box 296.

TRAVELLING THIS SUMMER, and want to make some easy extra money on the road. Little time involved, and no experience necessary. Call Wayne at 388-6161 or 478-4671.

Caretaker-Manager
Husband and wife team for large, new 81-suite apartment block. Experienced only. Call 388-5471.

DOOR-MAN REQUIRED, WEEKends, for city cabaret. Presentable appearance and some experience desirable in handling people, call 385-6731.

CHAIR DENTAL ASISTANT, OAK Bay area. Please state experience, references, salary expected etc., apply in writing to Victoria Press Box 374.

THE RED LION MOTOR INN REquires a fully qualified Chef for their kitchen. See Mr. Ted Peatt between 10 a.m. to 12 noon, weekdays Monday to Friday.

BABYSITTER WANTED FOR 2 children July and August, will consider student if qualified, salary negotiable, phone evenings 5-8. 478-4284.

EXPERIENCED BOOKKEEPER for retail store, payroll, trial balance, on monthly statement. Some cashiering. Permanent. Victoria Press Box 367.

TELEPHONE SOLICITERS POSItion open, no experience required; hours 9-3:30 or 6-9 p.m. Call 382-5433 between 9-12 noon or 6-7 p.m.

EXPERIENCED WAITRESS-WAITER required from 2 p.m. to 10 p.m. Please apply Coffee Macs, 384-9547.

MATURE COUPLE TO MANAGE quiet 38-suite apartment in Quadra area. Reply to Victoria Press Box 370.

BABYSITTER NEEDED IN MY home for 2 small boys. 5 days a week from 3 p.m. to 11 p.m. $200 a month. 478-9456.

EXPERIENCED, WAITER-waitress, required part-time, weekends. Hotel. dining lounge and cabaret, phone 385-6731.

WANTED: COCKTAIL WAITER-waitress. Must be suitable for young clientele. 592-9284, noon - 5 p.m.

EXPERIENCED TELLER REquired. Please apply at 1959 Fort Street.

GRANNY SITTER, FAIRFIELD area, Saturday afternoons, student or other. 382-1202.

MATURE BABYSITTER WANTED, Quadra area, shift work. 477-6430 or 384-9593.

FULLY QUALIFIED FLORAL DEsigner needed immediately. Phone 479-1116 or 479-2726.

MATURE PERSON FOR GENERal housework, small guest home, live-in. 652-3497.

PERSON TO COOK AND DO various household duties for guest home. Shift work. 479-5379.

21 HELP WANTED GENERAL

SENIOR STUDENTS PENSIONERS HOUSEWIVES
Adult sized Daily Colonist routes are now available in the James Bay Area. Monthly profits approximate $110.00 to over $155.00 per month for 1½ hours delivery time each day. As delivery is made in the early morning there is no interference with other occupations or studies. For further information please contact R. Elliott 383-4111, local 166.

BOYS OR GIRLS
For a little spare time in the early morning daylight hours and the best part of the day, you can earn generous profits for holidays or back to school expenses. Several compact Colonist routes will be available soon in the following areas — McKenzie and Shelbourne, Cedar Hill X Road and Shelbourne, Lansdowne and Shelbourne, Mayfair and Richmond, Tolmie and Quadra-Cedar Hill. Each of these routes can earn you from $65 to $85 a month. It's first come-first served. Call Mr. Eric Crone at the Colonist Circulation Department, 383-4111. Do it today.

The Ministry of Human Resources Therapeutic Home Program urgently requires a contracted home placement for an 8 year old autistic boy. The contact salary is $900 per month, plus a rate for the child's monthly maintenance. Basic requirements include:
—working with a resource team to create and maintain a family-style approach consistent with the program design presently in operation.
—Experiences and-or training in behavorial approach methods.
—Time,energy, love, patience and commitment.
—working under 3-month contract, renewable over a period of 2 years.
Interested persons please contact: A. L. Pearce, Ministry of Human Resources Therapeutic Home Section, 1627 Fort Street, Victoria, B.C. Phone 598-5121 Monday to Friday 9:30 to 4:30.

SAANICH INDIAN SCHOOL BOARD
BRENTWOOD BAY
HOST—SCHOOL CO-ORDINATOR
Salary range $10,000-$12,500 per annum.
Applicants for this position must be well informed about all aspects of Indian education.
Qualifications: Preferred B.C. and a successful working experience with Native students and adults.
Applications to be picked up at the school board, 7449 West Saanich Rd., Brentwood Bay, B.C. 652-1811.

TALENTED MEN'S AND LADies' stylists required for new salon opening shortly. Every encouragement given to stylists to work to their full creative ability in well designed luxury salon.
Also technician for perming and colouring, someone with flair, imagination, and knowledge of modern methods and ideas. Please send resume together with recent photo and phone number to Victoria Press. Box 341.

SOME HANDICAPPED PEOPLE NEED HELP TO BE INDEPENDENT
Citizen Advocacy is looking for volunteers to spend an afternoon or evening a week with a mentally or physically handicapped person. There is a particular need for male volunteers. Call 385-7121 for information.

PART - TIME, FULL - TIME, beauty consultants required for expanding company. Must be pleasant and mature. No experience necessary. Training provided if you qualify. For interview appointment call 474-1612 between 10 and 2.

GINGER GROUP
Requires hairstylist, good commission, great working conditions, own clieniel en advantage, phone 382-7236.

TELLER REQUIRED IMMEDIately, must have previous CanadianBanking experience. Pleasant working conditions and all employee benefits. Please apply in person to Mr. J. Doherty at Bank of British Columbia 752 Fort St.

PART-TIME ACCOUNTANT FOR month-end work, including balance sheets, etc., for growing business. Knoweldge of U.S. tax and payroll helpful but not essential. Please state salary expected and mail resumeto Victoria Press, Box 364.

ERMANENT POSITION AVAILable for tire service person, attiude, ability and experience will etermine successful applicant. pply to Victoria Press, Box 363, with resume of experience and stating salary required.

RESIDENT MANAGER REquired. Middle-age couple for 56-suite adult building. General maintenance of building, gardening and other normal duties. Prefer experienced. Victoria Press, Box 207.

COOK-HELPER OR COOK-HOUSEBOY NEEDED FOR EXECUTIVE HOME IN OAK BAY AREA. ROOM, BOARD AND SALARY. APPLY VICTORIA PRESS BOX 358.

RELIABLE COUPLE OR SINGLE person for light caretaking duties in 5-suite apartment house opposite Beacon Hill Park. 3-room suite at $40 per month in return for services. Phone 477-2962.

VEGETARIAN COOK
Professional vegetarian gourmet cook. Only those experienced in restaurant business need apply. 478-5721.

LOOKING FOR SECURITY? A second income? Can' provide. The path to security is only a decision and a phone call away. Are you interested? Call 479-4551 between 7 and 10 p.m.

MANAGER-CARETAKER
Mature couple required to manage large apartment complex. Experience necessary. Apply Victoria Press Box 268.

BANK OF NOVA SCOTIA, 702 Yates Street, requires 1 part-time teller. only experienced need apply. All inquiries made to Mrs. Broomfield, at 388-4441, local 50.

EXPERIENCED MATURE REceptionist for Duncan Orthodontic office. bookkeeping and typing mandatory. Replies to Victoria Press Box 342.

MATURE COUPLE REQUIRED to manage new 28-unit apartment, experience necessary. Apply Victoria Press, Box 268.

HOUSEKEEPER FOR CHRIStian lady, non smoker preferred. Live-in has self contained suite plus wages. 658-8028.

LIVE - IN HOUSEKEEPER FOR kind gentleman. Exquisite home, own quarters, suit lady pensioner. Remuneration. 385-6721 days only.

WANTED: LIVE-IN BABYSITTER light housekeeper for two children, 12 and 5 yrs. old. Room and board plus remuneration. 656-4481.

TAXI DRIVERS AND DISpatchers, experienced only. 386-7768.

EXPERIENCED ASSISTANT housekeeper required Sherwood Park Inn, 123 Gorge Rd. East.

HAIRDRESSER, PART-TIME, experienced necessary, Hawaiian Village, 479-6522.

WANTED BUTCHER FOR REtail store. Victoria Press, Box 357.

NURSES R.N.'S
For private duty. All shifts. 384-4713.

21 HELP WANTED GENERAL

WE HAVE AN OPENING FOR A fully experienced custom drapery seamstress. Knowledge of commercial machines required. Large bright workroom and pleasant working conditions. All company benefits. Phone 386-2418, Mrs. Freeborn.

MANAGER-CARETAKER — FOR large adult apartment complex, duties include suite rentals, cleaning and maintenance of building, pool and recreational facilities. Position is open immediately. Please send complete resume to Victoria Press Box 199.

$350 MONTH PLUS BOARD AND private room with bath. In comfortable home for capable housekeeper. Well-known retired senior executive of ample means with easily maintained deluxe apartment required full-time live-in homemaker under 60. Permanent. 598-6639.

PART-TIME SALESPERSON with previous office experience. Must have own car and be self-motivated for sales promotion. Phone for details and appointment, 595-8311 Monday thru Friday, 8:30 a.m.-5 p.m.

WANTED: APPRENTICE BUTCHer to train. Apply in person at the Langford Meat Market, 732 Goldstream.

COUPLE REQUIRED FOR group home relief. Phone 386-6567.

22 OFFICE HELP

ADVERTISEMENTS IN THIS CLASSIFICATION MUST COMPLY WITH THE BRITISH COLUMBIA HUMAN RIGHTS ACT

BOOKKEEPER-OFFICE MANAGer required immediately for Sheet Metal and Roofing operation located in Saanich, B.C. Duties will include accounts receivable, accounts payable, payroll, banking, general office routines and certain management functions. Preference will be given to persons with accounting background who are familiar with this type of business. Reply in own handwriting stating experience and qualifications to Victoria Press Box 351.

DENTAL RECEPTIONIST WITH direct experience for modern pleasant office. Hours 2 p.m.-8 p.m. Monday to Thursday, 8:30-4:30 Friday and Saturday. Sundays and Monday to Thursday mornings off. Details, written resumes only, to J & J. Management Ltd., 6111 Pat Bay Highway, Victoria, V8Y 1T5.

LEGAL SECRETARY
Required immediately for small, progressive Victoria law firm. Secretary with 2 or more years conveyancing and general legal experience capable of working on own initiative. Pleasant surroundings — excellent salary. Call Mrs. Klever at Korman and Company, 388-4931.

MATURE EXPERIENCED BOOKkeeper, honest and reliable, books to trial balance, accounts payable, computer payroll, banking and cash handling, and other various office duties; good starting salary, send complete resume including phone number and address, Victoria Press, Box 343.

RECEPTIONIST-TYPIST, PERmanent position in a 1-girl office. Must have typing skills, clerical ability and be able to handle money. Bookkeeping and credit experience helpful. Contact Mr. Knowle, 388-6246 between 10 a.m.-1 p.m.

DR. G. N. CHANT, CARdiologist, requires a Medical Secretary's Assistant. Must be an experienced medical dictaphone typist, to start July 4th. 1977 Please reply to Victoria Press Box 352 stating qualifications.

MATURE, EXPERIENCED OFfice clerk, required, duties to include typing, shorthand, accounts payable, payroll, and general office duties. Forward written applications giving complete resume to Victoria Press, Box 355.

OFFICE CO-ORDINATOR, 55 W.P.M., dicta-typing, experience in a Medical Office. Canadian Arthritis and Rheumatism Society Call Bob Bray, 112-879-7511 local 242.

R.N. OR L.P.N. WANTED FOR part-time work in Doctor's office — four afternoons per week, varied interesting work. Apply with references to Victoria Press, Box 361.

EXPERIENCED CONVEYANCing secretary required. From June 27 to end of August. Must be able to work on own initiative. $6.00 per hour. 386-9021.

PART - TIME MAY BECOME full-time, stock and costing clerk. Typing and bookkeeping an asset. Reply to Victoria Press, Box 360.

MAG II OPERATOR WITH A minimum of one year's legal experience required for pleasant downtown office. 386-6754.

LEGAL SECRETARY REquired. B.C. corporate and conveyancing experience necessary. Contact Sandra Burns, 477-0171.

FULL TIME TELLER REquired, experienced preferred. Apply in person, Bank of Commerce, 1153 Esquimalt Rd.

LEGAL SECRETARY, LITIGAtion experience, salary negotiable. 388-7881.

23 SKILLED TRADES

ADVERTISEMENTS IN THIS CLASSIFICATION MUST COMPLY WITH THE BRITISH COLUMBIA HUMAN RIGHTS ACT

DIRECTOR OF NURSING
Required for 36-bed general hospital. Should have some supervisory training and experience and must be management oriented. Position becomes available in September. Write in confidence to Administrator, Chemainus General Hospital, Box 499, Chemainus, V0R 1K0.

REQUIRED IMMEDIATELY
Journeyman painter, wages between $9.10 and $9.60 per hour. Apply Victoria Press, Box 322.

DRAFTS PERSON CAPABLE OF designing and estimating, mail resume stating anticipated wage, and availability to Captain Scott's Fish and Chips. No. 801, 345 Quebec St., Victoria B.C. V8V-1W4.

WANTED HEAVY DUTY MEchanic experience on John Deere equipment an asset, non-union. Call Resumex 388-4342.

24 SALES PERSONS and AGENTS

THE ADVERTISEMENTS IN THIS CLASSIFICATION MUST COMPLY WITH BRITISH COLUMBIA HUMAN RIGHTS ACT

REAL ESTATE
Licensed salespeople to join Canada's largest Real Estate and Mortgage Corporation. For a confidential interview to discuss your future please call AL McDONALD 382-9191, LARRY BROOKS 477-0141.
CANADA PERMANENT TRUST COMPANY

YOU CAN BE SUCCESSFUL IN REAL ESTATE
With professional guidance and training, you can be successful in today's market. If you feel you are not receiving the direction you need and want to be part of a progressive office, then feel free to call me, Cliff Salmond at Gardner Realty Ltd., 895 Fort St., 385-7721 or 477-3626.

CUSTOM DRAPERY SALES
We have an opening for a qualified sales person, m-f, with minimum 3 years experience. Vehicles and leads supplied. All company benefits. Reply in writing to Victoria Press Box 272.

MONDAY MAGAZINE REquires sales people. If you are ambitious, hardworking, and enjoy selling a quality product, call Andrew Lynch, 382-6188.

24 SALES PERSONS and AGENTS

Realtor
Canada Trust
714 Goldstream Ave. 474-1234
No. 9-1537 Hillside Ave. 595-5171
2252 Oak Bay Ave. 595-5131

REAL ESTATE LICENCEES
The Canada Trust success story is the story of people . . . for it's our employees who uphold the Canada Trust "character." Quality Service. Integrity. Confidentiality. Fairness. Ability. Reliability. Thousands put their trust in Canada Trust each and every year . . . thanks to our employees.
Consequently, when we ask you to join our real estate team it will be an important decision for us We will be expressing our confidence in your talents and potential. But equally important, we will be expressing our confidence in you as a top-notch representative of Canada Trust.
SALES SUPPORT? You'll have it. National Referral System, In-house mortgage facilities, Bridge Financing . . . just to name a few.
FIRST RATE BENEFITS Group Life Insurance plus six other plans covering such things as sickness, disability, health, accidents and pension.
Why not talk it over with BOB HUGHES at your new Langford Office, 714 Goldstream Ave. at Millstream or residence, 592-2128.
or
DON TREGEAR of JOHN CABELDU at the Hillside Office 595-5171.
or
PETER PRIMGAARD at the Oak Bay Office 595-5131.

Real Estate Career Training Produces Success
Block Bros. will train you in sound proven methods enabling you to quickly reach your desired level of success. A sample is the new "Xerox" in-depth "Professional Selling Skills" technique. Successful prestigious salesmen just don't happen, they are trained. Call today. Interviews by appointment only.
Block Bros. Realty
477-1841 478-5561 386-3231

5 AGENT NOMINEES REQUIRED
Top notch wages and bonuses. Apply at I.L.S., 817 Fort St. below CJVI, Monday, June 13th.

Real Estate PERSONNEL
90 - 10 COMMISSION
From day one or rent your office space and go 100%. Either way we believe we offer you the best Capital City real estate opportunity. 2500 sq. ft. air conditioned office. Unlimited free parking. Join us today. It's a Capital Idea. A. W. B. Slocomb Realty. 830 Pembroke St. Tel 388-7557.

Green Acres
HENDERSON REALTY LTD.
385-9571 (anytime)

OPENING
For a couple of realtors with experience in residential and I.C.I. real estate. Excellent benefits, including dental and lots of parking. All interviews confidential. Call or drop in and see me, FRED G. CARVER, 385-9741. HENDERSON REALTY LTD. , 2736 QUADRA ST.

BROWN BROS. on BLANSHARD
"People Helping People"

LICENSED REALTORS 'PUT YOURSELF IN OUR PLACE'
We have a team of dedicated and experienced specialists in every department. Newly Licenced persons receive guidance and training. Phone 385-8771 Frank Butler.

CASTLE PROPERTIES HAS AN opening for only 2 residential real estate salesmen of the right calibre, must be licensed or passed the U.B.C. pre-licensing course. We supply sales aids, leads, all maps and appraisal records, free signs, stationery etc. C of C Healthplan, pleasant executive office facilities, ample free parking, excellent commission split. For confidential interview, phone FREDDY STARKE 386-6164 or drop in at our office at 2541 Empire St.

I.C.I. MANAGER
Fully experienced I.C.I. Realtor to manage Commercial Dept. for Canada's largest Real Estate and Mortgage Corporation. Al McDonald 382-9191.
CANADA PERMANENT TRUST COPANY

SALES REPRESENTATIVE REquired for old, established firm, guaranteed salary versus commission. Working with experienced personnel at all times. Transportation supplied during working hours. Please phone for interview, 9-4, 385-4221 or evenings, 598-7786.

24 SALES PERSONS and AGENTS

REAL ESTATE SALES
Wanted salespersons for new house sale, steady full-time job requiring a reliable self starting person.
RIDLEY BROS. DEVELOPMENT CO. LTD. 478-1721

SALESMAN WANTED: MUST BE free to travel two months. Salary plus commission. Involves selling from fair circuit on prairies. Living allowance. 386-2606.

25 TEACHERS

ADVERTISEMENTS IN THIS CLASSIFICATION MUST COMPLY WITH THE BRITISH COLUMBIA HUMAN RIGHTS ACT

SCHOOL DISTRICT No. 66 LAKE COWICHAN
Applications are invited for the following 1 year temporary positions in School District No. 66, Lake Cowichan.

J. H. BOYD SCHOOL
A 4-10th temporary appointment — Primary Family Group — Direct instruction techniques and French desirable.

CAYCUSE ELEMENTARY
A K-3 temporary appointment — multigrade class in a 2-room school.

Address applications to Mr. R. W. Huestis, District Superintendent, Box 10, Lake Cowichan, B.C. complete with supporting documents by June 17, 1977.

TRAIL IN DISPUTE
SD11 Trail, has been placed in dispute by the B.C. Teachers' Federation. Possible applicants for teaching positions in SD11 are strongly advised to contact the B.C. Teachers' Federation, No. 105-2235 Burrard Street, Vancouver, B.C., V6J 3H9, for further information.

School District 85
VANCOUVER ISLAND NORTH
Applications are invited for the following teaching position, effective Sept. 1, 1977, at the North Island Secondary School in Port McNeill:
Sen. Math-Jr. Science plus approx. 10 per cent Jr. SS-English.
Please send information on background, training and references to District Superintendant of Schools, Box 90, Port Hardy, B.C. V0N 2P0.

26 PART TIME or TEMPORARY HELP

ADVERTISEMENTS IN THIS CLASSIFICATION MUST COMPLY WITH THE BRITISH COLUMBIA HUMAN RIGHTS ACT

RELIEF PERSON TO LIVE IN 2 days a week for small guest home. 383-5840.

28 EMPLOYMENT SERVICES

ADVERTISEMENTS IN THIS CLASSIFICATION MUST COMPLY WITH THE BRITISH COLUMBIA HUMAN RIGHTS ACT

EMPLOYERS
Do you wish to dispense with costly advertising! Both time and money, cut down on late job applications? If so call:
resumex
388-4342

30 SITUATIONS WANTED

PERSONABLE YOUNG MAN, REcently returned to Victoria from Australia, needs employment, experienced in all facets of bookkeeping and dealing with the public. Established work record. Phone 477-5450.

BOOKKEEPER AVAILABLE FOR government grants, non-profits societies and small businesses. Reasonable rates. Call Dave, at 385-6218 between 8:30 a.m.-4:30 Mon.-Fri.

RELIABLE EXPERIENCED management couple require work. Motel, campground, townhouse, trailer park. Good references. 478-0540 (458-5805 Edmonton).

RINTER EXPERIENCED IN Offset, letterpress, bindery and comp., requires work in Victoria area. Reply with details, J. Gurnett, Bsmt., 11333-79th Ave., Edmonton, Alta. 1-403-435-2229.

FEMALE TEACHER WITH 4 years experience seeks employment working with children or adults. Well organized, enjoys meeting people, travel. Joan Marshall, 595-4306 after 5.

BOOKKEEPER EXPERIENCED efficient, familiar with all office procedures, trial balance, balance sheet payroll etc. Full time permanent or temporary. 595-5382.

PAINTING, INTERIOR-EXterior, houses and motels. Guaranteed work, references. Out of town phone collect 384-0827.

ASUAL WORK — PAINTING, gutters cleaned, lined, installed, repaired. Home maintenance. 479-9887 Wesley.

HOME CLEANING SERVICES. Rug cleaning, windows, walls, etc. Recommendations. 478-0969.

QUALIFIED LIFEGUARD AND swimming instructor seeking summer position. Call 598-3912.

TUDENT WILL DO PAINTING, ardening, dishwashing, odd jobs, 383-1889, 383-2963.

DAYCARE — MY HOME. WEEKdays. Government approved. Cook-Hillside area. 385-2113.

I WILL BABYSIT, DAYS OR evenings, until July 29. No weekends. Phone 386-9749.

PAINTING AND ODD JOBS. Reasonble. 592-9582.

ALL GRASS CUT BACK YARDS, vacant lots. 477-1746 or 479-4865.

WOMAN LOOKING FOR HOUSEwork, $3.50 per hour. 383-6457.

EXCELLENT CHILD CARE, MY home, Victoria area, 383-7263.

33 BANDS, MUSICIANS and ORCHESTRAS

WANTED: PERSON FOR BEhind the scenes band management for band ready to travel. 652-1464.

EXCELLENT ALL ROUND drummer seeks working band, casual or steady. Barry, 478-7211.

FOR THE BIG-BAND SOUND
COPPERTONES 384-1274

34 PRE-RECORDED MUSIC

WAYNE'S MUSIC FOR ALL OCcasions, reasonable rates. Phone 479-4835.

LLOYD'S MUSIC UNLIMITED, 25 years' dance know-how. 656-5614.

CANDU MUSIC
Well prepared for all occasions, receptive to all requests. 384-5521.

36 BUSINESS SERVICES and DIRECTORY

Accounting Service

BOOKKEEPING AND OFFICE management part-time for small businesses. Reliable, accurate, reasonable. Phone 382-8307.

Appliance Repairs

APPLIANCE REPAIRS, WASHers, dryers, stoves, reasonable rates. Phone Jim's Appliance, at 388-5363 anytime.

36 BUSINESS SERVICES and DIRECTORY

Appliance Repairs

PORCELAIN CHIPS ON BATHS, appliances, annoying you? Let me repair and make it like new. Any colour — free estimates — reasonable rates. Anton's Porcelain and Tile Repair, 598-5609.

Appraisals

P. G. JACKSON LIMITED
All Types of Real Estate Appraisal anywhere on Vancouver Island
535 — 1070 Douglas Street 388-9102

REAL ESTATE APPRAISAL
Land Use Feasibility Studies
Magnus Realty 479-2314

Auto Glass

CALL US — 382-3031
BOSSOM GLASS CO. LTD.
OUR PRICES ARE LOWER
SEE US FOR YOUR AUTO GLASS REQUIREMENTS AFTER YOU VISIT THE ICBC CLAIM CENTRE. WE ARE JUST ONE SHORT BLOCK AWAY AT 3347 OAK ST.

Blasting

SANDBLASTING
Will Do Big or Small Jobs
Will do brick, cement, wood, glass, steel, etc. Big buildings and small buildings, boat trailers and furniture. 388-7313.

Breathing Equipment

PROBLEMS BREATHING?
Home respirators and nebulizers, oxygen and equipment. For volume use we feature Marx Oxygen Support System for brochures and information call Jack, no obligation. Wass Breathing Equipment, 2235 Shelbourne, 595-4331.

Cabinet Making

CUSTOM BUILT CABINETS, vanities and commercial fixtures. Phone 652-1808, evenings 479-0078.

Carpenters

DRYWALL, TAPING AND boarding, ceiling and wall textures. Two tones. Arches, etc. No job too small. Call us we're hard to beat. 383 3462 anytime.

CLARK'S CONSTRUCTION, framing, siding, foundations, renovations. Residential and commercial. Free estimates. Phone 479-5020, or 479-5128.

GENERAL CARPENTRY, CONcrete additions, fencing, roofing and framing. Best prices in town. Phone between 5 and 6 p.m. 385-4255.

REPAIRS, REC ROOMS FINished, etc. No job too small, very reasonable rates, free estimates. Phone 477-2898.

VERSATILE HOME MAINtainer, carpentry, renovations, cabinets, painting, papering. Quality work. Adam, 385-3090.

QUALITY HOUSE FRAMING and renovations, and additions, etc. Reasonable prices. 382-9530, 384-4085.

ADDITIONS, RENOVATIONS, home improvements, sundecks, concrete forming, Ron Campbell, 477-9354.

EXPERIENCED FRAMING crew available now. Phone 652-3602 evenings.

FINISH CARPENTER, FREE EStimates and advice gladly given. 388-4055.

CARPENTER NEEDS WORK, will estimate siding and finishing. Phone anytime, Joe, 478-1025.

EXPERIENCED CARPENTER, finishing, framing, remodelling by hour or contract. 479-0148.

SUNDECKS, CARPORTS, rumpus rooms, general repairs, free estimates. 477-8543.

FRAMING CREW, CUSTOM houses our specialty, free estimates. 656-1897.

REASONABLE RATES FOR framing, we have our own concrete form. 656-7143, 595-3862.

HOUSE FRAMING, HOME IMprovements, additions, renovations, J. Leek and Sons, 386-7490.

SMALL JOBS ML SPECIALTY. Howie, 478-4705.

CERTIFIED CARPENTER, REAsonable rates. 479-9423.

FRAMING CONTRACTS WANTed. Call Island Framing 652-3572.

Carpets and Linoleum

HOURIGAN'S
CARPETS AND LINOS LTD.
FLOOR COVERING SPECIALISTS
715 PANDORA AVE. 386-2401
CARPET TREND
MOVING DAY SPECIALS
Prices on all inventory are slashed — in some cases
Below Our Cost
See Ad Misc. Section for Details
Corner of Skinner and Langford
(Vic. West) 386-7501

CARPETS, LINO AND TILE PROfessionally installed. All work guaranteed. Free estimates. 382-9326.

CARPETS, LINO, AND TILE professionally installed. All work guaranteed. Free estimates. 382-9326.

EXPERIENCED IN LAYING carpets and lino, guaranteed, reasonable. 477-7886, after 5 p.m.

CARPETS AND LINO INstalled. Reasonable rates. Free estimates. Phone 384-1656.

EXPERIENCED INSTALLER
Carpets, lino. Free estimate. 658-8070.

CARPETS AND LINO INtalled. Reasonable rates. Free estimates. Phone 384-1656.

Carpet Cleaning

RON'S CARPET CLEANING
12c square foot. Phone 658-5995.

Cement Contractors

ATTENTION CONTRACTORS
New placing and finishing team offering fast reliable service at reasonable rates. Also private residential work done. Free es-timates. 382-0982.

MITCHELL BROS. CONCRETE Co. Residential and commercial cement finishing. Quality workmanship guaranteed. Coll Bill at 384-7501.

CEMENT PATIOS, SIDEWALKS and driveways, good satisfaction guaranteed. Free estimates. Low prices. 477-3775.

SPECIALIZE IN BASEMENTS, carports, sidewalks, patios. Free extimates. 388-4806.

HOUSES RAISED, MOVED, foundations, floors, driveways, patios, Free estimates. 382-3709.

Chimney Repairs

CHIMNEY REBUILDS, REPAIRS, linings, tuck pointing, all phases of expert licenced work, all work guaranteed. 388-9255.

Cleanup Services

NO CHARGE AND UP
Two young responsible men have large truck. Basement, attics, composts, etc. Very reasonable. Bob's, 386-2451 anytime.

RELIABLE, RESPONSIBLE, reasonable. Cleanup and hauling services. Anything - everything. 382-5625.

CLEANUPS AND HAULING, junk, furniture, composts, garages, yards, basements. Free estimates. Eugene, 383-3528.

PROMPT — EFFICIENT
Yards, basements, hauling of debris. Complete janitorial service. Call Larry, 477-8711 or 652-4322.

FREE REMOVAL FREE
Any unwanted household items and furniture; and clean-ups. 385-8385, 388-6275, pager 732.

WILL DO CLEAN-UPS, VERY reasonable. Call Eric 382-2348.

Classified — Victoria's Largest Proven Market Place — Where Your Articles Sell Fastest! Cost Less to Sell — 386-2121

36 BUSINESS SERVICES and DIRECTORY

Cleanup Services

DISPOSAL TRUCK AND DRIVER for hire, 5 yard bulk carrier, $18 per hour or monthly contract. 479-3689.

CLEANUP, MAN AND EMPTY truck looking for work; reasonable. 385-7965.

PAINTING INSIDE AND OUT, general repairs, reasonable. 479-4446.

BASEMENTS, ATTICS, YARDS, compost boxes and general hauling. 658-5406

MAN WITH TRUCK WILL DO spring clean ups, reasonable. 382-2348.

I STILL HAVE CHEAPEST rates. Hauling, cleanup, days 592-4286 and evenings 383-1383.

FOR SALE STUDENTS — WILL haul, clean, paint, roof, etc. Les, 384-5080, Mark, 384-3198.

LAWNS, ROTOTILLING, MOVING, hauling, clean-up, chain saw work. 479-5244, 385-5620.

BASEMENTS, COMPOST, YARDS, you name it. 479-3689.

MAN WITH PICKUP — SMALL cleanups, anytime. 388-6049.

Contractors

HOUSE RAISING

Do you need a basement? Call Quality House Raising with the most modern Unified Jacking System. Call 383-2322.

WHEATON CONSTRUCTION LTD.
General Contractors
Building Consultants
385-5702

CRAMER
Additions, renovations, Custom homes, free estimates, reasonable rates, fast and efficient skilled workmen. For no muss or fuss call us 477-7511.

T. C. BUILDERS LTD.
Framing
385-5293 385-8587

BETTER BUILT CONSTRUCTION. Garages, sundecks, sidewalks. Special consideraton to O.A.P. 598-7219, 595-4451.

R. J. RESTALL CONSTRUCTION Ltd., framing and general contracting. Quality guaranteed. 478-0430.

FARMER CONSTRUCTION
Design — Renovations
388-5121

K. HEYDE CONSTRUCTION LTD. Framing, finishing and siding crews. 479-5640.

G.V.T. CONSTRUCTION
Framing, quality finished, 595-3023.

FRAMING CREW, CUSTOM houses our specialty, free estimates. 656-1897.

CONSCIENTIOUS HOME IMprover by the hour or contract. George, 382-3490.

FRAMING CONTRACTS WANTed. Call Island Framing, 652-3572.

Drafting

TEN YEARS EXPERIENCE IN contract and residential drafting. Free estimates. 388-4065.

Drain Service

A COMPLETE SEWER, DRAINage and septic field service, cleaning, repairing, installations, etc. 384-8967, nights 477-0509.

Draperies

HOURIGAN'S
Floor Covering Specialists
NOW SHOWING
DRAPERIES
PROMPT IN-HOME SERVICE
715 PANDORA AVE. 386-2401

Dressmaking

DRAPERIES, LADIES, CHILdren's dressmaking and alterations, good fittings, reasonable. 477-1018.

Drywall

DRYWALL, TAPING AND BOARDing, ceiling and wall textures. Two tones. Arches, etc. No job too small. Call us we're hard to beat. 383-3462 anytime.

TOP QUALITY DRYWALL
Boarding, taping and various textures. Satisfaction guaranteed. 474-2045.

EXPERIENCED DRYWALLER, reasonable rates. Phone 474-1646, Randy.

COMPLETE DRYWALL SERvices, quality work at lowest prices. Phone 595-6482, anytime.

Electrical Contractors

NEW HOUSES WIRED, OLDER houses rewired. Service changes, renovations, commercial wiring, electric heating installation. Reasonable rates. Satisfaction guaranteed. Call for an estimate today. SIRWEL ELECTRIC LTD. 595-3876.

C.J. WELLS ELECTRIC LTD. All forms of residential wiring done by journeyman electrician, at reasonable rates. Call Jim Caudwell, 479-4585.

OLDER HOMES REWIRED — NO down payment. We finance at bank rates with approved credit. EDDY'S ELECTRIC — 385-7566

FIRESIDE HOLDINGS LTD.
Residential, new and rewiring
478-9475

THE ACES ON BRIDGE

by IRA G. CORN JR.
TEAM CAPTAIN

"Laws should be like clothes. They should be made to fit the people they are meant to serve." -- Clarence Darrow.

The same idea applies to planning the play of a bridge hand. One should concentrate on the game he's in rather than brooding about the slam that was missed.

Why South decided to play in hearts instead of diamonds, we'll never know. However, after West led the king of clubs and declarer saw dummy, declarer gave us a clue by asking, "Why didn't you rebid your diamonds? We're cold for slam in that suit."

Meanwhile, West continued another club and declarer ruffed in disgust. Then he played a trump to dummy's ace and lost a trump finesse to West's queen. Another relentless club left declarer with only one more trump and it was dummy's turn to ask questions. Declarer played his trump to discover the bad split and the game failed by one trick. Later, West ruffed a diamond with the 13th trump and two more club tricks beat the hand.

"Instead of worrying about six diamonds, why not make the game and rubber?" wailed North.

"I tried," countered South. "But can I help it if my finesses never work?"

And that's where South made his big mistake. Instead of taking a heart finesse, he should have gone straight up with his king and started the diamonds. (A first round finesse of the heart eight would also be correct). This might have given up an unnecessary trick or two, but it would have guaranteed game and rubber against any 4-2 trump break. The defense would end up with two trumps and a club, but declarer would have the rest.

NORTH 6/6-A
♠ A J 7 2
♥ A 5
♦ K Q 10 9 4
♣ 8 3

WEST
♠ 9 4 3
♥ Q 7 6 3
♦ 3
♣ K Q J 7 6

EAST
♠ Q 10 6 5
♥ 4 2
♦ 8 2
♣ A 10 9 5 4

SOUTH
♠ K 8
♥ K J 10 9 8
♦ A J 7 6 5
♣ 2

Vulnerable: Both, Dealer: North, The bidding:

North	East	South	West
1♠	Pass	1♥	Pass
1♠	Pass	3♦	Pass
3♥	Pass	4♥	All pass

Opening lead: King of clubs.

If you must worry about a contract you might have bid, wait until the hand is over. In the meantime, concentrate on making the contract that you're in.

Bid With Corn

South holds.

♠ K 8
♥ K J 10 9 8
♦ A J 7 6 5
♣ 2

6 6 B

South	North
1♥	2♣
2♦	2♠
?	

Answer: Three diamonds. Rebid the second suit to show five cards or more and partner will know that you hold at least ten red cards and an opening bid.

Send bridge questions to The Aces, P.O. Box 12363, Dallas, Texas 75225, with self addressed stamped envelope for reply.

Copyright 1977
United Feature Syndicate, Inc

36 BUSINESS SERVICES and DIRECTORY

Excavating

MATTSON BOBCAT SERVICE Excavating, sewer lines, drainage installations, septic fields and all backhoe work. Hauling and cleaning up. Also a complete line of landscaping work (from shrub planting to rock work and terracing or fencing). Work is 100% guaranteed with fast, efficient service. Free estimates, 384-0277.

EXCAVATING, LAND CLEARing, road building, demolition, sand and gravel equipment rentals, 24-hour service. Radio controlled.
O.K. Trucking Co. Ltd.
Bus. Office, 2840 Nanaimo, 386-3474
Dispatcher, 2720 Turner, 382-6136.

SOOKE BOBCAT SERVICE Excavating, sewer lines, septic fields and backhoe work. Hauling and cleanup work. All work guaranteed, with fast efficient service. Gulf Islands and Up Island included. 642-5350.

WELCH'S DIESEL BOBCAT AND Trucking, Caterpillar, excavation, backhoe, terracing, rotovating, sewer and drain installation, clean-up and hauling. Reasonable. care. 658-5501.

BOBCAT SERVICE, — COMMERcial and residential, landscaping, basements, back filling, backhoe, and rotovating. Contact Juan De Fuca Lawn Services. 388-9153 (res. 478-9917).

ROBERTSON'S EXCAVATING. 450 Case, land clearing, bulldozing and backhoe. 595-8530.

Fencing

FENCING AND GATES — ALL types in wire or wood supplied, installed or repaired. Island Chain Link Fencing Ltd. For free estimates phone 477-0332.

FENCES BUILT OR REPAIRED any style, reasonable rates. 382-2722, 478-1050.

VAN ISLE CHAIN LINK FENCing. 386-1841.

Flooring and Sanding

M&M FLOOR
Nights: Al 386-3078—Mike 652-4301
COMPLETE FLOORING CENTRE
Hardwood, Carpets and Linos
532 William St. 384 0343

Gardening

RELIABLE GARDENER, FOR pruning and spraying, hedges and ornamental, weeding, general gardening, clean-up, new lawns, power raking, fertilizing, lawn and garden maintenance. Reasonable. 478-6781.

QUALITY GARDENING
Is your garden too much for you to handle alone? Don't be discouraged. I can help. Clean ups, maintenance, planting, pruning, spraying, lawns, etc. 478-0278.

DUTCH LANDSCAPERS. LAWNS, rockeries, planting, redesigning, cleanups, power raking, low maintenance gardens. Government certified spraying, fencing, patios. 384-7653.

HARVEY'S LANDSCAPING AND garden service, new lawns and design, lawns cut, maintenance by contract. Fong 384-8621, 479-7078.

OLDER UNIVERSITY STUDENT, very experienced in Victoria gardening, no job too large, call 592-7937, 382-0248.

QUALIFIED, EXPERIENCED gardening and lawn maintenance available. Very reasonable rates. 477-3953.

JUAN DE FUCA LAWN SERVICE (also landscaping). Experienced and guaranteed. 388-9153 (Res. 478-9917).

CLEAN-UP AND STEADY garden maintenance. G. Barta, 479-9278.

COMPLETE GARDEN CARE Reasonable monthly rates. 382-5475, 595-2861.

GARDENING AND TREE PRUNing, ornamentals, hedges trimmed. Reliable service. 383-8363.

FRANK RANOGAJEC: DO EXpert job of landscaping, pruning and general gardening. 477-5335.

Glass and Glazing

WINDOWS
Change wood to aluminum, single to thermo with Ever-brite. 384-1423, 658-8817.

Gutter Cleaning and Repair

Aluminum Gutters
5" CONTINUOUS in baked enamel B.C. ALUMINUM 479-7121
"THE NAME YOU KNOW"

G.V.T. ALUMINUM
Gutters, soffitts, siding, 5-year guarantee, 595-3023, 595-6289.

Handymen

JACK OF ALL TRADES. CARpenter work, painting, cement, roofing, chimney repairs and removable. For free estimate. 598-4780.

WILL DO PAINTING, CARpentry repairs, landscaping. Have many skills, call now for low price on anything, no job too small, 386-3047.

GARDENING, INDOOR-OUTDOOR painting, garbage hauled. Etc. Phone Mike 656-2767.

CARPENTER—HANDYMAN WILL do any work around your house. Reasonable rates. 479-8807.

Home Improvements

ALCAN BUILDING PRODUCTS
Almetco Div.
SAVE HEATING DOLLARS
Storm Windows — Thermal Glass
Alcan Siding
Days 652-3901 Eves. 652-2761

TILE SETTING ALL TYPES, free estimates, low prices. Ask for Jim, 478-5679.

COMPLETE HOME RENOVAtions by qualified workmen, 652-1808, evenings, 479-0078.

36 BUSINESS SERVICES and DIRECTORY

Home Improvements

IMPERIAL BUILDING MATERIALS LTD.
The Builder's Supply House
KITCHEN CABINETS AND VANITIES
By Longbell and Merit
OUR EXPERTS WOULD BE HAPPY TO HELP YOU PLAN YOUR REQUIREMENTS. DROP IN AND SEE OUR DISPLAYS!
BUY WHERE THE BUILDER BUYS FOR LESS
2955 DOUGLAS ST.
386-1401
STORE HOURS
Mon.-Fri. 8-5, Sat. 8-12
Member of Victoria HUDAC

PLUMBING, CARPENTRY, electrical, renovations, labour $5 per hour. 383-1233.

FEATURE KITCHEN CENTRE 464-A Burnside Rd. East. 385-4821 QUALITY WITH ECONOMY

Insulation

GLACIER INSULATION LTD. All types of insulation. 386-6844.

Landscaping

BARKER LANDSCAPING LTD.
—since 1940—
Lawn specialists. Expert and considerate garden layout and shrub placement — sketches — ideas. Our expert stonemasons can build you anything in rock or slate — walls, patios, pools or pillars — etc. For a free competitive estimate, call 595-8323. Terms.

SAANICH LANDSCAPING 15 years experience, complete service. Stonewalls, patios, lawns. Good quality, lowest price. 479-6490.

CHRIS DESIGN LANDSCAPE Ltd. Designing and redesigning all phases of landscaping and garden maintenance. For free estimate call Chris MacLean, 384-4078.

SERVING THE PENINSULA. Rotovation and front end loader work, professionally done at a reasonable price, 652-2881. After 5 p.m. 652-5753.

CAPITAL LANDSCAPING AND stonework. Free estimates. Satisfaction assured. 477-9712.

Masonry

STONEHENGE MASONRY
Quality stone work. Free estimates, references. 478-3730 evenings.

MY SPECIALTY IS FIREplaces, brick and stone work, 479-5075.

ALL TYPES OF MASONRY work. Concrete sidewalks. Phone anytime, 385-0376. Free estimates.

Moving and Storage

BIG OR SMALL, WHY PAY BIG prices for reasonable, reliable experienced movers. Pensioner rates. Estimates. Guaranteed. 382-5625.

FLASHBACK CARTAGE. HOUSEhold aid apartment moving. Fast and efficient service. 388-6275, Pager 607, 595-4972.

ROBERT'S TRANSPORT
Household, apartment, office moving. Insured, experienced, reasonable. 658-1055.

FRANK'S DELIVERY
Small moves and pickup delivery service. $9.00 an hour, 1 man. $14.50, two men. 382-5275.

MOVING AND DELIVERIES, APpliances, furniture households. Eugene, 383-3528.

Painters and Decorators

ISLAND DECORATORS
Painters Paperhangers
Spray Painters
Plaster Repairs
Convenient Time Payments
383-9059 Eves. 382-1479

BROTHERS PAINTING AND DECORATING
Free appraisals, cost consultant. All types of painting, All types of repairs, Commercial, farm, residential. Lowest rates. Terms. Work guaranteed. 383-8112.

IF QUALITY AS WELL AS price is important, call Specialty Painting at 595-4424 for a painting estimate. FULLY qualified with solid references.

ARCTIC PAINTING AND DEcorating. Paper hanging, plaster repairs, spray painting. Residential, commercial. Free estimate. 477-7614.

ONE LONELY PAINTER NEEDS work, can get help if you want the job done fast. Satisfaction guaranteed. 383-9730.

OLDER PAINTER WITH 30 years of varied experience seeks permanent position in apartment block, etc. 385-8028.

DOWSON PAINTING CONTRACTOR, RESIDENTIAL COMMERCIAL: WORK GUARANTEED. Free estimates. 385-6042.

PAINTING AND DECORATING, reasonable rates, satisfaction guaranteed. Terms. 595-4905. 479-2473.

EXPERIENCED PAINTER. INterior, exterior, 15 years' experience. Reasonable low rates. 386-2068 after 6.

SILVER BARON PAINTING AND Decorating. Low cost textured coating and exterior painting. Why pay more? Phone 388-5464.

BMB PAINTING AND ROOFING Free estimates, reasonable rates, paper hanging and drywall repairs. 642-4522.

EXTERIOR PAINTING, WORK guaranteed. Reasonable rates, free estimates. 383-6185.

PAINTING AND DECORATING, work guaranteed, low rates. Call 642-4147 or 642-5872.

QUALIFIED, EXPERIENCED exterior house painter available. Lower than union rates. 477-3953.

SEMI-RETIRED. QUALITY work, reasonable rates. Albert Roberts, 388-5651.

GET YOUR PAINTING AND DEcorating done now. 388-6543.

Plasterers

JIMMY'S PLASTERING AND stucco plastering, stucco, patching, lathing, paint old stucco. Phone Jim at 478-1118, after 5.

COLEMAN PLASTERING
Lath, plaster and stucco. 478-9976

STUCCO WORK. PLASTER REpairs, renovations, 385-1908.

Plumbing and Heating

R. BALES LICENCED PLUMBER will do alterations, renovations, and repairs at low cost. I guarantee my workmanship. 382-1653.

RTLIABLE PLUMBING AT THE right price. Call Kevin Laurie, 477-8831, licensed.

Roofing and Siding

HESLOP BROTHERS ROOFING. Complete roof service. Roofs repaired, demossed, chemically treated to restore color. Cedar and asphalt. 479-2274.

PARKER JOHNSTON LTD.
1855 BLANSHARD. 382-9181
"Roofing Victoria Since 1935"

Tailors

OAK BAY TAILORS
Tailoring, alterations ladies and men Quality leather alterations. 1826 Oak Bay Ave. 598-4131

BRITISH CUSTOM TAILORS
1311 BLANSHARD 383-2632

Tree Service

Greenleaves
TREE PRESERVATION
479-8525 386-1611
for beautiful trees

CEDARDALE TREE SERVICE
385-9931

TREES
Topped, Limbed, Felled, Pruned. Selective lot clearing. Reasonable rates. Insured. Free estimates. 658-5046.

36 BUSINESS SERVICES and DIRECTORY

Tree Service

TREE WORK, ANY AREA, FREE estimates, low rates, insured. 642-5045.

MT. VIEW THREE SERVICE
"Everything in Trees"
Fully insured. 479-3873 (24 hr.)

BIG WIND TREE SERVICE
Low rates. 388-6115.

Window Cleaning

HUGHES RESIDENTIAL WINdow cleaning. Free estimates. 2932 Blackwood St. 386-2582.

38 TRAVEL

FLY RENO
DIRECT
FROM
VICTORIA
EVERY WEEK
7 NIGHTS INCLUDES
Accommodation, transportation, casino packages, side tours in some options.
From $169 per person, sharing
WHITTOMES TRAVEL
J. H. WHITTOME and CO.
1111 Blanshard St., Victoria
386-4271.
126 Station St., Duncan
748-8128
Reliability and Dependability
Since 1898

WAIKIKI ONE-BEDROOM CONdominium, fantastic view of ocean. 592-4659.

WO NON DRIVERS WILL share expenses for ride to Ontario. Phone 592-7109 between 7-8 p.m.

WAIKIKI, 1-BEDROOM CONdominium, 388-6474, between 9 and 4, Monday-Friday.

39 PERSONALS

GLORIA PLANTE, LAST KNOWN address: 1200-132 Avenue, Edmonton, Alberta or anyone knowing her whereabouts, please contact Centennial Mall Regional Office, 170th Street and Stony Plain Rd., on a matter of urgent personal concern.

IS THERE A MAN OUT THERE 55-65 years who needs a good cook and companion in his camper or trailer for outdoor life and travelling? Then drop me a line to Victoria Press Box 372.

REFINED GENTLEMAN WOULD like to meet lady between 60 and 65. Must be fond of hiking and fishing. Friendship only. Victoria Press Box 371.

SINGLE MALE, 46, SOCIAL drinker, smoker, desires to meet lady, approx. same age. Nanaimo & Courtenay area for outings, threatre. Victoria Press, Box 354.

GENT, EARLY FIFTIES DEsires to meet lady for outings, companionship. Reply to Victoria Press Box 330.

YOUNG BACHELOR MAN, 34, would like to meet a very lonely lady for outings. 385-0314.

40 BUSINESS PERSONALS

MID-SUMMER AT ARDMORE GOLF COURSE
Friday June 17th only. 45 per cent off entrance fee. Transfer credit of $100 to be given to members of other courses switching to Ardmore. 40 per cent off all golf clubs and bags. You are invited to the official opening of Ardmore's multi-thousand dollar automatic sprinkler system.
Free Golf For Everyone All Day
Ribbon cutting ceremony at 6 p.m. with sprinkler display.
656-4621

SINGLE PARENTS
Own your home. Income or down payment no problem. We can provide a program suitable to your needs.
KEN MILLAR
382-6048
386-0130

HYPNOSIS
Stop smoking, lose weight, redirect Nervous Energy.
ALPHA NEW-THOUGHT CENTRE
595-4022

RESERVE A WATERBED AT the Oxford Tower Inn 133 Gorge Rd. East. Enjoy our indoor pools and sauna. Now owned and operated by the Friendship Inn. For reservations phone 388-6431.

UNIQUE, EXCITING GIFT FOR any occasion. You will want one for yourself, too. Immediate delivery $5.00. Try it. Call Wayne at 388-6161 or 478-4671.

ARE YOU TIRED OF BROKEN, untidy finger nails? Try Extended Nails for beautiful looking hands. $20. For appointment, phone 385-8061.

ADAM'SONS SOLAR SERVICE
We design and build solar systems that can save 25 to 50% of your heating cost, for estimate call 478-5401.

GLADYS, IT'S QUITE NEW AND not in the phone book. It's on Blanshard just north of the Arena. Let's try again tonight. — Frank.

PRESERVING OF FLOWERS for sentimental reasons, wedding bouquets, corsages, orchids from Hawaii etc. 595-0713.

DOCUMENTS, MANUSCRIPTS OR what have you expertly typed by legal secretary. Divorce a specialty. Phone 386-9617.

MAKE A FRIEND. ENQUIRE Van-Isle Write-A-Mate Club, Site 23 — Box 38, R.R. 1, Lantzville, B.C.

THE MEN'S BAR
Complete selection of accessories and unique gifts for Father's Day. Quality. 3582 Quadra St. 383-2611.

SIGN PAINTING, SHOW CARD work, also display cards, etc. 656-6837.

MRS. PAYNE-JONES, TRANCE medium. Questions answered. 386-3603.

TAI-CHI LESSONS
Introductory course, 4 weeks, $15. Phone Malcolm 385-6345.

LONELY? WRITE EMILY QUEST Friendship Bureau, P.O. Box 5220, Victoria.

42 EDUCATION

HAVING TROUBLE
finding a job? Could it be because others are better qualified? At Sprott-Shaw we train people with skills employers want. Perhaps we can help you! Call now for an interview — there is no obligation. Call Sprott-Shaw College of Business, 1012 Douglas Street. 384-8121.

A DAYCARE THAT DOES
We have July openings for preschool age children 3, 4, or 5 years of age. Also taking registrations for September.

Lunch subsidy, organized programs.

Your child receives individual attention in our spacious centre. 598-6763, anytime.

TUTORING — PROFESSIONAL help by experienced teacher. French, math, new and old methods. 598-2231.

43 DANCING

NIGHT CLASSES IN BALLROOM dance starting. Teacher training for former and prospective dance students and instructors. No experience necessary. Reasonable rates. Rolando method. R. J. Taylor, instructor. Write or phone Dancenergy, 1322-A Government, 384-3841 24 hours or 383-5562 a.m.

BALLROOM DANCE LESSONS starting. R. J. Taylor Rolando Method. Reasonable rates. Dancenergy 384-3841, 383-5562.

60 FUEL

SPECIAL — SPECIAL
1 big truck load of mixed wood $9.95
1 big truck load of fir mill wood, $24.95
1 load of sawdust, $30.00
Best Fuel 384-5524

MANDER TRUCKING LTD.
Sawdust, shaving and hog fuel. 477-5053, 479-7629.

FIREWOOD FOR SALE, LARGE pick-up load, $25 delivered. 642-4272.

63 TIMBER

WANTED TIMBER
FELLED, BUCKED or STANDING
Fir, Cedar or Hemlock
Ideal Sawmill Ltd. 385-0441

63 TIMBER

WANTED: STANDING, FELLED timber. Phone 658-5046.

65 BUILDING SUPPLIES

HOME LUMBER & Building Supplies
470 Ardersier Rd.
385-8711

Framing Lumber
STD. & BTR. FIR
Price per 1000 FMB

2x4—6'	$ 80
2x4—7'	$ 95
2x4—92¼ Stud	$215
2x4—8'—20'	$229
2x6—8'—20'	$229
2x8—8'—20'	$215
2x10—8'—20'	$289
2x12—8'—20'	$289

STD. & BTR. HEMLOCK

2x4—6'	$ 69
2x4—7'	$ 89
2x4—92¼ Stud	$189
2x4—14'	$169
2x8—12'	$169
2x8—14'	$169
2x10—8'—20'	$229
2x12—8'—20'	$229

FIR PLYWOOD

4x8—⅝ T-G	$10.50
4x8—½ Std.	$ 8.50
4x8—⅜ Std.	$ 6.25

D UNSANDED

4x8—5-16	$4.50
4x8—⅜	$5.00

GYPROC SPECIAL
4x8 - 3/8" $2.85
4x8 - 1/2" $3.15
Price per 1000 Sq. Ft.

½" GYPROC	$ 95
½" FIRESTOP	$105
⅝" FIRESTOP	$120

ALSO STOCKING
Joint Cement, Filler, Tapes, Bead, etc.

STUCCO WIRE

16—16"	$19.50
Tar Paper	$ 5.50

INSULATION
Price per 1,000 Sq. Ft.

R7 FIBERGLAS	$76
R12 FIBERGLAS	$130
R20 Fiberglas	$220

Deliveries made anywhere on Vancouver Island. Before you buy compare our prices. For quality service and guaranteed savings, phone:
385-8711
386-3374

IMPERIAL BUILDING MATERIALS LTD.
The Builder's Supply House
15% DISCOUNTS TO JUNE 30!
KITCHEN CABINETS BY LONG BELL and MERIT
See our fabulous new displays including merit new door designs.
LATEX Fence Stain $4.95 Gal.
OVAL MIRROR
Gold—22x29
$17.95 each
5 mm FLOAT MIRROR
24x36 — $14.95 ea.
BUY WHERE THE BUILDER BUYS FOR LESS
2955 DOUGLAS ST.
386-1401
STORE HOURS
Mon. - Fri. 8 - 5. Sat. 8 - 12
Member of Victoria HUDAC

Butler
Butler Brothers
NO. 1 RGH. CEDAR FENCE BOARDS

1x6 — 6'	$1.08 ea.
1x6 — 8'	$1.44 ea.
1x6 —10'	$1.80 ea.
1x8 — 6'	$1.32 ea.
1x8 — 8'	$1.76 ea.
1x8 —10'	$2.20 ea.
4x4 — 5'	$1.95 ea.
4x4 — 6'	$2.50 ea.
4x4 — 7'	$3.20 ea.
4x4 — 8'	$3.70 ea.

FARM FENCING

10.47-12"x20 rods	$64.95 roll
10.47-6"x20 rods	$62.25 roll
8.45-6"x20 rods	$72.95 roll
9.39-6"x20 rods	$73.25 roll

PRE-CUT CEDAR PICNIC TABLE
$19.95 ea.
(NOT ASSEMBLED)
2046 Keating X Road
652-1121
Open Mon. to Fri.
7:30 a.m. to 5:30 p.m.
Sat. 8:00 a.m. to 5:30 p.m.

MOORE WHITTINGTON LUMBER LTD.
MW
2614 BRIDGE ST.
386-1331
DOOR SALE
CLEARANCE of all doors in MW SHOWROOM
20% OFF
Front doors
Back doors
Inside doors
Solid core doors
French doors
HOURS MONDAY to FRIDAY
8 A.M. to 5 P.M. 386-1331

CLARKE DOORS LTD.
542 Hillside Ave.
386-8861
"The Door Specialists"
Stanley Thermal Metal
Entry Door Units
Pre-Hung Doors
Pocket Doors
Bi-Folds
Hardware

SAANICH LUMBER YARDS
3041 Douglas St. 385-2486
Material for 13 x 20 garage, roofing extra $340.00
Compost Box, 4 x 6 $10.00
Work Bench materials $12.00
8 x 10 Greenhouse
Sabot Dinghy Kit
Garden Shed, 6'x7'6"
Chicken Coop, 6'x7'6"

WANTED: USED TIMBERS
16 — 4"x10"x26'. 4 — 6"x12"x16'. 1 — 6"x12"x20'. 1 — 6"x12"x30'. Require other assorted sizes. Will consider dismantling structures. Phone 743-2277 after 5:30 or write G. Aune, 2531 Mill Bay Road, Mill Bay, B.C.

65 BUILDING SUPPLIES

HARDWOOD
Over thirty varieties in stock. Maple chopping block. Laminated table tops. Hardwood dowlings. Compare our prices. Norse Craft, 2825 Bridge St., 383-4233. Open Saturday.

APPROX. 30 TONS, REINFORCing steel, No. 8, 9, 10. Intermediate. Mostly 40' lengths. $156 a ton. Ken Johnson, 382-8121 days.

DEMO SALE — BRICKS, WINdows, furnace, etc. 572 Dallas, daytime 382-8597.

WANTED: CULVERT 12'X12" OR 15". 658-1120 after 5:30.

70 MUSICAL INSTRUMENTS

MOVING SALE
Continues at
Scott PIANO & ORGAN
612 FORT
Very good selection to choose from at very low prices.
386-2434

Our Organ Prices ARE LOW
Because of our high sales volume gained thru our stores in Vancouver, Kamloops and Vernon. High volume means low prices.
ORGANS from $949
PIANOS from $995
383-8711
and ASK FOR more information

CASCADE ORGAN & PIANO
WHSE. NO. 2-370 GORGE RD. E.
Behind McDonald's Supply

1 Only Kincaid Piano returned from rental. Special $995
Reg. $1295
See Reg. Stone at
SOUND OF MUSIC
PIANO AND ORGAN CENTRE
1517 Quadra 383-0239
CLOSED MONDAYS

SCOTT PIANO and ORGAN
Hillside Mall Store
is co-operating in the
Moving Sale
595-1775

Rent to Own
pianos and ORGANS
Gleeson Music City
HOME of HAMMOND ORGAN and HEINTZMAN PIANOS
714 FORT 388-9632

FENDER RHODES
Suitcase piano. Used, but in excellent condition $1595
HALL-FAIRFIELD
"DOORWAY to YOUR WORLD of MUSIC"
728 Fort St. 385-3307

PAMUS
MUSICAL INSTRUMENTS
'Where Good Music Begins'
1108 Blanshard St. 386-8475

PEAVEY MUSICIAN AMP, $550; Vintage 212 $450; Pacer $290; Fender Music Master bass $245.
SOFT SOUNDS
2031 Oak Bay Ave. 598-1524
Closed Mondays

PHASE LINEAR AMP, JBL crossover, Peavey 800 mixer, two Altec Voice of the Theatre boxes. $3300 new, best offer over $1700. Must sell. 656-7063.

OVATION FOLK GUITAR MODEL No. 1114-4, with case, hardly played, immaculate condition, $400. 595-6045 evenings.

YAMAHA G50-410 AMPLIFIER. 50 watts R.M.S., excellent condition, $425. Holton trumpet, also excellent condition. 477-0593.

HAMMOND ORGAN, ELECTRIC console Model M111 in good condition. Set of drums, Grepsch. 112-248-6835 after 4 p.m.

COMPLETE SET SLINGERLAND drums, excellent condition complete with hardware and cymbols. 386-9815.

1959 GIBSON ES — 355 WITHOUT stereo or varitone. Original case included. Offers, 592-6373.

KAWAI KEYBOARD STUDIOS
New organs from $995
3621 Douglas 386-3912

RECONDITIONED ENGLISH Cottage Piano, Honky-tonk tone, $450. 385-0193.

SUZUKI FOLK GUITAR, $80. Gon-Bop Bongo Drums, $50. 595-7438.

GIBSON LES PAUL RECORDING bass, hi-lo impedance, natural mahogany with case. 592-6293.

FOUR LOW PITCHED LUDWIG concert toms for sale. 479-6546.

OLDER ENNIS PIANO, STEEL frame, good tone, $600. 479-1291.

SELMER MARK VI TENOR SAX, near new, $900. 477-0043.

HAMMOND ORGAN AND STOOL, good condition, $425, 598-4747.

2 JBL K140 15" SPEAKERS, IN 2 enclosures, $300. 478-0995. 384-1860.

HOUGAARD'S PIANO SERVICE
386-1033

WURLITZER ORGAN WITH rythm. $1500. 658-5566.

71 MUSIC TEACHERS

ENROL TODAY
LEARN TO PLAY THE INSTRUMENT OF YOUR CHOICE. SOME RENTALS AVAILABLE.
BERNIE PORTER MUSIC
Near the Bay — open till 9. Drive in, park free. 382-9542.
725 CALEDONIA

77 MOTORCYCLES

'76 SUZUKI 380GT. SADDLE bags, crash bars, less than 1000 miles on re-built motor, very good condition, $1200. 384-0319 after 5:30.

'56 TRIUMPH 500, TWIN FLAT head, rebuilt, nearly finished, many spare parts, must sell fast. 384-0037 after 6 p.m.

1974 HUSQVARNA, 250 CC WR, well-maintained, extras, $950 or best offer. 382-6651.

'74 YAMAHA RD 125A. 5,600 miles. Excellent condition. Helmets included. 477-6359.

FOR SALE SHOEI FAIRING AND saddle bags in good condition. 384-6884.

'76 HODAKA DIRT SQUIRT, near new, only $500. 642-3258 after 6.

1973 YAMAHA 750, RUNS WELL, excellent condition, must be seen, $1000. 382-2709.

1970 TRIUMPH 650 SEMI-chopped. Best offer. 386-1085, after 5.

BMW FOR SALE, 600 CC, FERring and saddle bags, asking $1800. 383-0179.

250 YAMAHA MX, NEW TOP end, bottom end, bearings, must sell, $400 or offers, 388-5717.

'75 HONDA 125 XL, LOW MILEage. 479-5414.

1974 CB 450 HONDA, TESTED, excellent condition, $1000. 595-7868.

1975 SUZUKI, 100 CC, EXcellent condition, $400. 642-3904.

77 MOTORCYCLES

BRAND NEW
Yamaha
TY 250 Trials
(1974 model)
$999
First Come . . .
First Served
MULLINS MARINE SALES LTD.
925 Yates St. D-00365A
382-1928 382-4515

KAWASAKI
SUZUKI — BMW
Repairs — Service to all Makes
FREDERICK MOTORS LTD.
616 Queens 388-0824
D.L. 00834A

POWERTOWN
MOTORCYCLES

HONDA 812 Touring	$3250
KAWASAKI 900	$2175
URAL and sidecar	$1650
HONDA 500	$1250
YAMAHA 500	$1075
HONDA Trail 90 (60 miles)	$ 725
SUZUKI 100	$ 495
HONDA 750	$1250

384-1249 DL 99169A 614 Grenville

HARLEY-DAVIDSON
"LOWBOY"
Style and Performance for the hot enthusiast.
See It At
BROOKLANDS MOTORCYCLES
937 FORT DL 1271 383-5926

1977 YAMAHA 175 IT, BRAND new condition. 477-6255.

1977 YAMAHA 250 YZ TRAILS, 400 miles. With extras. 478-9203.

LIFE HELMET, SIZE SMALL, worn once, $20. 479-5924.

125 YAMAHA, EXCELLENT DIRT bike. Offers to $650. 658-5391.

1975 MR 125, GOOD SHAPE, $800 or offers. 479-5137.

74 YAM TRAILS, $725 OR BEST offer. 478-7379.

1974 750 HONDA, LOW MILEAGE, good condition, $1,700. 384-0073.

POWERFUL 750 YAMAHA, MINT condition, 3,000 miles, $1600 or?. 384-9753.

BROOKLANDS MOTORCYCLES
HARLEY - DAVIDSON — HONDA
937 Fort DL 1271 383-5926

1975 YAMAHA YZMX125, GOOD condition, $650 or best offer. 592-3663.

1972 HONDA Z50, IN EXCELLENT condition. With bumper carriers. 477-3408.

1974 HONDA CB360, 7,200 MILES, top condition, $800. 478-1079.

MUST SELL, '69, 650 TRIUMPH in parts, offers. 478-4478.

YAMAHA MX 125, $525 OR BEST offer. 592-3953.

78 BICYCLES

GOOD SELECTION OF BICYCLES
for every size and budget. 10-Speeds from $109.00
Chargex Mastercharge Welcome
OAK BAY BICYCLE SHOP
1968 Oak Bay Ave. 598-4111

BUY, SELL, TRADE, REPAIRS New and used bikes. Qualified mechanic operating own business. Lowest prices. (Expert buckled wheel.) Open 8 a.m.-8 p.m., Sun. 12-5 p.m. Reno Industries, 2519 Gov't, 384-5514. DL. CCM-Raleigh.

ESQUIMALT BICYCLE
1215 ESQUIMALT ROAD
388-6712
"The Wheeler Dealers"

BOY'S 10-SPEED BIKE, EXcellent condition, $75. Girl's bike, $25. 479-9142 after 6.

10-SPEED BIKE $70 AND BOYS' bike $35. 477-9624.

RALEIGH 20, 3 SPEED, FOLD up bike. Like new, $90. 592-2191.

MEN'S 10-SPEED, FOR SALE phone 477-9158.

80 BOATS and MARINE

RADIO DIRECTION FINDER, new 3 bands, telescopic sensor antenna, beam in on any radio station and beacon, cost $289, sell $175. New rudder position indicator, electric, $55. Knotmeter (0-25 kts.), hull adaptor complete, also logmeter, gives speed and distance, $195. Marine gasoline electric power plant (7½,500 watts), as new, f.w. cooled, fully automatic, tric power plant (7,500 watts), as new, f.w. cooled, fully automatic, with silencer, etc., replacement cost approx. $6,500, will sell complete, $3,900. Rangermatic distance finder gives distance of buoys, landmarks, etc., high powerscope, complete, $50. 652-3566.

STANLEY 19 SLOOP, 3 DACRON Sails, 6 horsepower Johnson, Gimalled stove, stainless steel rigging and sink,

80 BOATS and MARINE

MERCURY MARINE

BELL BOY
FIBERFORM
CANAVENTURE

CHOICE BROKERAGE

28' FIBERFORM
Command Bridge
—2 165 Mercruisers, F.W.C.
—Swim Grid, sounder
—Radio, anchor pak
—110 — Alcohol stove
—Shore power
$24,995

24'
BAJA C.B. (1976)
—233 Mercruiser F.W.C.
—Swim grid
—heater, sounder
—anchor pak, power winch
—shore power
—much more
$17,995

2250 BAYLINER
Skagit Offshore
—full camper top
—standup head
—full galley
—anchor pak
—trailer with brakes
$11,750

A Boat for Every Budget at
MERCURY MARINE
800 Cloverdale
385-1457

BOATLAND
Div. of Duncan Boatland
77 MERCURY MADNESS SALE
4.5 h.p. $495
7.5 h.p. $635
9.8 h.p. $695
20 h.p. $845
OTHER MODELS AT SUPER SAVINGS
SERVICE CENTRE for Mercury and Mercruiser
In Victoria
Call DOUG at 474-1267
1074 Goldstream Ave.
In Duncan
Call ED at 746-4158
Island Highway

HORWOOD MARINE
GLAS PLY
K & C
CATALINA SAILBOATS
22, 27, 30
823 PANDORA 385-1451

DOUBLE EAGLE
GLAS PLY
CANAVENTURE
CAMPION
JOHNSON Outboards and ROADRUNNER Trailers
TANZER Sailboats

bcc bob whyte marine ltd.
SALES AND SERVICE
Corner Harbour and Resthaven
656-6421 SIDNEY

27' DIESEL FISHERMAN DORY Dual controls, 6 cyl. Perkins diesel, enclosed cabin, sleeps 4. Diesel economy. On Display. ONLY $9950.
2270 Harbour Rd. Sidney
W.C. BOAT BROKERS
656-5591

CRUISE-A-HOME
NEW
40' heavy-duty deluxe fibreglass houseboat is now ON DISPLAY at
WESTPORT YACHT SALES
656-5832

ZERO CALORIE LUNCHOURS plus see our special of the week. Immaculate Chris Cavalier Express Cruiser. Priced to sell with near new power, $9,950. Victoria Boat Mart, 453 Head St., 383-3324.

OVER 80 BOATS
12'-40' POWER-SAIL
BANK FINANCING O.A.C.
OAK BAY BOAT BROKERAGE
1327 Beach Drive 598-1921

22' K-C THERMOGLASS BRIDGE double control, 188 Merc I-O, FWC, low hours, trim tabs, C-B sounder, galley pack, anchor, dinghy, and more. $14,500. 598-5812.

74 REINELL, 20' HARDTOP, 165 h.p. Mercruiser outboard, with sink, galley unit, depth sounder and tandem trailer. Excellent condition. $6700. 656-3679.

HAIDA 26', EXCELLENT CONDITION, 5 sails, many extras, year's moorage, $12,500. Phone 592-2640.

30' GAFF SLOOP FC DIESEL Aux. Reasonable offers. 746-5424, 477-8840.

18 FT. BELLBOY ROLLTOP, 85 Merc., E-Z Load trailer, new condition, $5,900. Duncan 748-2047.

DRY LAND STORAGE YARD. DO your own work. Monthly rental, 95c per foot per month. 642-4511.

12' RUNABOUT WITH MARK 25 Mercury and Tilt trailer, $695, 2536 Maynard St. 477-3626.

9' FIBREGLASS DINGHY FOR sale. Also orders taken for same. Please phone 656-6837.

TRADE MY TRAILER (MOBILE home) for a boathouse anywhere. 642-3438.

29' C.B. GRENFELL, ACCEPT paper, property. Sell $16,900. 592-0067.

15½ SANGSTER, 5-HORSE-power Chrysler, E-Z Load trailer. $2500. Phone 385-2570.

80 BOATS and MARINE

14' K AND C FIBREGLASS WITH canvas, 33 horsepower, Evinrude, new controls, good condition, $1200, see Dave Smith, McDonald Park Chevron Service, Sidney.

BAYSHORE FOR Marine Insurance 382-7203

WANTED: SPORTYAK DINGHY, old or new style. 478-2586.

YAMAHA 5½ H.P., MINT CONDITION, $300, fantastic buy. 592-9858.

83 AIRCRAFT

YOUR CHOICE — 3 CESSNA, 150's — $7,000-$8,500. 1975 Cessna, 180 on floats, 400 hours since new, all tax included, possible lease back. Phone Jack Ellard, Juan Air Limited, 656-4312 or 656-5438.

1947 STIMSON-VOYAGER 108-1, $6000 firm. For details 478-5849.

92 SPORTING GOODS

Robinson's
RIFLES
ONLY THE BEST
Brow .308 lever — 3x9 $334 — Rem 7MM 4x12 Redfield $369 — U.S. Carbine 30 Cal. $129 — Deluxe 8MM Mauser $119 — Husquarna 243 Target 3x9 Leoupold $5.95 — Win 30-30 $129 — Husquarna 30-06 $239 — Savage 300 Leuer $179.
SHOTGUNS
We've Got Them
Brow 1G DBLE $359 — Rem 12G auto 3" $239. — Iuer-John 12G DBLE $69.
PISTOLS
All New Dan Wesson
357 Mag Det-Bar from $208 Ruger Cap-Ball 44 Stainless $245. S and W 357 Stainless $294. Colt single action $459.
Free 1 Yr. Layaway Plan
1307 Broad 385-3429

INTERNATIONAL KNIVES
GUNSHOP SPECIALS!
Czech BRNO 8 MM — Set Triggers—old model, Winch 94 38-55 Cal Hex Barrel, Winch. Mod 9422 22 Cal Lever, Ruger Mod 77 250 Savage Cal, Ruger No. 1 270 Cal single shot, Browning 78 single shot 25-06, Sako Super deluxe 270 Cal, S and W Mod 59 9mm Nickel finish, Colt 45 single action army, SPECIAL ALCAN PLASTIC 12 GA wads—02.50 bag.
FATHERS DAY!
Fish filleting knives — many models.
574 YATES ST. 383-2422
(Across from the Post Office)

Gordon's Sporting Goods
1630 Hillside at Quadra
Phone 382-5815
Drop in and see our selection of .177 calibre pellet rifels and pistols!
FROM $21.95 TO $74.95
WEBLEY, IGI, BSA
We have a good supply of .177 and .22 pellets, WEBLEY, MARKSMAN, CHAMPION.

PLAY-MOR
BILLIARD TABLES
SHUFFLEBOARDS
SUPPLIES, CUES
Direct-Factory to You.
384-3332 517 Kelvin Rd.

WATER SKIS
Connelly, Taperflex, E.P.'s, Glide Slide. Also wetsuits, jump jackets and more at:
BOSUN'S LOCKER LTD
580 Johnson St. 386-1308

FRANK WHITE'S
SCUBA SHOP
N.A.U.I. Scuba classes, starting every month. The experts with over 20 years experience in diving instruction. Drop in.
832 Fisgard 385-4713

RIMPAC DIVERS Ltd.
Next SCUBA diving course starts June 20. International certification given by "The Professionals." Enroll now at the shop at 9818 Fifth Street, Sidney, or phon 656-6313.

GOLF CLUBS, FULL SET, 1976 Titleist, $325, bag and cart also available. 477-0316.

M42B 6.5 MM SEMI-AUTOMATIC rifle, plus reloader, $110. 303 Lee Enfield, $40. 598-6452.

BEN HILL'S SPORT SHOP
Your Downtown Bike Store
1815 Douglas 385-5921

COOEY SINGLE SHOT .22 RIFLE, good condition. Phone 477-3297.

93 CAMERAS, SUPPLIES and PHOTO FINISHING

SUPER SAVINGS ON
MINOLTA SRT 201. BLACK
1.7 $269
1.4 $299
Bill's Photo Supply
1675 Douglas 383-7443
New Hours 9-5:30
Thurs. and Fri. 9-9

GET INTO MOVIES NOW! Our entire stock on Canon, Minolta, Yashica and Gaf Movie Cameras are on sale at, or near dealer cost! Sound or silent, you can capture summer memories super easy — in Super 8 at a Super Price. But Hurry — They won't last long!
YOUNG'S Sales & Service 784 FORT 382-5512

city photo
1227 Gov't.
385-5633

MAPS, DOCUMENTS, OLD PHOTOS etc. — photographically copied in black and white or color.

NIKON FT BODY, $450. 35 MM and 85 mm. lens, $150 each. Braun flash, $75, and accessories. Or best offer. 477-7520.

96 RANGES, STOVES and FURNACES

ADMIRAL DELUXE MICRO-wave oven with variable cook and variable defrost our special price, only $499, BUTLER BROTHERS, 1720 Douglas, 383-6911.

BEACHWOOD BURNING RANGE, Excellent condition. $300. 477-9443 after 6 p.m.

97 FURNITURE

6 ATTRACTIVE KNECHTEL-made mahogany dining room chairs for sale, very good condition, $30 each o.n.o. 478-8508.

LARGE DAR K MAHOGANY bookshelf, 6x4, random shelving, $35. 652-5523.

ALMOST NEW BEDROOM suite, must sell, offers. Moving. 382-1735.

CUSTOM BEDS
Captain's $120; Mate's $115. Bunks $100. 479-7400.

CAPTAIN'S BED, MAPLE finish, foam mattress. $160. Phone 478-5903.

MODERN SWEDISH CHESTER-field, chair and love seat, $525. 656-4646.

SOFA CHAIR, COFFEE END tables, must sell, reasonable offers. 382-4484.

NAUGAHYDE RECLINER CHAIR, 3 positions, good condition, $60. 595-4319.

ONE 5 PIECE COLONIAL CHES-terfield set. Like brand new, $350. 388-4833.

UPHOLSTERED GREEN ROCKer, $25. 384-1834.

MUST SELL DOUBLE BED, NO headboard, $45. 478-3147 after 5.

STURDY BUNK BEDS, $70. 479-9191.

PIECE TEAK DINING ROOM uite, $650. 656-4646.

97 FURNITURE

MATTRESSES
INVEST IN THE BEST
INVEST IN REST
B.F. Goodrich foam rubber mattresses guaranteed for 20 years. Latex foam rubber automatically adjusts to variations in weight giving even support the full length of the spine. They are comfortable, cool, hygenic and are made in a fire retardant ticking. 3'3", $119 — 4'6", $139 — Queen, $179 — King, $269. Box springs to match. Polyfoam mattress topper pads, single $8.55, double $11.85, Queen $14, King $17.75. Angle iron bed frames with rug rollers $24.
IMMEDIATE DELIVERY
GREGG FURNITURE
2300 Douglas 388-7365

VILAS
GENUINE
VILAS FURNITURE
WE SHIP
Anywhere in B.C.
Brochure on Request
NOW ON DISPLAY
All new Emberglow finish
CONTINENTAL FURNITURE
716 Johnson St. 386-2458

Mel's BARGAINS
USED FURNITURE
5-pce. dark walnut bedrm. suite, wing mirror vanity, stool, dresser with mirror, chest of drawers, 4'6 panel bed, $295; older style 6-pce. walnut dining suite including attractive glass-front buffet, $295. 3460 Quadra, 384-3152. Closed Mondays. Chargex available.

SAGERS' MAPLE SHOPS
386-3841
1802 GOVERNMENT
Victoria's Largest Selection of COLONIAL FURNISHINGS

LARGE SELECTION OF TWIN beds from $34.95. All at clear-out prices. Walnut table and 4 walnut chairs, $99.95. Chrome table and 6 chairs, $69.95. Complete bedroom suites, including box spring and mattress, $149.95. Chesterfield and chair, $99.95. Financing available O.A.C. Also Chargex and Master Charge. Open 7 days and nights. Pete's Place, 15 min. from town, 10 from Woolco. 786 Goldstream, 478-6000.

SALE! — 2 PIECE GREEN plaid Colonial Chesterfield Suite, $199.95. 4 piece white French Provincial Bedroom Suite. $209.95. Treddle Sewing Machine. Occasional chairs. Dressers. Walnut telephone table and chair. Big Savings! James Bay. Close to New Shop, 201 Menzies, 388-7254.

20%-80% OFF REGULAR PRICES, throughout the store in our giant stock reduction sale. Open 7 days and nights. Financing available O.A.C. Also Chargex and Master Charge. 15 min. from town, 10 from Woolco. 786 Goldstream, 478-6000.

SELLING AT COST PRICE CUStom made 4-piece wall unit in black walnut, 2 pieces 42" wide, 14" deep, 84" high, 1 piece 48" wide, 12" deep, 84" high, 1 piece 48" wide, 14" deep, 36" high. Huether's Cabinets, 478-6176.

CHESTERFIELD AND CHAIR, bedroom suite, cabinet, kitchen table and 4 chairs, Speed Queen dishwasher, and assorted other furniture, 595-1694.

HANDMADE CEDAR DINING table, 7' long 2½' wide with benches. Table and benches are secured by lag screws and dowels. 75. 386-3650.

OLD STUFFED CHESTERFIELD and chair, light green brocade, excellent condition. High back love seat hide-a-bed, like new. 385-8385, 388-6275 pager 732.

2 WELL CONSTRUCTED CAPtains' beds, 39x72; round table and 4 solid wood chairs, maple finish, very good condition. 479-6193.

MEDITERRANEAN COFFEE table and end tables. 652-3092.

BRAND NEW ROCKING CHAIR, amber gold, $150. Phone 595-2959.

UPRIGHT PIANO, DININGROOM table and chairs. 592-3145.

STUDIO COUCH AND MATCHING chair, green, $65. 383-6833.

HIDE-A-BED, NEARLY NEW, $200. Cost $313. 595-6495.

SOLID AROMATIC CEDAR chests. 595-4857.

EXCELLENT CONDITION USED furniture. 383-5026.

98 TV, STEREO, RADIO SALES and SERVICE

YOUNG'S SPECIAL SUMMER Sale is on Now! Extra savings on stereo components, by Kenwood, Toshiba, Challenger, JVC, Stark Designs, A.D.S. and more! Be sure to read our ad in Wednesday's Times or Thursday's Colonist!
YOUNG'S Sales & Service 784 FORT 382-5512

TV RENTALS
14-20" Colour—
Colortron
3180 HARRIET 383-9113

QUALITY SOUND
Near new McIntosh MA 6100 amp preamp in real walnut cabinet and Thornes TD 145 turntable with Stanton 681 EE Cartridge, $1100, serious inquiries only. 386-9208 after 6.

HITACHI TOP MODEL REceiver. Received Consumer Guides. Best Buy. See it for yourself.
ATLAS STEREO AND TV
763 Fort St. 385-2712

IN EXCELLENT CONDITION, one pair Dalquist DQ10 speakers, Yamaha CA1000 amp, Yamaha CT600 tuner, Ariston audio turntable, worth $2700, will sell for $1800. 382-8509, between 4 and 6.

CRAIG 8-TRACK RECORDER and play, AM-FM stereo receiver, open to offers Needs speakers. 423 Superior St., No. 11, Robert, anytime.

HITACHI, PHILIPS, NORESCO, Dual. Shop around and compare. We service what we sell. ELECTRON TV SALES and SERVICE. 100 Burnside W. 383-5432.

COMPONENT STEREO, SANSUI 221 receiver, EDS turntable and speaker. Excellent condition, $200 firm. 384-2394.

HELP — 100 MANY COLOUR TVs taken in trade — come in — make an offer. City Centre TVs, Kmart Mall, 477-6971.

CRAIG 3141, POWER PLAY, 4 mount 8 track, 1 year old, $75. 592-1412 ask for Mark. Mint condition.

KEF HOME-BUILT SPEAKERS $375. Also Thorens Tonearm. 592-7110.

ONE CITIZEN'S BAND BASE station, complete. 592-3833, ask for Randy.

SIMBA SSB C.B. RADIO WITH D104 Lolley pops. Realistic DX 160 short wave radio. 478-6680.

VIKING AM-FM TUNER AMPLIfier in excellent condition $225. 383-2805.

MODERN , EXCELLENT 23" console TV can deliver, $60. 479-9283.

CROWN IC—150 PREAMP AND D150A power amp. $775, or closest. Available separately. 383-0057.

SONY REEL TO REEL TC 377. Good condition. Phone after 5 p.m. 479-4420.

REALISTIC CB AM-SSB 2 months warranty left, $225. 652-4206.

MARCONI VHF TWO-WAY radio. Two channels, recently serviced. $175. 479-5297.

ROBERTS REEL-TO-REEL TAPE recorder, 2 speeds, excellent condition, $125. 592-3780.

MARANTZ 140 P.A. 3200 PREamp, 125 tuner, 595-5251.

98 TV, STEREO, RADIO SALES and SERVICE

RENT to OWN
Open 'til 9 Nightly
PANASONIC—TECHNICS
Color TVs — Stereos
Buy the best and reduce costly service calls! Why pay more? Panasonic 20" Color, only $549, $20 down, $20 per month, O.A.C. Panasonic 26" Color, only 699, $23 down, $24.50 monthly O.A.C. Above rates at 13½% interest, 36 months. Panasonic warranty, 5 yrs. PIX Tube, 3 yrs. parts and labour.
Hi-Fi Equipment
TECHNICS — DYNACO
Technics SL20 Turntables $129
Technics SL2000 Direct Drive $199
Sansui Turntables from $111
Technics Cassette Decks from $249
Technics SA5460 Receiver, 65 wts., PC 20-20 Hz., 0.1% THD $499
Technics SB4500 Speakers, pr. $329
15% off all Dynco Speakers
Sansui Amplifiers from $183
Lower price on package deals.
Bank financing available!
REPOSSESSED
Hi-Fi Equipment
Also Estate Sales and Trade In. Akai GX650D reel tape deck (as new reg. $1430), cash offers to $999 taken. Take over payments of $34 monthly, Sansui QRx7001 receiver (reg. $1199) balance $799, continue payments of $27 monthly. ESTATE SALES Top of Line Sansui receiver QRX6500 and four speakers. Try your offers. Bose 501 speakers, SA5460 Technics receiver, and turntable with ADC cartridge, $999, $34 monthly. Dual 1215 turntable, Stanton Cart, $79.
Car Stereos
PIONEER AND PANASONIC
Panasonic CX141 Auto-Reverse Cassette. Special 129. Complete line 8-tr. and Cassette at low prices.
Independent Buyers Discount Service
383-1780
939 Esquimalt Rd.
Hours 10-9, Mon.-Fri. 10-6, Sat.

RENT TO OWN
1977
20" Electrohome COLOR TV
NOTE: Rent to own also available for 26" console TV.
3 year warranty on all parts and labour and 6 year warranty plan on the picture tube. Call
CITY CENTRE TV
OPEN 10 A.M. — 9 P.M.
6 DAYS A WEEK
477-6971
Next to K Mart in the Mall

C. TAYLER
Home Appliance Ltd.
383-3281
TV'S
COLOUR
RENT
707 JOHNSON

COLOR TV SERVICE
Overhaul SPECIAL $59.95 plus parts (we make this offer once each year). Butler Brothers Television Service 383-6911

MAIS
FURNITURE and APPLIANCES
RENT
Color or Black-White
TV's at PENNIES per day
385-2435 1821 Cook

CAR SOUND
AM-FM radios, tape players, cassette and 8 track in-dash radio-tape player, Jensen speakers. On premise installations.
B.C. SOUND & RADIO SERVICE
931 FORT 383-4731

CAV ELECTRONICS LTD.
756 YATES STREET
MARANTZ, YAMAHA, DUAL DAHLQUIST, SAE, TEAC, BIC
388-6564

JBL L-26 SPEAKERS, PIONEER SX-636 receiver, Pioneer PL-15 turntable with Shure M91ED cartridge. Very nice sound. $750. 595-7654.

CRAIG AM-FM STEREO REceiver, built-in 8 track recorder. $60. 423 Superior Street, Apt. 11, see Bob.

MOVING MUST SELL
4-month-old Zenith Allegro Solid-State Modular Stereo, $700. 388-6987.

STEREO COMPONENT SANSUI receiver, dual record player, two Proliner floor mounted speakers. 383-0179.

THORNES TD150 TURNTABLE, Sony tonearm with Stanton EEE, $150. 592-3150.

SONY STEREO, TAPE RECORDer, reel-to-reel, model TC200, $45. 652-5623.

PIONEER CASSETTE TAPE deck for car. 598-5352.

MUST SELL: 20" SANYO COLOR TV, $350. 386-6229 after 5 p.m.

SANSUI STEREO SYSTEM, ONE year old, $1300. 383-2510.

14" MAGNAVOX COLOR TV, $250. 5 mths old. 384-4642.

99 GROCERIES, MEAT and PRODUCE

"MEAT" AT McCOLLS
Grade A sides of beef $1.05 lb. Black Puddings, Slicing Sausage, White Puddings, Haggis.
PARLIAMENT MEWS
Ste. 5-230 Menzies St. 382-1611

TABLE STRAWBERRIES
Approx. 12-13 lb. flat, $8.25. Bring own containers. Open daily, 10 to 4, Saanich Fruit Growers Association, 2180 Keating X Road at Veyaness Rd. 652-1138.

HOLLOWAY'S FARM, YOU-PICK strawberries Wednesday and Sunday 8 a.m.-4 p.m. Veyaness Road, 60 cents pound. No reservations needed, your containers.

STRAWBERRIES
Pick your own. Michell Brothers farm, 3015 Island View Beach Road.

STRAWBERRIES READY picked, raspberries and red currants too. Advance orders. 386-0934.

NOW IS THE TIME TO ORDER your strawberries. Picked or pick your own. Phone after 6, 652-2353.

100 MISCELLANEOUS FOR SALE

PROPANE GAS SWIMMING pool, heater and fittings, almost new. $200. 246-3932 Chemainus.

LEFT HAND, 2-DOOR FRIDGE, $275, washer $135, dryer $90, dish washer $90; 479-3209.

VICTOR OXY-ACETYLENE welding outfit, three tips, cutting torch $150. 598-8770.

GLASS SLIDING DOOR, ALUMInum window, 6'x6'6. Practically new, $75. 384-4529.

BOY'S MUSTANG BIKE, TEcumseh 2-cycle lawnmower, offers 598-3098.

BRITISH INDIA RUG 9x12, burnt orange, $175 or best offer. 382-5567.

3 BEEHIVES, OFFERS; 12' PHIlodendron $50. 474-1750.

4X8 GENDRON DELUXE POOL table, $250. Phone 478-1362.

100 MISCELLANEOUS FOR SALE

CARPET TREND
NOTE: THESE PRICES ARE NOT MISPRINTS
FIRST COME FIRST SERVED
WE ARE MOVING
AND THIS INVENTORY MUST GO!!
Bouquet Aster Gold. 36 oz. Multi-coloured short shag, 46 sq. yds. only.
Reg. $16.95 SALE $8.95
Bountiful Soda Pink and Regent Purple. Beautiful for bedrooms.
Reg. $14.95 SALE $7.95
Harding Erin Twist — The Famous Hard Twist. 5 colours — short yyardage.
Reg. $13.95 SALE $9.85
Burlington Rave Revue. Biscuit — 64 sq. yds. only. SALE $10.95
Fashion Plus — 4 colours. Heavy nylon Saxony.
Reg. $14.95 SALE $10.95
Satinlous Hills cut and loop. Very pretty — 4 colours. SALE $7.85
Harding Misty Lake White, 6' width. For bathrooms. $2.63 lin. ft.
Hardings Shaladin — 9 colours. Famous nylon 2-tone saxony.
Reg. $12.95 SALE $7.95
Grange Park — 54 oz. Subtle tone in tone. Very heavy saxony by the world's largest textile company — a manufacturer's clearance.
Reg. $24.95 SALE $15.95
ROLL END SPECIALS
Nylon Saxony, 2 colours — seconds. SALE $3.99
Multi-colour shag, 2 colours — 14' wide. SALE $3.95
CORNER OF SKINNER AND LANGFORD
(Vic West)
386-7501

KILSHAWS
1115 Fort St.
AUCTIONS
Friday at 7:00
Appraisals
for Insurance and Sale PURPOSES
384-6441

SALE BY SEALED TENDER, 1976 Kubota tractor, model B 6000, damage to front axle housing. 1971 VW Super Beetle, automatic, minor dents. Set of Bostrom hydraulic seats, new. Lionel 14-ft. tent trailer, new, damage to right side. Pentax 35 m.m. camera, water damage; 1964 VW bug, minor damage. Items may be viewed between 8 a.m. and 4 p.m. Monday through Friday at I.C.B.C. Salvage depot, 979 Dunford Avenue, Victoria, B.C., 478-0133. Closing date, 2 p.m. Tuesday, June 21, 1977. Conditions as set out in Tender sheet applies to all sales.

SPEEDQUEEN
WASHERS - DRYERS
Ranges, fridges, microwave oven, freezers, household furnishings.
MATTRESS SPECIALS
ACTIVE FURNITURE WAREHOUSE
566 David 382-8274
Downtown 843 Yates 382-8500

WASHERS-DRYERS
Rebuilt. Specializing in Inglis and Kenmore. New machine guarantee plus free delivery and installation within 10 mi. circle. Washers from $165. Dryers from $125. Also guaranteed service to most makes of washers, dryers, ranges and dishwashers. Low rates. Ralph's Appliance Repairs, 1243 Glyn Rd. (off Wilkinson, 2 blocks north of jail 479-7824. 7 days. 9 a.m.-7 p.m.

The Traders
388-6264 715 Finlayson
OPEN NIGHTLY 'TIL 9

MAYTAG
C. TAYLER
Home Appliance Ltd.
707 Johnson 383-3281

VICTORIA LAWNMOWER & MARINE
834 Johnson 386-8338 Victoria
2354 Beacon 656-4012 Sidney

FRUIT PRESS, AMPEX CASsette recorder, portable typewriter, Mens 10 speed bike, mesh playpen, baby walker, Ford baby car seat, electric heaters, floor polisher, Shopsmith, roof carrier, camp stove. 386-6596.

18 CUBIC FOOT UPRIGHT freezer, $65. Pair of professional Oster grooming clippers, $65 with 6 blades. Pair of electric scissors, $5. Various household articles, reasonable. 477-2485.

HAIRDRESSING FURNITURE for sale. 2 circular custom made dressing tables with 4 position seats. 6 styling chairs, 4 basins, 4 shampoo chairs, and one automatic shampoo machine. Reception desk and chair. Available mid July. Phone 388-6477.

TV TUNER SPRAY CLEANER $2.69. We repair stereos, professional service provided on all stereo components. ELECTRON TV SALES and SERVICE, 100 Burnside W. 383-5432.

CUSTOM UPHOLSTERY
In stock fabrics from $9.95 per yd. In home estimates with fabric samples. Contact Mrs. Daphne Pollard at Riga Upholstery, 383-7621. Now in Market Square.

HITACHI MICROWAVE OVENS clearing at cost. From $329 and up.
ATLAS STEREO AND TV
763 Fort St. 385-2712

UNIQUE, EXCITING GIFT FOR any occasion. You will want one for yourself, too. Immediate delivery. $5.00. Try it. Call Wayne at 388-6161 or 478-4671.

MCCLAREY FROST-FREE REfrigerator, a matching stove, harvest gold, excellent condition, $500. 388-6362.

WATERBEDS
478-7345 DAY OR NIGHT

LOCKS. SAFES AND ALARMS from the total security specialists. PRICE'S LOCK AND SAFE LTD. 847-Fort Street 384-4105

J. R. PIPES
Business Systems
Office Supplies
1121 Fort 386-7728

OPEN TRAILER, ALMOST NEW, ¾" plywood panels on metal frame, 2½x7'x18." $250 or best offer. 386-6571, evenings.

BRICKS
Used red bricks, cleaned 24c each, phone 388-9079.

CHILDREN'S SAND BOXES, 4'x4'x8", with sand, $15, delivered. 383-0974.

NEW AND USED WOODEN BARrels, plastic pails, steel drums, 383-1328.

NEW WOODEN SPINDLES, 72 of them, $4.50 each. Bargain price. 652-4368.

NEW KITCHEN CABINETS
Crestwood. Very attractive. $350. 652-4368.

OUTDOOR INCINERATOR BARrels, ready to use. Free delivery. $5.95. 383-1328.

QUALITY MINERAL OIL IDEAL for staining, $1 gallon. Bring own containers. 656-1910.

ONE OIL-FIRED 50-GALLON HOT water heater. 388-7421 (9-4 p.m.)

CANADIANA PASTRY CABINET, 50-60 years old. $100. 656-4745.

FACTORY BUILT RACING GO-cart. 592-2158.

BATHTUB, BRICKS, LUMBER, etc.; 2 cute kittens, 479-6205.

ANTIQUE SOLID OAK BALL AND claw piano stool, $75. 598-4872.

100 MISCELLANEOUS FOR SALE

BARGAIN ANNEX
USED
Large 5 drawer painted wooded chest $49.95
Modern style sofa and swivel chair $69.95
Blue dinette table and 4 matching chairs $39.95
Teak dining table extends to 90 inches $139.95
Beautiful walnut dining table and 6 chairs $249.95
Extra firm, 39 inch mattress, like new $69.95
Walnut single size panel bed $39.95
Spring filled, wide arm, old style sofa $29.95
Gold fringe sofa and chair $129.95
Hard wearing brown material, 4 seater sofa and chair $139.00
New walnut finish one drawer night tables, ea. $27.00
New walnut finish seven drawer chest $73.00
Blue grey platform rocker $69.95
Blue brocade hostess chair $11.95
Tub type, beige swivel rocker $59.95
Green, blue and cream table lamp $36.50
Trade-ins accepted
Come and Browse Around
Used Articles Purchased
FREE DELIVERY
A DIVISION OF STANDARD FURNITURE
753 VIEW ST.
382-5111

EATON'S WAREHOUSE STORE
HOME FURNISHINGS AT BUDGET SAVING PRICES
749 View St.

CHAIN SAWS
HOMELITE
from 12" to 36"
All trades considered
Sales — Service — Parts
Gibson Powercraft CENTRE LTD.
2520 Government
382-8291

40 CHANNEL CB's
AM and SIDE BAND AT
INTERCONNECT
2012 DOUGLAS
384-0511

Chesterfields 30% Off
2-pce. chesterfield suiter, $439 to $499; Hide-a-beds, $299; Swivel rockers, $159; Drop-arm love seats, $59 and $149; Kitchen sets, 3 pce., $39.95 to $49.95, 5 pce. $89 to $109, 7 pce. 95 to 159; 5-pce. pine dining set, $399; 8-pce. dining room suite, $899; complete bedroom suites, $219 to $659.95; twin bedroom suite, $599; cedar chests, $99 and $119; chest of drawers, $39 to $149; dressers, $$59 to $149; nite tables, $19 to $39.95; student desks, $29.95 to $99; wardrobes $79 to $199; vacuum cleaners, 29.95 to $79; fire screens, $19 to $39.95; fire grates, $7.95 to $19.95. Use your Chargex or Master Charge.
PANDORA FURNITURE LTD.
New and Used Furniture
1050 Pandora Ave., 383-6319

8-PIECE PECKY PECAN DINING room suite by Kaufman, round table, 2 leaves, 6 rush woven chairs including 2 arm chairs, buffet, purchased from Standard for $1600. Used 3 months our special price $699. Near new Electrolux AP 100, with powerhead, 3 left, discounted at $219.95, 20%-80% off regular prices. Stock reduction sale at Pete's Place, 15 min. from town, 10 from Woolco. Financing available. O.A.C. Also Charge and Mastercharge. 786 Goldstream, 78-6000. Open 7 days and nights.

PS
"THE PLASTIC SHOP"
2105 DOUGLAS ST., 386-1477. ONE STOP SHOPPING FOR ALL PLASTIC PRODUCTS. Industrial Plastics.

MOVING SALE — ADMIRAL fridges, freezers, ranges, washers and dryers, dishwashers, micro ranges now clearing out at very special discounted prices — Builders and Contractors inquires invited — Immediate pickup. Apply 704 View St., basement. Norwood Home Furnishing Sales.

LARGE DOUBLE-DOOR TAYLOR safe, 2 5,000-gallon steel tanks, angle iron, "H" beams, pipe post, pumps, motors, assorted electrical gear, steel fencing and gates, cast iron melting pot, brass valves in all sizes, plus hundreds of other items. Offers, 656-1910 or 656-1813.

Major Appliances and Carpet at contractor prices.
McDONALDS SUPPLY
370 Gorge Rd. E 386-6745

CREATIVE COMPUTERS
SELLING MICROCOMPUTERS
Imsai, SWTPC, books. Opening soon in McKenzie Mall. Customer and club membership inquiries phone c-o 477-7732, 595-3976.

UNIVERSAL TRADING CENTRE
584 Johnson, Upstairs Warehouse Bargains. Tools. furniture, antiques. curios, glasswear, pictures, stereos, cameras and jewellery. 383-9512. We Buy. Sell and Trade.

SPEED QUEEN APARTMENT sized washer spin dryer plus matching dryer on stack stand. Very nice matching set avocado, $225. 383-2439 or 477-9968.

'74 TOYOTA TRUCK, STEREO, double bed, twin beds, Kirby vacuum with attachments, and miscellaneous items. 384-6838.

REFRIGERATOR, EXCELLENT condition $75; lawnmower, 2¼-hp Jacobsen, 18" reel-type $80. 384-2497.

NEW GOLF CART, HOCKEY net, new doll buggy and ping pong table. 592-2555.

SLATE POOL TABLES FROM $575 and shuffle boards L. G. K. Enterprises. 478-8559.

COPPER PULL DOWN KITCHEN lite, $20. Necchi sewing machine. $60. 656-6552.

100 MISCELLANEOUS FOR SALE

Mais
385-2435
GUARANTEED
Used Appliances
MOFFAT automatic washer $ 98
WESTINGHOUSE heavy duty dryer $178
FINALY 30" deluxe range $158
APT. size fridge $ 88
WRINGER washer $ 45
WESTINGHOUSE under the counter dishwasher $168
PLUS NEW
3 room groups from $899.95
1821 COOK

PELAGIC
PACIFIC INDUSTRIES (1974) LTD.
A COMPLETE STOCK OF
FIBERGLASS AND EPOXY MATERIALS
PLEXIGLASS
428 E. Burnside
VICTORIA
386-1811 386-7814

MOVING SALE— SACRIFICE prices on household articles — bedroom and dining suites, sofa beds, chairs and recliners, mattress and box spring sets, fabulous selection of chesterfield coffee and end tables, refrigerators, freezers, Colonial items such as dressers, chests, desks, china cabinets, etc., 26" colour T.V., lamps, washers and dryers, ranges, Micro ovens, plus loungers, Ronnie chairs, dishwashers, compact stereo package, big selection of headboards, hassocks, and many more items to numerous to list in this ad. All are brand new and going at sacrifice prices. Goods must be sold as we can not move it all. Apply in person Mon.-Sat. anytime 9:30 a.m.-5:30 p.m. at Norwood Home Furnishing Sales, 704 View St. in the basement.

NEAR NEW SIMMONS BEAUTY Rest, luxury II double mattress and box spring, new retail, approx. $400 our special $149.95. Electrolux shampooer, $119.95. Diamond engagement ring, plus wedding band, old ornate style, $49.95. Quadra phonic amp with AM-FM and 8 track, now $119.95. 20% to 80% off regular prices throughout the store at our stock reduction sale. Open 7 days and nights, financing available. O.A.C. Also Chargex and Master Charge. 5 min. from town, 10 from Woolco. 478-6000. 786 Goldstream.

BRAND NEW QUEEN SIZE BEDroom suite, dressers, all complete, with new but soiled Simmons Beauty Rest mattress and mismatched box spring, $399.95, regular new price of Beauty Rest bed alone usually $500. Pair of matched twin Beauty Rest beds, new retail $700 ours used but good, both $249.95. Tiffany shade from $14.95. Financing available O.A.C. Also Chargex and Mastercharge. Pete's Place, open 7 days and nights, 15 min. from town, 10 from Woolco. 786 Goldstream, 478-6000.

FATHERS DAY!
Ideal gift — the pocket knife Dad has always wanted from
INTERNATIONAL KNIVES
574 Yates St. 383-2422
(Across from the Post Office)

B.C. ALUMINUM
Window screens $8 and up
Door parts — screen repairs
5" Gutter — Eavestroughing
Storm Windows and Doors
ANGLES—TUBING—SHEETING
Patio roof — Roll up awnings
3930 Douglas (Cor. Ralph)

PEROGIES
CABBAGE ROLLS
KOLBASSA
G. & Z Traditional Foods
621 John St. 388-5453

CHESTERFIELD AND CHAIR, $99.95; 6 piece walnut dining room suite, oval table, 4 chairs, including 2 arm chairs plus buffet, now $349.95. New 4 drawer dresser, $39.95. 5 drawer $49.95. Electrolux vacuum with powerhead, $139.95. Colwood corner next to IGA open 7 days a week. Financing available O.A.C.

20%-80% OFF REGULAR prices, throughout the store in our giant stock reduction sale. Open 7 days and nights, financing available O.A.C. Also Chargex and Master Charge, 15 min. from town, 10 from Woolco. 786 Goldstream, 78-6000.

42" X 20" X 25" CEDAR LINED chest, $75; 2 pce. gray chesterfield, $65; Speed Queen automatic washer, $189.50; Speed Queen dryer, 149.50. Mel's Bargains. 3460 Quadra, 384-3152. Closed Mondays. Chargex available.

PAILS — from ⅛ Gal. to 28 Gal. in stock at "THE PLASTIC SHOP." Industrial Plastics Ltd., 2105 Douglas St., Victoria 386-1477 or 460 Wallace St., Nanaimo. 753-0114.

PIANOS FROM, $650. 4 PIECE bedroom suite, $195. Oak dining suites from $495. Many turn-of-the-Century collectables. Red Barn Antiques. 4596 West Saanich Road. (Royal Oak).

15 KW GENERATOR, COMPLETE with gas motor, good condition. $1890, 13" Rockwell planer with power feed, new condition, $1290, 658-5415.

TRUCK CANOPY
Sturdy home built canopy with aluminum windows, insulated and panelled, $125. 652-5638.

HIDE-A-BED ,26" COLOUR TV teak desk, module chair, queen box spring, mattress, clothes rack, mirror 5x2½', recipe file, 5-piece stereo. After 5:30, 477-3374.

4X8 POOL TABLE, 1 PIECE slate, snooker, 8 balls, cues and accessories $750. Twin bed. Small bar. 386-0916 before 11 a.m. or after 6 p.m.

INTERCONNECT
Rents, Sells, Leases Telephone Answering Machines.
384-0511

FULLY AUTOMATIC WASHER and dryer (Viking), excellent condition, washer, $165, dryer, $125, 382-0781, 386-9983.

COMPLETE HOUSEHOLD FURniture, lamps, color TV, stereo equipment, also carpentry, power and small tools. 477-5429.

EUROPEAN HEALTH SPA LIFE time membership. Value over $1,000. Sell $500. All transfers approved. 477-0316.

TYPEWRITERS
Trade in clearance, manuals from $50, electrics $150. Capital Office Machines, 2727 Quadra St. 383-5700.

IBM SELECTRIC II TYPEWRITer, new condition, three type elements. $675. Phone 245-7236, collect.

CEDAR-LINED STEAMER trunk, (used once), 47 by 28. Reasonable. 386-3976.

COMMERCIAL SPEED QUEEN washers, one year old, $300. 598-8516.

GREEN CHAIR, $10; SILVER plated serving dish and coffee maker, offers. 388-7202.

WEDDING GOWN, NEVER BEEN used, still in store, offers. Phone after 7 p.m. 384-9720.

BABY BUGGY, GMC INFANT car seat, Snuggli baby car bed, all as new condition, 598-3760.

NICE CLEAN USED BRICKS, 21c, 572 Dallas, daytime or 382-8697.

HOUSEHOLD ITEMS. TV, Stereo, bed, lounge, carpet. 382-1013, after 5.

18' COUNTER, WELL BUILT, ARborite tables, best offer, 385-6178.

CONSTRUCTION OFFICE, MObile, $250. Phone 595-2434.

100 MISCELLANEOUS FOR SALE

HUGE DINING ROOM TABLE, 6 fabric chairs, and service table, by Gump, $200; 12 cu. ft. frost-free fridge, $100; small fridge, $75; chrome table and chairs, $40; 17 cu. ft. Philco freezer, $150; electric range, $125; milk dispenser; mattress and box spring, $50. 598-7480.

WICKER TABLE AND MAT, bamboo table, recliner rocker and ottoman, Singer featherweight portable, camp cooler, floor polisher, trim exerciser. Phone 382-7743, after 4.

STEREO $550. CLARINET $125. Couch $50. Desk $15. 53 Chevy Bus $250. Guitar $25. Rugs $25. Sewing machine $250. Miscellaneous 385-3468.

MOVING, MUST SELL: PIANO, $445; black and white TV, 24", $20; four antique dining chairs, $70; 6-drawer dresser with mirror, $45. Phone 595-4968 or 595-1880.

8 SPEEDQUEEN COMMERCIAL propane dryers. All in working order. Will sell separately. Offers, phone 746-4515 after 5 p.m., ask for Rocky.

FOR SALE HOOVER SPIN DRY, good condition, $40. Single bed, wooden head and foot board, mattress and spring, $35. 386-8100.

MOVING, FURNITURE, APPLIances, aquariums, garden equipment, etc. 8213 Lochside, Central Saanich, 10 a.m.-7 p.m.

EXCELLENT CONDITION, Hoover spin washer, $125; two new Ford ½-ton tires and rims, $100. 479-7445.

13 CU. FT. FRIDGE, $175; 24-IN. stove, $60; automatic washer, $75; used kitchen cupboards, $45. 384-7366.

LAWNMOWER
Sunbeam electric with reel and grass catcher. Excellent condition. $125. 598-7579.

ROUND MAPLE DINING ROOM table, 4 chairs, no leaves, excellent condition, fold away cot. 386-6669 after 4:30.

NEW, HIGHBACK CHESTERfield, loose cushions, burnt orange, tables, lamps, many other items, 383-6942.

7-PIECE DINING ROOM SET IN very good condition, $200; electric singer zig-zag machine with desk, $150. 382-7735, after 6 p.m.

LADY KENMORE DISHWASHER, like new; 5 bar stools; Imperial sewing machine; gold drapes like new; call 478-9210.

CHESTERFIELD AND CHAIR, green and white; recliner, tan color, good condition, 3 pieces, $200. 477-4186.

COMPLETE SET OF KITCHEN cabinets, dark wood, corner unit with Lazy Susan, $300. Phone 656-4281.

APPROX. 30 TONS REINFORCing steel, No. 8, 9, 10, intermediate. Mostly 40' lengths. $156 a ton, Ken Johnson, 382-8121 days.

9" ROCKWELL BEAVER TABLE saw, complete with 1 h.p. motor, like new. Near new Stihl power auger. 382-9356.

THISTLE BABY CARRIAGE, $35. Vibrating therapeutic table, $50. 382-9777.

WOOD AND COAL STOVE, ETC. Black, nickel trim. $300 or best offer. 383-1000.

WASHER AND DRYER, $80 pair; stove, $80 or best offer. 477-7520.

RCA 21" COLOR TV, CHROME table, dresser, roll-away bed, 328 Michigan. 382-6742.

FREEZER, 12 CUBIC FOOT, 1 year old, $210, Hoover washer, spin dryer, 477-5389.

SMALL AMOUNT OF GRAVEL and drain rock free for taking away. 595-3287.

KENMORE PORTABLE WASHer, $275; Maytag portable dryer, $100. Excellent condition. 479-9547.

2 PAIRS OF LADIES' GOLF shoes for sale, size 5-6. Phone before 12 or after 6, 382-0376.

CAR RACK, $6; BLACK AND white TV, $20. Guitar, $10. 478-9993.

V-GROOVE PROFESSIONAL shuffleboard, $300; tennis net, $20. 478-5244.

SEE SNARK SAILBOAT, 11', styrofoam, $200; plus miscellaneous household items. 595-7654.

GARAGE SALE, 6-9 P.M., 1949 Quamichan, between Foul Bay and Richmond.

BRAND NEW ELECTRONIC cash register for sale. New guarantee still in effect. Call 477-9215.

ELECTROLUX VACUUMS WITH power nozzle. Call 386-8754.

8-MONTH-OLD FRIDGE AND stove, $500. 477-6430.

FRENCH DOORS FOR OPENING 79"x63½". 477-4720.

103 MISCELLANEOUS WANTED

LUNDS
AUCTIONS
Tuesday — 7 p.m.
Friday — 1:30 p.m.
APPRAISALS
For All Purpose
386-3308

RIFLE, SHOTGUN
WE WANT YOUR GUN OR HANDGUN
CASH FOR ALL MODELS
Robinson's
Since 1929
VANCOUVER ISLAND'S LARGEST GUN SELECTION
1307 BROAD 385-3429

INTERNATIONAL KNIVES
The sharpest place in town
WANTED!
GUNS GUNS GUNS
For shooters—hunters—collectors
ALSO
Badges — Flags — Swords
Uniforms
ANYTHING MILITARY
574 Yates St. Ph. 383-2422
(across from the Post Office)

GIBSONS AUCTION SALES
Now accepting suitable items for our next sale, phone for pickup. 656-6992.

WASHERS-DRYERS
Cash paid for Inglis, Kenmore and Whirlpool washers and dryers working or not. Other makes of dryers considered. Ralph's Appliance Repairs, 479-7824 'til 8 p.m.

TIMBER PURCHASED
Standing or felled. Stumpage guaranteed, brush piled and cleared. Also contract loading and hauling, 383-3065, 479-2378.

SAWYER SEWING CENTRE
RENT TO OWN — Domestic and Industrial sewing machines
840 FORT 388-6228

HIGHEST PRICES PAID FOR all your household items. Universal Trading Centre, 584 Johnson Street. 383-9512.

TOP PRICES
For scrap lead, brass, copper and batteries. 478-0840.

TOP PRICES FOR OLD POSTcards, etc. Please call 595-7567 or 383-8311.

NEEDED. 2 DOZEN LOW priced trees, approx. 5 to 6 feet high. 595-9224.

WANTED: OLD WOOD DRESSER or dresser set. 384-5190, before noon or after 6.

WANTED: OLD TOY TRAINS and other toys. Phone 388-0923 after 6. Ask for Mr. Roberts.

BABY THINGS. WICKER BASsinette, carrying basket, crib, small pram, etc. 598-1374 after 6.

WANTED: USED TABLE SAW with or without motor and stand. 388-4520.

WE BUY FURNITURE, HOUSEhold goods, pictures, tools. etc. Best cash prices, 386-0462 anytime.

OLD CAR BATTERIES, RADIAtors, copper, brass, lead. 383-1328. 526 David.

103 MISCELLANEOUS WANTED

THE SALVATION ARMY Needs your re-usable clothing, furniture and household goods. "Help us to help others." Family Thrift Stores. Victoria, Sidney and Langford. For pickup — 386-3295.

3-SPEED FOLD UP BIKE, PREfer Road King, Porta III, 479-1047. 479-1047.

BABY CARSEAT, APPROVED safety type. Phone 479-4047.

FRIDGES AND FREEZERS bought. 598-7422. All-Temp.

WANTED. SET OF CAMPER screw jacks. 246-3869 Crofton.

WANTED: TOP FOR 1973 65 horsepower Johnson. 592-1997.

SELL OLD BOOKS TO THE Haunted Bookshop. 382-1427.

109 MISCELLANOUS TO RENT

SAWYER SEWING CENTRE
RENT TO OWN — Domestic and Industrial sewing machines
840 FORT 388-6228
CLOSED MONDAYS

WHY BUY AND MAKE A MISTAKE?
Telephone Answering Machine rentals at INTERCONNECT
384-0511

115 SWAPS

TRADE YOUR EQUITY IN whatever as part equity in this beautiful Gordon Head residence with an extra cottage on the property for revenue. Unlimited accomodation. $106,000. All offers welcome.
J. THOSMON
479-168 724 HRS.
NORTHERN PACIFIC REALTY LTD.

NEW TOWNHOUSE, WILL TAKE auto, shop tools, radio equipment, etc. Down payment. Has 3 bedrooms, fireplace, 2 baths, etc. Located in Langford. P.I.T. approximately $420 per month. 478-5550.

GESTETNER ELECTRIC DUPLIcator, attachments for three cclors, for woodwork or office equipment. Prefer drillpress, bandsaw, router. 652-2648.

24' FIBREGLASS BUCCANEER sailboat, 1974, complete with electric 9.5 outboard, dinghy, extra sails. Will trade for land. 598-1652 after 6.

116 COINS and STAMPS

MAJOR ERROR OLYMPIC, wrong date $350. Victoria Press, Box 347.

117 ARTS and ANTIQUES

20% - 80% OFF REGULAR prices, throughout the store in our giant stock reduction sale. Open 7 days and nights, financing available O.A.C. Also Chargex and Mastercharge. 15 min. from Town 10 from Woolco, 786 Goldstream, 478-6000.

FINE PROFESSIONAL FURNIture refinishing and antique restoration at reasonable prices. 598-1715.

KITCHEN SIZE GATE LEG table and or 4 complementing oak chairs, price negotiable, 383-2463.

FOR SALE ROLL TOP DESK, $500. 598-8770.

FURNITURE REPAIRED. ANtiques our specialty. 478-2539.

120 GARDEN SUPPLIES

PROBLEMS WITH BUGS,RATS, ETC.
We can help! Call:
INSECTA CONSULTANT SERVICES — 479-8177
Cultural, Biological, Chemical Control. Government certified, licensed and insured.

VANCOUVER ISLANDS LARGest stock of new John Deere lawn and garden equipment. Good reconditioned trade-ins usually in stock. J. Grieve Motors Ltd., 652-1642 days, 652-4192 evenings.

YARDMAN POWER EDGER
2 H.P. Briggs and Stratton engine, practically new, $150. Phone 592-1430 after 6.

WILL HAUL TOP SOIL, ROAD gravel, fill sand, very reasonable. 479-6459.

Fertilizer

DRYED CHICKEN MANURE. 40-lb. bag for 1.25, minimum 10 delivered. 656-4696.

COW MANURE FOR SALE. 652-2026 or 652-1743. No Sunday calls, please.

Plowing, Rotovating and Cultivating

H. HOSKIN LTD.
Long grass and brush cut, hay cut, raked and baled, roto, levelling, etc.
479-2285

DON'S TRACTOR SERVICE
477-3913
We rotovate, plow, cut grass and brush also, loading and hauling.

COOPER TRACTOR SERVICE
478-3143 or 477-5167
Grass or brush mowing, rotovating, loading, hauling, lot cleanup.

ROTOVATING
Gardens and lawns, small or large jobs, reasonable. 658-5-0.

LOW COST GARDEN ROTOVATing, call 652-1263 evenings.

Seeds, Bulbs, Plants and Shrubs

FUCHSIAS, 6" POTS, 75C; GERAniums, 60c each; tomato and bedding plants, $1 a dozen. 1424 Edgeware Road.

MINIATURE ROSES, HEALTHY plants from grower, many varieties, $2. 652-1761, 2812 Island View.

NEEDED. 2 DOZEN LOW priced trees, approximately 5 to 6 feet high. 592-9224.

BROMELIADS FOR SALE IN pot on slabs. 592-0346.

GERANIUMS, 75C, RED AND pink, small shrub, 385-4029.

Tools and Supplies

GARDEN TRACTOR JOHN DEER 14 horse Hydraulic and automatic with 48" three-blade mower, $1750. 479-2209.

YOUR CHOICE
3 riding lawn mowers in good shape, phone anytime, 652-1562.

GARDEN TRACTOR, HEAVY duty Allis Chalmers, $800. 479-2209.

Topsoil, Rocks and Fill

SCREENED TOPSOIL WITH sand and manure $12 C.Y.
Minimum Delivery 6 C.Y.
Garden Sand $3 C.Y.
Plus Delivery
Sand — Fill
Road Gravel
Drain Rock
Crushed Rock
Bark Mulch — Fine ¾"-1½"
Bark Mulch — Coarse 1½"-3"
E. NIXON LTD.
Office 385-4431
Nights 479-1937
or 479-2995

USE THE SOIL THE LANDScapers use. Excellent, screened topsoil mixed with sand. Delivered $11 per yard, minimum 6 yard order. Pickup $8.50 per yard. 4251 Blenkinsop. 477-6964.

NO. 1 TOP SOIL, SAND, MAnure mix, 7 yds. $65 delivered, $120 for 14 yds. delivered. Delivery charge in certain areas, 386-8272 orders taken 7 days a week.

TOP QUALITY SHREDDED TOPsoil, mixed with sand and manure, 10 to 14 yard loads, $8 per yard. Smaller amounts available. Peninsula Bulldozing. 479-1884.

No. 1 and 2 TOPSOIL
$6.75-$9.50 per yard
Phone 652-3951 or 652-1658.
PICKUP ORDERS WELCOME

TOPSOIL MIXED WITH HUMUS and horse manure, $10 per yard including delivery. 479-0076 or 382-1180.

LAWN SOD
Johnson Sod Farms. Orders of all sizes. 339-4803 Comox.

DON'T BE DISAPPOINTED. TRY our Virgin soil, black, shredded, 383-1532.

TOP SOIL, GRAVEL AND SAND deliveries. 7 yd. minimum. 652-3572.

ANY KIND OF SOIL, GRAVEL, sand and fill soil, delivered, reasonable. 595-0773.

CLEAN FILLED SOIL. $8.50 A yard delivered. 479-5088.

BLACK PEAT SOIL BY THE sack. We deliver too! 382-2843.

ALL FILL WANTED AT PROSpect Lake Golf Club. 479-2688.

FREE. COLOURFUL BLASTED rock. You haul. 479-7847.

TODAY'S CROSSWORD PUZZLE

UNITED Feature Syndicate

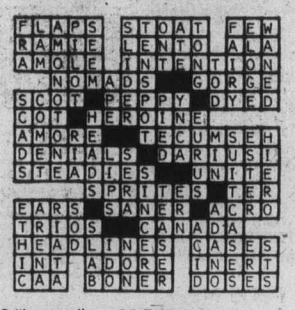

ACROSS

1 Terminal
5 Claude ----: Fr. novelist
9 More mean in spirit
14 Egyptian dancing girl
15 Populace: Prefix
16 Church vestment
17 Street corner fixtures
19 Practical
20 Asian evergreen: Var.
21 Kind of school
23 Taken care of: 2words
25 Sudden police invasions
26 Musical theme
28 Small and dainty
32 Cocktails: 2 words
37 Lacquer ingredient
38 Identical: Prefix
39 Fork prongs
41 Showed the way
42 Niagara -----
45 Clearness of thoughts
48 Falls behind
50 Irish kings' historic seat
51 Obtains
54 N. Hemisphere rodent
58 Atmospheric disturbance
62 Feel one's way
63 Speak publicly
64 Facial blemishes: 2 words
66 After a while
67 Indian language
68 Horny skin projection
69 Looks askance
70 German river
71 Put to death

DOWN

1 Asian monks
2 Winged
3 Facial expression
4 Physical aptitudes
5 Stir
6 Immediately succeeding
7 Arabian governor: Var.
8 "La-----": Met. production
9 Nasty man
10 Skilled entertainer
11 Near East ketch
12 She: Sp.
13 Quantity of wire
18 E. Indian pepper plant
22 Body part
24 Pass over
27 Fabaceous shrub
29 ----of Ely
30 Cravats
31 Finishes
32 Present
33 Munich's river
34 Ragtime piano number
35 African animal
36 Religious group
40 Thailand's old name
43 Less serious
44 Roofers
46 Hauls
47 Reduces in extent
49 Violation
52 Less unpleasant
53 Sleeping sound
55 Virtuous
56 Stage fare
57 Peevish
58 Move indolently
59 Dies----: Day of Wrath
60 Means of access
61 Eye: Archaic slang
65 ---Moines

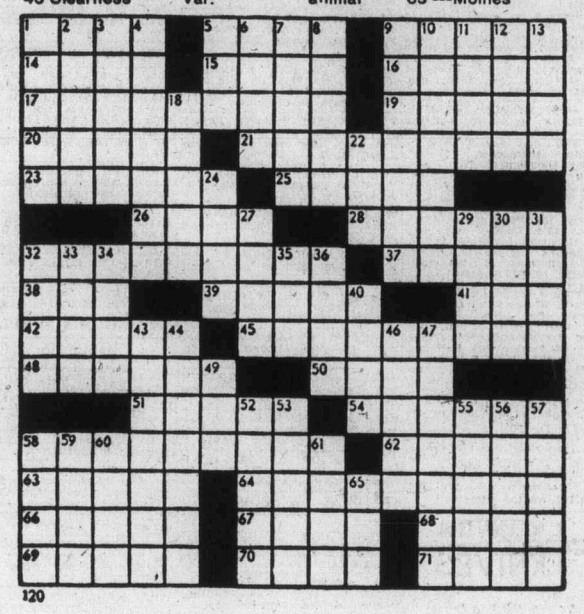

By R. A. POWER

120 GARDEN SUPPLIES

Topsoil, Rocks and Fill

NO. 1 SCREEN TOPSOIL, MIXED with sand and manure 7 yards — $65, 14 yards—$120. Self-pickup $9—yard. P.J. Trucking, 478-3322.

GRAVEL SUPPLIES(REASONable rates, free fill, delivery only. 478-2326, 478-2428.

125 PETS and SUPPLIES

TO GOOD HOME: LOVELY SEven-year-old chestnut gelding, registered thoroughbred. Good hack, some jumping. Veryt well mannered. $1000. Phone evenings, Sarah Temple, 746-4185.

TWO MALE REGISTERED English Sprinker Spaniel pups, 6 weeks old, liver and white, tail-docked, vaccinated, dewormed, $100. Phone 752-9935, weekdays after 5, anytime on the weekend.

WOODGRAIN 30-GALLON SALT water aquarium with all accessories, including fish. Can be converted to fresh water. $100. 385-5109.

BEAUTIFUL PAIR OF Fischer's love birds, brightly colored, quiet natured, $100 or offers. 385-5109.

MINIATURE LONG HAIRED Dachshunds. Vaccinated, registered. Delightful temperaments. $200. 479-6379.

THREE-MONTH-OLD WHITE kitten, needs good home. 382-7063 after 5 p.m. Saturday, all day Sunday, Monday.

FOR SALE TO GOOD HOME without children, 9 months old male, purebred Doberman, $100, phone 479-4903, after 5:30 p.m.

REWARD. LOST, WEST END area of Shawnigan Lake, 2½-year-old male Semoyed, very important family pet. 478-5969.

REGISTERED DOBERMAN Pinscher puppies, 9 weeks old, ears cropped. 642-4343.

WILL TRADE FEMALE POM. for male Doberman. 642-3438. Serious inquiries only.

ADORABLE KITTENS, HOUSEtrained. Free to good home. 384-0381.

FREE BEIGE KITTENS, 2½ months old, house trained. 478-1254.

MAYDON POODLE VILLA Registered black miniature puppies. 112-743-2493.

FREE—TWO ADORABLE FEmale part-Siamese kittens, housetrained, 8 weeks. 598-6328.

FREE KITTEN
Tabby female, 598-5701.

CUTE KITTENS, FREE TO good home. 479-7905.

FREE KITTENS, 6 WEEKS OLD, call evenings, 383-3528.

AS NEW, FULLY EQUIPPED 50-gallon aquarium. 598-5385.

3 ADORABLE KITTENS TO give away. Phone 479-2861.

YOUNG ROLLERS FOR SALE. 474-1465

3 KITTENS, 8 WEEKS, YEAR. 595-1066

FREE FEMALE KITTEN. 382-1625 or 386-9886 after 4.

KITTENS, HEALTHY, PLAYFUL. 595-1123; after 6, 592-2949.

REGISTERED FEMALE IRISH setter. 478-3072.

20-GALLON AQUARIUM, ¼" glass, fully equipped, $30. 477-3626.

11-WEEK-OLD MALE SIAMESE cat, $25. Call after 6, 478-5024.

RABBIT HUTCH WITH ACCESsories, $30 or best offer. 477-7520.

1 FLUFFY, BEIGE AND WHITE male kitten. 478-9434.

127 CHICKS, POULTRY, HATCHING EGGS SUPPLIES

16 MALLARD DUCKS, $2 EACH. 652-3306.

FIVE LEGHORN LAYING HENS. Two Rhode Island Red. 477-3136.

128 LIVESTOCK SUPPLIES and EVENTS

ATTENTION HORSE OWNERS Horse shoeing is an industry which requires in equal degree, knowledge and skill. Physiological corrective pathological and specialized farrier services are now available to South Vancouver Island. B.C. certified and licenced. Please contact Donnie Buckner. (Farrier, 748-3348, Cowichan, B.C.)

HAY FOR SALE, TAKING orders now for new cut hay. Reasonable rates, due to lack of storage. No Sunday business. Phone 652-1620.

5 DAY ENGLISH HORSEMANship courses. July and August. Also hourly rates, Morning Star Stables. 478-8069.

USED SADDLES WANTED. English and Western, consigned or purchased. Circle E Saddlery, 388-7434.

NEW SEASONED FIRST QUALITY HIGH PROTEIN HAY. $64.00 PER TON. CUMBERLAND FARM. 652-2530.

3-YEAR-OLD REGISTERED half Arab mare, 14 HH. Ideal for young girl with some experience. 652-3297 after 5 only.

SIX-YEAR-OLD, SOUND ANGLOArab mare for sale. $400. 15" western Simcoe saddle in new condition, $200 firm. 478-8235.

EFFICIENT, RELIABLE, ACCURate. That's Stanley R. Cosburn. For all your horseshowing needs. 478-1646 — anytime.

1 TOLGENBURG MILKING goat, $75. 1 Tolgenburg doe 9 months old, $50. Phone after 5 p.m. 478-4895.

YORKSHIRE BOAR STUD SERvice available. For more information, please call 478-6315.

FOREST GREEN SHOW CHAPS. Hardly used. Size Medium. 652-5850 after 6.

17" BARNSBY HERMES TYPE saddle, good condition, $200. 383-7263.

REGISTERED THOROUGHBRED mare, 15.3½ hh. Dark bayt, 11 years. 595-1282.

BLACK LEATHER BOOTS, SIZE 7. Jacket, size 12, 2 hats. 656-5483 after 5.

HALF-ARAB CHESTNUT GELDing, 4 years old, green broke, $400. 478-8244.

TOP QUALITY CONDITIONED grass and clover, mixed hay for sale in the field. 656-2309.

HAY FOR SALE — $80 PER TON. Deliveries arranged. Griers Farm Ltd., Duncan. 746-6550.

GOOD MIXED GRASS HAY, $1.25 bale in the field. 652-1530 after 7 p.m.

HAY AND STRAW FOR SALE. 652-2025, 652-1743. No Sunday calls, please

SADDLE, TACK, BLANKET, REpair. Wanted 16", 17" collars. 384-7238.

HAY FOR SALE, ON FIELD, DEliverv available. Meadowbrook Farm, Cowichan Station. 748-0030.

QUALITY PIGLETS
8 wks. $40. 479-3747.

BOARD HORSES ON ACREAGE on Burnside West Road. 479-5075.

QUALITY HAY, BALES IN THE field. 477-8628.

HAY FOR SALE, $1.75 A BALE. 652-1875.

WANTED: 14-15 HAND GELDing. 478-1264.

BARRY ALLEN GRADUATE farrier. Phone 478-5276

130 HEAVY EQUIPMENT and MACHINERY

MACHINE SCREW CUTTING lathe, over-all length 42" between centres 22', dead to centre 4", together with bench and speed educer, $600. 592-3560.

M-F DIESEL 40 BACKHOE, Simms R O P cab, 1000 hours. Ready to go and priced to sell. 112-746-7517.

130 HEAVY EQUIPMENT and MACHINERY

MF
Massey Ferguson

SPECIAL
New MF-50A backhoe loader $22,500
New MF-200 crawler loader $22,500
New MF-265 tractor $ 8,900
New MF-275 tractor $11,800
One only — Used MF 50A backhoe and loader assy — low hrs.
IRON HORSE EQUIPMENT LTD.
4650 Trans-Canada Highway
4 miles south of Duncan
Open 6 days — 8 to 6
748-2809

BOBCAT
HABITAT 2000
994 GOLDSTREAM AVE.
478-0811 DL 00784A

RENT A BOBCAT
36", 48", 60" wide machines
Special midweek rates
Machines available 7 days a week.
Your Island dealer for Allis Chalmers-Melrose Bobcat Tractors.

BOBCATS AND ATTACHMENTS, M700 hydrostatic, street sweeper, auger, rock and utility buckets, trailer, dismotor, etc. Zeers Bob Cat Sales, 478-0245.

RESAW, CUBER AND GUMMER, $4,000. May be seen at 3740 Sooke Rd.

1968 JOHN DEERE DOZER. Excellent condition, new motor, tracks, etc. 384-9624.

250 AMP GENERATOR WELDER for sale, $700. Phone 478-4784.

135 FARM IMPLEMENTS

THREE-POINT PLOW AND CULtivator, wanted 3-point cycle bar or Gyro mower. 477-1784.

HAYING EQUIPMENT, NEW and used. J. Grieve Motors Ltd., 652-1642 days, 652-4192 evenings.

GOOD SELECTION USED FARM tractors. J. Grieve Motors Ltd., 652-1642.

150 CARS FOR SALE

1975 TOYOTA COROLLA 1200, standard shift, $2600 or best offer. 383-5383 after 5 p.m.

1971 FIRENZA, $350.
Phone 382-4609.

1954 VW, RADIALS, MAGS, KONI shocks, 1880 c.c. engine .383-7638.

1973 SPORTY DATSUN PICKUP. Many extras. $3,300. 386-7928.

72 CORTINA, GOOD CONDITION, $1500 or offers. After 5, 656-6479.

'64 BEAUMONT 2-DOOR HARDtop. Tested, $300. 385-7618.

1969 CORTINA, GOOD CONDITION, tested, $525. 479-1495.

1968 VW BUG, $600
Call 384-6278 after 1:30

75 MAZDA 2-DOOR COUPE, 25,000 miles. Asking $3300. 478-6473.

BLACK '65 CHEV MALIBU STATION wagon, offers. 656-6065.

74 VEGA, 50,000 MILES, GOOD condition. $1,000. 477-4379.

71 MONTE CARLO, EXCELLENT condition, inside and out, 652-4187.

'64 PONTIAC PARISIENNE STATION Wagon. $75 takes it. 386-0024.

'74 DUSTER, AUTOMATIC, power steering. 478-1325.

65 VOLKSWAGEN, $750 OR BEST offer. New clutch, paint. 479-1911.

150 CARS FOR SALE

McCallum DATSUN VOLVO
McCallum Motors Ltd.

VOLVO
VOLVO

BEST SELECTION IN TOWN

76 VOLVO 244 DL, 4-dr. sdn, auto., P.S., P.B., AM-FM cassette stereo $6895

75 VOLVO 164, 4-dr. sdn., 6-cyl. auto., P.S., P.B., air conditioning. Radio $7195

75 VOLVO 244 DL 4-dr. sdn. auto., P.S., P.B., radio, low mileage $5995

74 VOLVO 145 S.W., 4-spd., P.B., radio, under 25,000 mi. $4895

74 VOLVO 142 Grand Luxe, 4-spd., overdrive, radio, radial tires, leather interior $4195

74 VOLVO 144 4-dr. sdn., 4-spd., P.B., radio $4495

73 VOLVO 142 2-dr. auto, radio $3495

73 VOLVO 144 4-dr. sdn., auto. Radio $3995

73 VOLVO 144 4-dr. sdn., 4-spd. $3695

67 VOLVO 144 4-dr. sdn., auto., radio, tape player, under 35,000 original miles $2395

66 VOLVO 122 2-dr., auto., radio $1495

100 POINT BCAA INSPECTED!

DOWNTOWN
1101 YATES AT COOK
382-6122 Dlr. Lic. 00850A

COLWOOD
1836 Island Highway
478-1741 Dlr. Lic. D-00850A

Cornell
CHEV/OLDS
Cadillac
CHEVROLET TRUCKS
Sales/Service 385-5777

77 FORD Squire wgn.
76 OLDS Regency 98
76 OLDS Cutlass 4-Dr.
76 CHEVETTE auto.
76 NOVA 4-dr., auto.
75 PLYMOUTH Duster 2-dr.
75 IMPALA HT
75 CHEVELLE Classic wagon
75 DATSUN B-210
75 TOYOTA 1600 4-Dr. Wgn.
74 DART Swinger 2-Dr.
74 PLYMOUTH Sebring 4-dr.
75 TORINO elite 2-DR.
75 FIAT 124 Spyder
74 DART Custom 4-dr.
74 PINTO 2-dr. auto.
74 CHEVELLE 4-dr., auto.
74 FORD Wagon, 4-dr.
73 TOYOTA Corolla 1600
72 NOVA 4-dr.
72 PINTO Squire Wgn.
71 PLYMOUTH 2-dr. ht.
71 TOYOTA Corolla wagon
71 IMPALA 4-dr. HT
71 MATADOR 2-dr. HT
70 CHEV 4-dr.
70 PLYMOUTH Duster 2-dr.

TRUCKS!!
75 FORD ½ ton, canopy
76 FORD Courier pickup, auto.
77 CHEV ½-ton Pickup

CORNELL
CHEV-OLDS LTD.
3050 Douglas—385-5777
Dealer Licence D-00681A

PAINTER
MOTORS LTD.
GOOD SELECTION OF
PREMIUM
USED CARS

76 CADILLAC de Ville	$10,700
74 FIAT, 22,000 miles	$1995
74 GMC ¾, 27,000 miles	$4195
73 PINTO Squire wgn.	$1995
73 PINTO 4 speed	$1795
73 CUTLASS S 2-dr. H.T.	$3295
71 ROADRUNNER 4 sp. 34,000 mi.	$3295
71 BUICK Centurian HT.	$1995
70 COUGAR V-8 auto	$1995
70 MONTEGO MX, 40,000 mi.	$1695
69 CADILLAC, loaded	$2595
69 MALIBU	$1995
69 FIREBIRD overhead cam	$2195
69 MUSTANG V-8 auto	$2295
68 FIREBIRD 400, with air	$2395
67 CAMARO SS, 50,000 mi.	$2495
67 COUGAR auto. P.S., P.B.	$1695
67 MUSTANG V-8 auto, ps	$1895

AND MANY OTHERS TO CHOOSE FROM
1513 QUADRA at PANDORA
D-00346A 385-0122

1957 PONTIAC, RECONDITIONED, good shape. Passed test. 384-8908.

150 CARS FOR SALE

SUBURBAN MOTORS

HOME OF
LINCOLN, MERCURY, MONARCH, METEOR, COUGAR AND XR7, COMET, BOBCAT, '76 CAPRI II AND FORD TRUCKS!

LET'S TALK
NO TRADE
AND
SAVE!!

77 Comet 4-dr. (demo) $5796 No Trade $5295
76 Comet 4-dr., V-8. $4695 No Trade $4195
76 Comet 4-dr., 6 cyl. $4695 No Trade $4100
76 Capri, 6 cyl. (demo). $6089 No Trade $5180
75 Pinto 3-door. $2695 No Trade $2195
75 VW Rabbit, automatic. $3495 No Trade $2895
74 Matador 4-door. $1795 No Trade $1195
74 Cricket 2-door. $2295 No Trade $1895
74 El Dorado. $7695 No Trade $6895
74 Grand AM. $4895 No Trade $3995
74 Meteor 4-door. $2995 No Trade $2295
73 Volvo 164E. $4395 No Trade $3795
72 Cortina wagon. $1495 No Trade $1095
71 Meteor 4-door. $1995 No Trade $1495
70 Pontiac 2 plus 2. $1795 No Trade $1350

SUBURBAN MOTORS
3377 Douglas St.
386-6131
Dealer Lic. 00863A

Speedway MOTORS LTD.
VOLKSWAGEN
PORSCHE
AUDI

DEMO SALE
CONTINUES ON
PORSCHE-AUDIS
RABBITS
CAMPERS

SUMMER FUN

65 CADILLAC convertible, one owner, excellent car.
71 MGB low miles, good conditon.
72 MGB low miles, excellent conditon, one owner.
74 MGB soft and hard top, one owner, low miles, must be seen.
76 BMW 2002, only 6,000 miles, automatic, showroom condition.

DOWNTOWN
971 Yates Street
at Vancouver
Dealer Licence No. D-00486A
385-2415

Speedway MOTORS LTD.
VOLKSWAGEN
PORSCHE
AUDI

'75 TRANS AM
Only 14,000 miles, 4-speed, power steering, power brakes, 400 cu. in. V-8. Grey in colour. Offers! Call Fred Maguire, at Empress Pontiac Buick, GMC Ltd. 382-7121 or Res. 592-3130. DL01227A.

1969 BUICK SKYLARK, 4-DOOR, 350 V-8, automatic, power steering, good clean running condition. 652-1440, 652-5870.

1972 DATSUN 240Z, VERY GOOD shape, trick interior, asking $3800 or best offer, phone after 5 p.m. 479-7708.

'68 SHELBY G1 500, AUTOMATIc, power steering, power brakes, over $8000 invested, offers, trade ins considered. 595-7894 or 478-2503.

68 CORTINA GT, STANDARD, rebuilt engine and transmission, radio, good tires, road tested, $700. 382-5939.

MUST SELL: 1968 FIREBIRD 350 automatic, power steering, power brakes, vinyl roof, excellent condition, $1,900. 592-7674 after 4 p.m.

'68 FIREBIRD 350, GOOD CONDITion, tested, chrome wheels, $1500. 598-2397.

77 BROWN MAVERICK, AUTOmatic, 6 cylinder, $4800. 2021 Stanley Ave. 595-6185.

1969 RAMBLER, 6 CYLINDER station wagon, good condition, $900. 386-2790.

'64 VALIANT SIGNET, $400. 479-6053.

150 CARS FOR SALE

METRO TOYOTA

1977 Corolla
From $3298

SPECIAL
'74 GREMLIN 'X'
6 Cylinder, automatic, power steering, power brakes. Very clean! $1995

77 Mustang II
53 Ford pickup
73 LTD wagon
73 Corona, 4-dr.
74 Camaro
69 Charger
69 BMW 2500
73 Corona, A.T.
75 Celica G.T.
74 Courier P.U., canopy
75 Maverick 2-door
75 Comet 4-door
73 Buick Century
74 Nova H-back "6"
76 Monte Carlo
75 Swinger 2-dr., A.T.
73 Mustang Mach I
74 Alfa GTV
73 FJ40, 4x4
73 AMX
74 Pinto wgn., At.
74 GTO, 4-Spd.
73 Dart, 2-dr., H.t.
74 Datsun Wgn.
74 Camaro
66 Bronco
76 Nova H'back

NO DOWN PAYMENT
100% FINANCING
O.A.C.

NO REASONABLE OFFER REFUSED

Where The Lights Are Bright 'Till 10 At Night!

386-3516
Metro Toyota Ltd.
625 Finlayson
Dealer Lic. 00431A

METRO TOYOTA

Garden City Auto Sales LTD.

THE BOSS IS STILL
ON HOLIDAYS
So Bring YOUR OWN Pen and Write YOUR OWN "DEALS"
NO FAIR OFFER REFUSED

71 TOYOTA Corona	$ 895
71 TOYOTA Corolla	$ 795
70 MAZDA Pickup and Canopy	$1695
75 FORD F-100, V-8	$3995
75 DODGE Club Cab	$4895
60 CHEV Camper	$1695
75 CAPRICE Conv.	$4695
73 CHARGER SE 400	$3895
72 Westphalia	$4895
68 DART 2 dr. H.T.	$1995
67 DART "6" Auto.	$1395
74 CAMARO LT	$4595

MANY MORE TO CHOOSE FROM
Including a Good Selection of Trucks, Campers, Motor Homes and Boats

2978 Douglas
382-9111
D-001319A

USED CAR SALE

CHEVROLET MALIBU CLASSIC
1976 2-Dr. HT V-8 Deluxe Interior PS, PB, Wheel Disc., Radio, Rear Defogger.
Approx. 24,000 miles.

OLDSMOBILE CUTLASS S 2-DR.
1976 V8, PS, PB, Wheel Disc, Radio, Rear Defogger.
Approx. 20,000 miles.

CHEVROLET 9 PASSENGER STATION WAGON
1976 V8 PS, PB, Radio.
Approx. 25,000 miles.

VEGA HATCHBACKS
1976 V8, PS, PB, Radio.
Approx. 25,000 miles.

CONTACT MANAGER TILDEN RENT A CAR
Phone 383-4342 Victoria, B.C.

74 OLDS, CUTLASS SUPREME, 2-door hardtop, buckets, stick shift, power steering, power brakes, air, vinyl roof, excellent condition, $3800, or best offer; 69 Datsun 1000, 2 door, good condition, safety inspected, $650; 477-8506.

'67 DODGE POLARA 500, 318 auto., power steering, power brakes, tinted glass, good tires, perfect upholstery, no rust, clean throughout, tested, $895 firm. 386-6492.

150 CARS FOR SALE

METRO HONDA

77 HONDAS!

All makes, models, and colours!
PARTS & SERVICE

FUN IN THE SUN!

3 — 73 MGB Conv'ts
72 MGB
73 240Z
72 240Z
72 BONA, sun roof
74 SPIDER 124 conv.
73 MIDGET Conv.
74 MGB
76 HONDA H'back
76 HONDA H'back
76 HONDA 4-sp. wgn.
77 YAMAHA Enduro '400'

ALL USED CARS
Government
SAFETY TESTED
NO DOWN PAYMENT
100% FINANCING
O.A.C.
CALL NOW!
388-6921
9 a.m.- 10 p.m.

METRO HONDA
2151 Blanshard
NEXT TO THE ARENA!
Dealer Lic. D.01627A

METRO HONDA

EMPRESS
PONTIAC
BUICK
GMC

75 TRANS AM, V-8, 4-speed. Power steering, power brakes, radio. Low mileage. Silver with black vinyl interior. $6895

74 PINTO Squire wagon. 4 clyinder, automatic, radio. White exterior, with all vinyl interior. $3495

OPEN
Mon.-Thurs. 9-9
Fri.-Sat. 9-6
2867 Douglas at Topaz
382-7121 D.L. D01227A

TRADE YOU CAR AS PART equity in this beautiful Gordon Head residence with an extra cottage on the property for revenue. Unlimited accommodation. $106,000. All offers welcome. J. THOMSON 479-1687 24 HRS. NORTHERN PACIFIC REALTY LTD.

FAMILY COMFORT IN DELUXE style 1975 Caprice Estate S-W, loaded with every luxury possible, i.e. air-conditioning, cruise control, stereo tape deck, and many others. Low mileage and a good buy at $5,395. Call Mr. Kent at 478-9566 days or 474-1840 evenings.

TO SETTLE AN ESTATE—'72 Gord. Gran Torino Squire, one owner, power steering, power brakes, air, roof rack. AM-FM 8 track, new exhaust, radials, tested 'til April '78, 52,000 miles. 383-8985.

'75 OLDS CUTLASS SUPREME 22,000 miles. One owner. Two door power steering, power brakes, tapedeck, vinyl roof, excellent condition. $4,300. 479-7780 or 384-4141.

1970 MUSTANG V-8 AUTOMATIC power steering, power brakes, $2,350. 592-3540. DL 0094A Super Motors Ltd. Phone anytime 385-0031.

1972 MUSTANG 6 CYLINDER automatic. Power steering, power brakes, $2550. 592-3540. DL0094A Super Motros Ltd. Phone anytime 385-0031.

matic, power steering, complete rebuilt transmission. Good running order. $475 or nearest offer. 479-6968.

1968 PLYMOUTH SPORT FURY, V8, power steering, power brakes, bucket seats. $900 or best offer. 595-7503.

1970 VOLKSWAGEN BUS, 30,000 miles, $1750. 592-3540. D10094A. Super Motors Ltd. Phone anytime 385-0031.

DATSUN B210, BROWN, 2 DOOR, '74, snow tires, luggage rack, 20,000, good condition, $2,200. 592-1420.

1970 FAIRLANE, 2 DOOR HARDtop, power steering, power brakes, excellent mechanical condition, radials, $1,800 or offers. 383-8047.

'74 COMET, ONE OWNER, LOW mileage, excellent. Phone Kathy, after 5, 595-8868.

'71 MALIBU CONVERTIBLE all power, Bronze, must sell, $2000 Firm. 478-0528.

'69 FIREBIRD, FIRST $995 takes. Must sell. 383-9243.

150 CARS FOR SALE

THREE POINT MOTORS

ALL CARS B.C.A.A. INSPECTED

76 MAZDA 808
Four door sedan, only 2,500 miles! Rated in new car condition by B.C.A.A. $3,795

76 DODGE ARROW
Only 5,500 miles on this automatic hatchback. Rated in new car condition by B.C.A.A. $3,695

74 VOLKSWAGEN
Semi-automatic Beetle, 27,000 miles. Rated in good condition by B.C.A.A. $2,395

74 ASTRE G.T.
Only 22,000 miles. Rated in good condition by B.C.A.A. $2,395

74 VEGA
Rated in good condition by B.C.A.A. $2,195

74 TOYOTA 1600
Only 17,000 miles. Rated in very good condition by B.C.A.A. $2,595

73 TOYOTA
Corona sedan. Rated in very good condition by B.C.A.A. $2,295

73 TOYOTA 1600
Only 27,000 miles. Rated in good condition by B.C.A.A. $2,495

72 FORD TORINO
Hardtop, automatic, power steering, radio. Rated in good condition by B.C.A.A. $1,995

ASK TO SEE B.C.A.A. REPORT

Open 'Til 9 P.M.
SHOW YOU CARE
DRIVE SAFELY
2620 GOV'T AT HILLSIDE
385-6737
Dealer Licence D00740A

SIDNEY CAR MART
Shop in Sidney and SAVE!
NEW and USED
Cars—Trucks—Motorcycles and Aircraft
9757 5th St. D01591A 656-2432

16,000 ORIGINAL MILES
1974 Dodge Challenger, red in color. E.T. Mags, big tires, Lakers, Gabriel highjackers, immaculate. Must be seen, 2873 Parkview Drive. Offers.

73 JAVELIN, 36,000 MILES, 360 4 barrel, P.S., P.B., chocolate brown with light brown vinyl roof, new front tires, just safety checked. $3195. Owner transferred to Germany. 478-4653.

75 GRAND TORINO, 4-DOOR, AUtomatic, power steering, power brakes, nylon interior, city tested, 20,000 miles, immaculate condition. Asking $3800. 478-1206.

1974 FORD LTD, 2-DOOR, AUTO trans., power steering, brakes, radials, air conditioning, hitch, 56,000, one owner, lovely condition. $3975. 477-0449.

'75 FORD LTD WAGON
One owner, 23,000 miles, all power equip., new tires, trade or terms acceptable, $4500. Must sell this week, 478-8391 or 592-1331.

1970 FORD GALAXY 500, 4-door, automatic, power steering, air shocks, 64,000 miles, $1,050. 479-1202.

PONTIAC VENTURA 4-DOOR sedan, 1973. Power steering, power brakes, Excellent condition. Mileage 6,000. 383-0820 after 5 p.m.

MACH 1
1971 Mustang, fastback, 46,000 miles, 351 Cleveland 4B, Hurst, $2,150 or best offer, 656-6806.

1975 DATSUN 710 STATION wagon, 18,000 miles, wood grain, 4 speed, radials. 595-0966.

1976 FIAT 128. LADY DRIVEN. 9000 miles. Warranty. Call after 6:30. 384-6395.

1969 CORTINA. AUTOMATIC, 2-door, radial tires. Asking $1000. 479-4996.

1958 FORD STANDARD 6, FACtory rebuilt, 292 engine. Like new. Best offer. 598-3146.

1974 DATSUN B210, HATCHBACK, standard, low mileage. Offers. 477-0830.

76 Malibu Classic, power steering and brakes. Radials, 25,000 miles. 658-8870.

1969 DODGT CHARGER, 4-SPEED, 400 cu. in. motor, $1475. 383-4984. 1216 Tattersal.

72 VW 411 STATION WAGON, $2250. 74 Mazda 808, $2100. Both in good condition. 478-8088.

MUST SELL: 1969 CHEV STATion wagon. Best offer to $1000. 478-4047.

1974 DATSUN B210, 4-SPEED, good condition. Asking $2150. 656-6164.

1966 DATSUN, 4-SPEED, 50,000 miles, good condition, tested, $600, 385-1105.

MUST SELL
'66 Cyclone GT, 4-speed, '67 and '68 Mustang fastbacks. 479-0990.

'65 OLDS CUTLASS S85. NEW tires and paint, power steering, power brakes, offers. 595-0719.

'72 PONTIAC SAFARI WAGON, excellent condition. 386-2669. After 5. 595-2333.

1960 VOLKSWAGEN, FULLY chopped, in good condition. Best offer. 301-2330 Cook St., afternoons.

1963 VALIANT, AS IS, RUNS BUT needs work. $100 or closest offer. 656-3894.

1977 RUBY RED MINI, 1000 miles, $300 firm. 382-4174 between 4 and 6 p.m.

'71 DODGE DART SWINGER 2-Door hardtop, 318 V-8, automatic, power steering, radials. 478-6046.

1969 DART SWINGER, 340 AUTOmatic, needs work, $550. 477-4327.

1968 CHARGER, GOOD SHAPE. Phone 478-9617 after 4.

150 CARS FOR SALE

DOUGLA
VOLKSWAGEN
PORSCHE
AUDI

YOUR LARGEST VOLKSWAGEN DEALER ON THE ISLAND

USED VW CAMPERS
$AVE HUNDRED$

74 VW Westfalia, 4 spd.	$6295
74 VW Safari, 4 spd.	$6295
74 VW Cmpr. conversion	$5695
73 VW Safari, A.T.	$5595
72 VW Westfalia, 4 spd.	$4800
72 VW Chimo, 4 spd.	$5195
74 VW Westfalia, 4 spd.	$3995
71 VW Cmpr. conversion	$3295
71 VW Cmpr. conversion	$3195
70 VW Cmpr. conversion	$3195

PREMIUM USED

74 Audi Fox, A.T.	$4495
74 Hornet, A.T.	$2695
73 Chevy II, A.T.	$2695
73 Audi Fox, 4 spd.	$3995
72 Toyota, 4 spd.	$1695
72 Vega, 4 spd.	$1795
71 Toyota, A.T.	$2295

100 PER CENT FINANCING
O.A.C.
SCOTIA PLAN

Douglas Volkswagen Ltd.
Porsche - Audi
3329 Douglas Street

388-5466
Dealer Licence 00341A

REG. MIDGLEY
AMC Jeep

HORNET
'74 Hornet 2 Dr.
6 Cyl., Automatic, Radio
$2495

'73 Hornet 2 Dr.
Std. Trans., 6 Cyl.
Radio, "Air Cond."
$2295

DATSUN
'73 Datsun 610 Cpt.
4 Spd., Radio, etc.
$2395

'75 Datsun 710 Cpe.
4 Spd., Radio, etc.
$3695

REG. MIDGLEY
AMC Jeep
736 Cloverdale 385-8756
D.L. 00247A

BEN MADSEN
MOTORS LTD.

76 VALIANT Custom Sedan, V-8, auto., P.S., P.B., red exterior with light gold interior. $3895

75 GRANADA 2-Dr., 6-cyl., auto., P.S., P.B., bucket seats. Finished in light metallic brown with tan vinyl top and interior $4195

74 MUSTANG II, economical 2300 c.c. engine, 4-spd. trans., vinyl top, bucket seats, radio $2895

74 OLDS CUTLASS 2-Dr., V-8, auto., P.S., P.B., metallic blue with matching cloth and vinyl interior, 27,000 miles $3795

74 DASHER 4-Dr. Sedan, auto. A roomy European import, 22,000 miles $3395

74 FORD Torino Squire wagon, air, V-8 auto., P.S., P.B. Gold exterior with woodgrain panelling $4195

73 FORD Gran Torino 2-door htp., V-8 auto., P.S., P.B. Metallic blue exterior with matching cloth and vinyl interior. $2495

72 PINTO Wagon, 2300 c.c. engine, auto., metallic green exterior, matching green interior $1995

68 BEAUMONT Wagon, V-8, auto., P.S., P.B., new power rear window $1295

10 TRUCKS
PRESENTLY IN STOCK

BANK FINANCING AVAILABLE
2691 Sooke Rd. 478-5011
In Glen Lake D.L. 00569A

LOWEST PRICES IN TOWN AT 'ARTS CAR SALES

642 Burnside E. 383-8302 DL00286A

75 TOYOTA Sr5. Low mileage. $3695

73 ROADRUNNER, many extras $3495

72 TOYOTA Corolla Cpe.	$ 995
71 MUSTANG Mach I	$3495
71 CAPRI, A little gem	$1995
70 MAVERICK Rally, 6, AT	$1495

MANY MORE TO CHOOSE FROM

'69 BUG, NEW PAINT, ENGINE, clutch and brakes. Just tested, excellent condition. $1450. 383-5995.

'68 FALCON, GOOD CONDITION. Offers on $600. 385-5873.

150 CARS FOR SALE

De Pape

$$GREAT$$ SAVINGS

OPEN 8:30 to 5:30
CLOSED SAT-SUN

LUXURY

74 Mercedes SEL
70 Mercedes 250-C
76 Dodge Wagon
Air, stereo, P.W., P.S., P.B., 6,000 mi.
74 Monte Carlo
Air, stereo, sunroof, P.W.
77 Toyota Wagon
6-Cyl., auto., P.S., P.B., new.
73 OLDS Delta 88
Air, stereo, P.W., P.S., P.B.

SPORTS

76 Triumph TR-7
75 Triumph TR-6
75 AUDI FOX
74 MGB Roadster
74 FIAT Roadster
75 MUSTANG 11
68 FIREBIRD

ECONOMY

73 Datsun 610 Wgn.
4-Dr. auto., radio, runs great.
NOW $1,995
76 PACER
6 cyl. auto. Local one owner with only 4300 mi. Factory warranty available.
NOW $3895
75 AUSTIN MINI
16,000 mi. Very clean and cute.
NOW $2495
72 Corona Mark II
4 dr. auto stereo tape, 1 owner, runs great
NOW $1695

Many More

DePape Motors Ltd.
1407 BROAD ST. 384-8035
D-00264A

77 MAZDA HATCHBACK
$3,345

76 MAZDA truck, 7,000 mi.
75 VOLKSWAGEN Beetle
75 DATSUN 280Z sport
76 DODGE truck, 6000 mi.
75 TRIUMPH Sport
74 MAZDA 1600 coupe
74 FIAT 128 sedan
74 VALIANT Sport coupe
74 BUICK Luxus coupe
73 MAZDA truck
73 CORTINA A.T., 19,000 mi.
73 BUICK Luxus sedan
72 MAZDA 1800 S.W.
72 CORTINA 2000 L
71 VOLKSWAGEN
71 OLDS S.W. air
71 DATSUN 510 sdn.
71 TOYOTA, auto.
70 TORINO GT
68 AUSTIN Mini

CAMPER SPECIAL

74 Toyota long box truck. Equipped with Trav-l-mate Papoose camper. Complete with camper jacks. Sleeps 4. Sale price $4295

Blanshard at Johnson
385-1451 D-00803A

HORWOOD MAZDA

FOR SALE: 1976 TOYOTA Corolla, new condition, 8860 miles, 10 months old. Radial tires, radio, body side molding, $3300 firm. 386-2388.

389 HIGH PERFORMANCE Pontiac engine complete — Holley — Offey, Crane, $500. Dual quad Edelbroock intake, $75. New full race cam, $75. 385-7811.

1961 JAGUAR 2.4, AUTOMATIC, radial tires, excellent condition, radio, British racing green, leather interior, right hand drive, $3900. 382-8670.

'71 MACH I MUSTANG, 351 Cleveland, 4-speed, power steering, brakes, new paint, many extras, extra clean, $3295 or offers. 595-8770.

RARE '68 FORD TORINO GT hardtop, high performance, V-6 transmission, 390 C.I. Asking $1300 or best offer. 385-8060 ask for Judy.

1971 MK II LINCOLN, WHITE leather upholstery, AM-FM stereo and all other extras, $3990. Phone 595-2434.

1968 TOYOTA CROWN, 6 CYLINDER, automatic, radio, snow tires, very nice condition, $1100. 478-4795 after 6.

'68 OLDS 4-DOOR HARDTOP, one owner, air conditioning, tape deck, all extras, real good condition, $1000. 384-9218.

1965 CHEV 2-DOOR HARDTOP. 283, automatic, power steering, power brakes, radio, $350. After 5, 386-8647.

'67 CORVETTE ROADSTER, LOW mileage, original condition, 327-350 h.p., 4-speed, excellent shape. 385-6580.

1970 FAIRLANE 500, V8, AUTOmatic, power steering, disc brakes, trailer package, $1,150 or best offer. 386-7341.

1952 FIAT, 327 NEEDS SOME work. May be seen at 1252 Johnson St. $600 or best offer. Call 595-1985 for information.

1963 DODGE, 1964 BUICK SKYlark. In good shape. Open to offers. 477-1079.

LITTLE JEWEL. 1971 MAZDA, automatic, "great little car." 595-6166.

ONE OWNER 1966 PLYMOUTH Belvedere wagon excellent transportation. Moving. 386-1855.

1965 PONTIAC, AUTO., RUNS good and economically spares, radio, $325. Tested. 479-2150.

150 CARS FOR SALE

ENSIGN CHRYSLER PLYMOUTH

ENSIGN'S SPRING SALE

Cars Checked by Car Clinics Diagnostic Centre

GOVT. TESTED

2-Year Written Warranty

75 Olds Cutlass Saloon
75 VW Rabbit
75 Mercedes 280S
75 Valiant Duster
74 Montego MX
73 Chev Impala
69 Plymouth Satallite
76 Dodge Aspen
75 Plymouth Fury Salon
75 Valiant Brougham
73 Mazda S.W.
76 Volare Premier
74 Ford Pinto
76 Valiant Duster
76 Colt Carousal
75 Datsun 710 S.W.
73 Olds Cutless S
75 Olds Omega
71 Meteor Rideau 500
73 Sebring Plus
75 Buick Century
68 Ford Thunderbird
73 Valiant
73 AMC Gremlin
77 Dodge Charger S.E.
75 Toyota Corolla
75 Chrysler Cordoba
75 Olds Toronado
76 Datsun 280 Z
75 Pontiac LeMans
76 Ford Granada
74 Ford Mustang II
76 Fury Salon
74 Plymouth Cricket
73 Mercury Montego MX
75 Chev Monte Carlo
76 Datsun B-210
75 Plymouth Gran Fury
73 Chrysler Newport
75 Dodge Coronet
74 Gran Torino
75 Dodge Monaco
76 Gran Fury
75 Chevy Nova Custom
75 Meteor Rideau s-w.
74 Torino s-w.
75 Chrysler Newport Custom
75 Toyota Celica
74 Hornet Sportabout S.W.
69 Olds Toronado

No Down Payment
100% Bank Financing
INCLUDING AUTO. INSURANCE O.A.C.

OVER 250 UNITS IN INVENTORY

SEE OUR DISPLAY AD
Friday Times page 21
Saturday Colonist page 30

ENSIGN
Chrysler-Plymouth Ltd.
DOWNTOWN
YATES AT COOK
Dealer licence number D495A
386-2411
Open Weekdays Till 9:00

1965 OLDS F85, 2-DOOR COUPE, radio, automatic, power steering, power brakes, $350. 658-5977.

1965 VALIANT, 6 CYLINDER AUtomatic, 61,000 miles, tested. Excellent car, $695. 384-5827.

'59 VAUXHALL, GOOD RUNNING condition, 70,000 miles, $300 or offers. 478-1956.

1973 OLDS OMEGA 6, 32 MILES per gallon, excellent. Must sell. Ask for Fraser. 384-7187.

1967 FORD FALCON, EXcellent condition, only 49,600 miles. $800. 386-7174.

1970 DATSUN 510, AUTOMATIC, low mileage. $850 or best offer. 383-3726.

150 CARS FOR SALE

peter pollen ford

FORD

See Our Selection Of Over 100 USED CARS & TRUCKS

PETER POLLEN FORD
YATES AT COOK
384-1144
D 00745A

Wille Motors

"CARS and WAGONS"

64 IMPALA SS 327 4 sp.	$1995
72 OLDS Wgn. loaded	$3995
72 CHALLENGER, full pwr.	$2595
72 GOLD DUSTER, 318, auto.	$2495
73 SATELLITE Stn. Wgn.	$3995
74 DART Sport, 6, auto.	$2895
75 MONTEGO MX wagon	$3795

TRUCKS, VANS, MOTORHOMES

70 FORD ½ ton Pickup	$1795
71 CHEV. ¾ ton Pickup	$1695
72 VW camper	$3493
73 DATSUN ½-ton p-u	$2295
74 CHEYENNE Blazer 4x4	$4995
75 DODGE 4x4 pwr wgn	$4995
75 DODGE 1-ton dump	$6995
76 DODGE Ram Charger 4x4	$5995
76 DODGE Maxi 15-pass van	$7495
76 DODGE Camperized Maxi	$8195
76 VANGUARD 22' M. Home	$16,950
76 DODGE Maxi van camper	$11,500
76 GOLDENEARS Camper	$12,295
77 WASTERVAL Maxi Conv.	$13,850
77 GOLDENEARS Maxi Conv.	$12,495
77 DODGE Van Conversion	$5795

Many more to choose from

WILLE MOTORS LTD.
Dir. D-00840A
3240 Douglas at Cloverdale
382-2313
OPEN WEEKDAYS 9 'til 9 P.M.
SAT. 9 'til 5 P.M.

TWO FOR SALE
1974 Datsun stationwagon, 710, low mileage, excellent condition, $3,400 or best offer. 1974 Datsun B210 Hatchback, automatic, low mileage, excellent condition, $2,195 or best offer. 478-4349 after 6 p.m.

PLIMLEY

BRITISH LEYLAND

1010 Yates
382-9121

76 Jeep 4x4	$5995
76 Courier P.U.	$3995
75 Dodge P.U.	$3995
75 Austin Marina	$3295
75 Chev. Nova	$3795
74 Jeep 4x4	$3995
74 Cougar	$4950
74 Toyota SR5	$3495
74 Ford Capri	$3695
73 Mazda 808	$2195
73 Austin Marina	$1895
72 Plymouth Fury	$1395
69 Chev Impala	$1495

OPEN 9 a.m. - 9 p.m.
Dealer Licence 572A

STATION WAGON
1966 Ford 8-passenger, V-8, low mileage, $775. 385-3307. After 6, 595-3090.

'72 DATSUN 1200 FASTBACK, good condition, excellent motor. Urgent sale. Must sell. Offers. 384-5658.

'65 NOVA SS, 2-DOOR HARDTOP, body good, running, $500 or best offer. Phone 384-0997 before 8 p.m.

1974 PINTO 2-DOOR, NEW TIRES and brakes, good condition, $2,195. 478-1259.

1951 BUICK DYNAFLOW, RUNning condition. Try an offer. 388-3786, 595-7264.

1971 PINTO AUTOMATIC, EXcellent condition. $1,425. After 6 p.m. 477-8945.

MUST SELL BY END OF month, 74 VW super beetle, very good condition, phone 477-6606.

1975 CAMARO LT. EXCELLENT condition, many options, $5,000. 384-8579.

MUST SELL, 1971 MAZDA 616, good condition, clean, runs well, offers. 383-5751.

LEAVING COUNTRY, MUST sell 1967 Valiant. $500. Craigflower Motel, suite 184.

1970 DATSUN 1000, EXCELLENT running condition, under 40,000 miles, $875. 385-3696.

1974 PINTO 3-DOOR, AUTO trans., only 16,000 miles. $2975. 477-0449.

'72 MAZDA, 2 DOOR, 100 COUPE, 34,000 miles, good condition. 592-4395, 595-0840.

'59 VW BUG, '67 ENGINE, REbuilt, Chev wheels, headers. $200. 595-0889.

MUST SELL
71 Roadrunner Auto., P.S., P.B., tach, mags, C.B. $1400. 388-9838.

72 TOYOTA CORONA, NEW brakes, clutch, motor. $1,400. 656-5214.

1972 AUSTIN MINI, $1,100. 383-4974 or 595-2809.

1972 FIAT STATION WAGON, REbuilt motor, $1500. 598-7809.

150 CARS FOR SALE

Brian Holley MOTORS LTD.

OUR FIRST KILOMETER SALE
of 1977 SABARU DEMONSTRATORS

5c per Kilometer

Make your best deal then get 5c per KILOMETER in $Cash$! !

Example: 3000KM
(-1875 miles)
-$150 Cash

77 SUBARU DL Wagon (ex-Subaru Canada demonstrator). Metallic silver with blue interior. Woody trim package, wheel trims, etc.
Stk. 2577 2600 KM.

77 SUBARU G.F. hardtop 5 speed. AM-FM radio. Permanent side moulding. Red with tan interior.
Stk 2519 3800 KM.

77 SUBARU 4 dr. automatic deluxe. Metallic brown with white vinyl top. AM radio, etc.
Stk. 2524 1800 KM

77 DL WAGON. Red with Black interior, custom rack and rear deflector. AM radio, permanent side moulding and wheel trim.
Stk. 2523 4000 KM.

77 DL WAGON. Pale yellow, tan interior, side moulding and wheel trim.
Stk. 2513 3800 KM.

Brian Holley MOTORS LTD.

3319 DOUGLAS
Between Mayfair and Town and Country
DR 00903A 384-1161

1974 FORD GRAN TORINO Squire station wagon, power steering, power brakes, V8, automatic, tinted glass, 3rd seat. 33,000 miles. Original owner. Excellent condition. Must be sold this week. Owner leaving province. 388-3469 (days), 386-6817 (evenings, weekends).

FOR QUICK SALE
1974 Plymouth Satellite 4-door sedan. Power steering, power brakes, radial tires. $1400. 598-3082 after 6 p.m.

ONLY 6,000 MILES
1976 4-door Granada (V8) like new, 2nd family car. Must sell (leaving province) sacrifice at $3800 or best offer. 477-7517.

1973 OLDS CUTLASS SUPREME Saloon, wife's car, V-8, automatic, power steering, power brakes, sunroof, only 27,000 miles. Best offer over $3000. 656-1744.

8-PASSENGER GRANDE TORINO station wagon, color blue, trailer towing package with equalizer hitch and air shocks, $4400 or nearest offer. 479-2045.

GOING CHEAP! 1963 CHEVY Nova 4-door sedan, tinted windshield, good rubber, runs good, some body damage. First $150 takes. 385-0657.

QUICK SALE — 1970 PONTIAC Laurentian 4-door, 350, automatic, power steering, power brakes, $800. 592-7010.

1966 FORD FAIRLANE STATIONwagon, 289, motor overhauled, reconditioned automatic transmission. Asking $400, offers. 383-0611.

MUST SACRIFICE, EXCELLENT ladies 1971 Toyota Corolla Standard. Radio, new tires, brakes. $1,200 or best offer. 595-6706.

1974 GREMLIN X, 304 AUTOMATic, power steering, power brakes. Good condition, low mileage, $2800 or best offer. 479-5442.

'68 BUICK LE SABRE, EXcellent condition, reasonably priced. Phone after 4 p.m., 388-7207.

1967 PONTIAC, PARISIENNE, 2 door hardtop, $600 or offers. 382-6248.

1975 BUICK SKYHAWK, V6, 4-speed. Asking $4500 or best offer. 478-3826 after 5:30.

1972 MAVERICK, 2-DOOR, 6-cylinder, excellent condition. $2,000. 479-9142 after 6.

MUST SELL
1 owner 1972 Vega wagon, 4 spd., dark green, 54,000 miles. Closest to $1,050. 477-8838.

1968 TORONADO, BLACK throughout, all power, very clean. $2500. 478-8616.

1968 BUICK GS 350 FOR SALE. Good shape. $1500 or best offer. Phone after 5. 478-2278.

1967 FORD FALCON, AUTOMAtic, power steering, small V-8, $650. 479-3141.

67 COUGAR, XR7, GT, $1,995. 474-2582.

'73 MAZDA, 35,000 MILES LEFT on engine warranty. Phone after 5 weekdays 656-6150.

1975 VOLKSWAGEN BEETLE special addition, forced sale, trades considered. 592-9051.

72 TOYOTA, 4 DOOR, GOOD CONdition, 46,000 miles, must sell, moving. 382-1735.

'71 CUDA, 318, V-8, TIRES, MAGS, tested, $2700 or offers. 598-4116, 598-5684.

1970 ROADRUNNER, ORANGE, 383 Magnum, new tires, offers, 592-3281.

1976 PLYMOUTH, BLUE ARROW, 4 speed standard, 1600 c.c. engine, good condition, offers. 592-9880.

62 COMET, 6 CYLINDER, 4 door, automatic, $225 or offers. Phone 385-3650.

1974 TOYOTA CELICA ST, EXcellent condition 40,000 miles. Offers. 642-5069 after 4 p.m.

1975 PACER, 21,000 MILES, WARranty till July 1st, 1977, $2,700. 595-6494.

1968 CHEV, MALIBU, EXcellent running condition. 652-1587 or 385-8100.

'68 CHEVELLE MALIBU 2-DOOR hardtop, offers. 385-4926.

1963 FALCON 2-DOOR, STANdard, excellent condition, 479-3512.

'56 FORD 2-DOOR, CLUB SEDAN, $750 or offers. 598-4116, 598-5684.

1962 PONTIAC, 4-DOOR STANdard, red, $125. 388-6360.

'64 FORD GALAXIE, AUTOMATic, $250 or best offer. 479-4665.

'72 CORTINA IN SHOW ROOM condition, phone 384-6526.

'68 DART, 4-DOOR, 6 AUTO, JUST tested, excellent, $875. 388-5735.

1972 MAZDA R100, NEEDS ENgine work, $250. 478-6196 after 6.

71 FORD GALAXY 500 2-DOOR hardtop. $995. 477-7695.

75 CAMARO. 17,000 MILES. 652-3891.

150 CARS FOR SALE

S&H TOYOTA

DOMESTICS

76 CORDOBA
2-dr. HT, full power, vinyl roof. $5995
76 MONTEGO
VILLAGER S.W., air conditioning, trailer towing package. 11,000 mi. $6295
76 BUICK
SKYLARK, 2-door Hatchback. V-8, auto., P.S. $4895
74 GREMLIN
2-Door sedan, auto., radio, radial tires. $2495
74 BOBCAT
HATCHBACK, 4-spd., new tires, 18,000 mi. $2995

IMPORTS

76 TOYOTA
CORONA. 2-door hdtp., 5-speed trans., radio, vinyl roof, 7,000 mi. $4995
75 VOLKSWAGEN
9-Pass. S.W., 21,000 mi. Looks like new. $4895
73 CAPRI
2-Door, V-6, 4-speed, radio, 32,000 mi. $2795
73 AUDI
100 LS, 4-door, 4-speed, sun roof. 37,000 mi. $2395
73 TOYOTA
HILUX pickup, 43,000 mi. Very clean. 1 owner. $2395
72 TOYOTA
COROLLA S.W., 4-speed. 43,000 mi. $2495
71 MAZDA
S.W. $1295

SAUNDERS AND HITCHMAN LTD.
2040 Cadboro Bay Road
at Fort and Foul Bay
Dealer Licence D01751A
592-2471

S&H TOYOTA

Millstream CHEVROLET

68 CHEVELLE wagon. V-8, automatic, radio. Finished in green. $1250

73 VEGA Hatchback. 4 cylinder, automatic, radio. Finished in yellow with black interior. $1850

73 DATSUN wagon. 4 cylinder, 4-speed. Finished in red. Exceptionally clean! $2350

68 VALIANT 4 door, 6 automatic. Finished in 2 tone blue and white. Very clean $1675.

73 OLDS CUTLASS 4 door, 8 automatic, power steering, power brakes, radio. Finished in green $2950

OPEN
MON.-FRI.
8:30 a.m. - 9 p.m.
SATURDAYS
9 a.m. - 6 p.m.

Millstream Chevrolet Ltd.
1730 Island Highway
474-1211
Dealer Lic. D01384A

REDUCED

69 FORD auto	$ 878
68 CHEV auto	$ 992
67 PLYMOUTH auto	$ 760
72 TOYOTA s-w	$1625
69 FORD s-w	$1430
68 VW Beetle	$ 867
67 CHEV auto	$ 397
66 SUNBEAM auto	$ 285
74 AUSTIN Marina	$1750
65 VALIANT	$ 635
68 DODGE Ht. auto	$ 972
69 CHEV Ht. auto	$1203
69 MARQUIS auto	$1096
70 CHEV auto	$1149
71 VW BEETLE	$1282
67 REBEL auto	$ 310
64 VOLVO B-18	$1042
69 CORTINA	$496
66 BUICK Auto	$300
67 CHRYSLER auto	$458

Palm Motors
3342 OAK
(Blk. from Douglas off Cloverdale)
386-8385 D-00641A

1968 CHEVELLE, 2-DOOR HARDtop, 6 cylinder, power steering, power brakes, automatic, good condition, $975 or best offer. 383-3726.

1965 INTERNATIONAL STATION wagon, has power take off, winch excellent for pulling small trees. First $350 takes. 118 Ladysmith St.

MUST SELL, 1972 PONTIAC STAtion wagon, 8 cylinder, automatic, excellent condition, best offer, 382-7516 or 382-3484.

SEEING IS BELIEVING!
1972 Cortina, many options, one-owner, good condition. Phone 388-7032 or 383-6139.

1958 METROPOLITAN CONVERTible, rebuilt engine, new roof, many parts available. 3367 Wascana.

4-WHEEL-DRIVE ARMY JEEP, good condition, 29,000 miles. Best offer. 592-9012.

150 CARS FOR SALE

'67 VW BEETLE, GOOD RUNning order. Must sell before Thursday. $500 or nearest offer. Also '58 Beetle shell, good inside, best offer takes. Both cars can be viewed at Craigflower Motel, Cabin 334, anytime.

70 AUSTIN AMERICA. $850 OR offers. Less than 1,000 miles on professionally done new transmission. New exhaust. Just tuned. Radio. Tested till May 78. Clean, lady-driven, low mileage car. Everything works. 595-1259.

1975 PONTIAC VENTURA, V-8, automatic, power steering, power brakes, hatchback, bucket seats, radial tires, mags, lowmileage, excellent condition. $4395. 652-3086 after 5 p.m.

71 AUSTIN 1100
4 speed, radio, buckets. 42,000 miles, chocolate brown, black interior, 40 miles to gallon in city. Looks new, $1150. 478-7503.

68 FORD MUSTANG, BLACK with maroon interior, side pipes, super chargers, mounted on ET diamond spokes, very good shape. Asking $2,000. 479-5097.

1968 PONTIAC PARISIENNE, 2-door-hardtop, V-8, automatic, power steering, radio, tested 'till 78. $550 or offers. 595-1750.

1968 EL CAMINO, 350 V-8, auto., SS 396 package, needs body work. Best offer. Duncan. 748-0529 after 5.

1969 CHEV BEL AIRE, V-8, AUtomatic, radials, excellent transportation, $475 or best offer. 38-8887.

1958 EDSEL
Must sell. Best offer. Phone 386-1989.

'65 VW BUS, NEW ENGINE, transmission, brakes and muffler, a good car, $1275. Phone 652-4174 after 6.

1970 DODGE, 4-DOOR SEDAN, IN good running condition, $350. 477-8367.

66 RAMBLER CLASSIC, GOOD condition, good transmission and engine. Offers. 384-8508.

69 OLDS, $1000. 67 MGB GT, spoke wheels, $600. Offers. 656-6378.

1972 MAZDA STATION WAGON. Good shape. $1,500. 595-1276, after 5.

1972 PONTIAC VENTURA, power steering, power brakes. $2195. 477-6524.

MUST SELL, '75 PONTIAC VENtura, 4-door, automatic, power steering, $3500. 474-1579.

74 MONTEGO MX 9-PASSENGER station wagon, 24,000 miles. $3,300 or best offer. 382-5567.

'56 FORD, NEEDS WORK, 332 Interceptor, 3-speed automatic trans. Best offer. 385-5620.

1973 VOLVO 145 STATION wagon, fuel injected. Mileage 45,500. Offers. 478-5163.

'71 MAZDA R100, GOOD CONDItion, must sell, $900. Phone 658-1120.

1972 VEGA. MUST SELL, OPEN for offers. 656-5483 before 11 and after 6.

'56 CHEV
Slicks, air shocks, 4-door, rebuilt, needs paint, $350. 642-4368.

'69 PONTIAC, V-8 AUTOMATIC, transportation. First $300. 652-9906 evenings 'til 9.

'71 GREMLIN, 6 CYLINDER, good mileage, excellent condition. Asking $995. 598-1617.

YOUR BEST DEAL, 1974 HORnet, 30,000 miles, $1550 cash. 386-7021 between 9 and 5.

1973 MAZDA ROTARY WAGON, excellent, 25,000 miles, $1875. 382-2317.

1968 AUSTIN MINI, AUTOMATIC, A-1 condition, very clean, $950. 479-6272.

'63 RAMBLER, SNOW TIRES, runs well, needs some work. $125. Call Brian, 592-6281.

1974 VW, GOOD CONDITION. 382-4730 after 6.

MUST SELL, 1973 DATSUN 510 wagon, good condition. 479-7696.

'69 METEOR 4-DOOR HARDTOP, fair condition. 658-8790.

68 DODGE DART, V-8, $600 OR best offer, 595-8025 or 382-5567.

68 SIMCA, FEW MINOR REpairs, $100 or offers. 384-3198.

1969 VW BUG, 64,000 MILES, good condition, $999.00. 592-4663.

1966 PONTIAC PARISIENNE, 283, automatic, $99. 479-8783.

151 SPORT, IMPORT CARS

1971 TR6, NEW CLUTCH, GOOD condition, AM-FM cassette, Michelin, best offer to $3200. 592-4013.

'66 ALPHA ROMEO SPYDER, 54,000 original miles, $2,500, or best offer. 384-4350.

1965 JAGUAR 3.8S, 54,000 MILES. Automatic, radio, chrome wire wheels, Michelin radials, etc. Excellent condition, $5,000 or nearest offer. 598-1521.

MUST SELL, ANY REASONABLE offer, 1974 S X19 Fiat, 28,000 highway miles, immaculate, XAS radials, radio, fogs, Ansa exhaust. 595-3565 after 6.

SILVER '74 BMW T11, 30,000 miles. Mags, well maintained, $6,500. 382-7046 nights, 595-3535 days.

1974 FIAT 128 SPORT COUPE, 4 speed, front wheel drive, 26,000 miles. Excellent condition. $2,900. Phone 595-1681.

1970 MGB — DRIVING AND FOG lights, two tonneau covers, luggage rack, new paint. Excellent condition. $2195. 595-6955.

1976 JEEP, CJ5, WARRANTY, 6,000 miles, power steering, V-8, 3-speed, and more. Offers. 477-0652.

'70 BRONCO PICKUP. BEST offer over $2,000. '66 Dune Buggy, need some work. 383-4782 or view after 5 at 3446 Wascana.

MOVING MUST SELL 1972 FIAT 128 4-door sedan. Excellent condition, new tires, new gold paint, 60,000 miles. $1500. 474-1750.

1970 FAIT, 124 SPORT, EXcellent condition, must be seen. $1,900. 477-6057.

1966 DATSUN, 1600, sports car, A-1 condition throughout, low mileage. Offers. 592-6877 after 4.

1976 DATSUN 280Z 2+2. HOUSE addition forces sale. Open to offers. 479-9267.

1968 WHITE SUNBEAM ALPINE, mechanically excellent. $1,150. No. 4, 1554 Gladstone, 595-8425 5-8 p.m.

1975 ALFA ROMEO SPYDER, 18,000 miles, $6,500. 383-8038 after 5 weekdays.

'63 BUICK RIVIERA, EXcellent shape, phone 478-0462 between 5 and 7.

MUST SACRIFICE 1969 FIAT 124, Coupe, good condition, $1,000. 595-6706.

'67 ROVER TC 2000, GOOD RUNning conditon, good shape. $1,200 or best offer. After 5 p.m. 384-9118.

1972 BMW 2002, GOOD SHAPE, mags and Michelin radials, $3200. 598-7809.

1972 VW 411 SEDAN. 36,000 miles, excellent condition. $2100. 652-3658.

69 MGB, NEW TOP, PAINT, EXhaust system, excellent condition, 479-2765.

'64 MGB, WIRE WHEELS, radio, tonneau, good condition, offers, 386-8674.

1974 FIAT 124S, TESTED, WELL maintained, good condition, $2400. 384-7783.

1961 MERCEDES 220, GOOD RUNning order, $750 or offers. 595-6108 after 5.

67 CANSO SPORT DELUXE, EXcellent shape. Sell with or without mags. 382-8812, 9 to 8 p.m.

65 MGB OVERDRIVE, $600 OR offers. Needs some work. Phone John 477-5019.

NICE 1973 MIDGET. $2,700. 386-7928.

1969 FIAT 124, $1800 OR BEST offer. 477-6889.

1966 JAGUAR E TYPE, GOOD condition. $4500. 754-6078 after 5.

1968 GT6, WHOLE OR PARTS. 598-4466.

66 SUNBEAM TIGER, 302. 385-7639, after 5 p.m.

'73 MGB, $3000 OR OFFERS. 385-0185.

1972 MGB, 42,000 MILES, VERY good condition, $2,400. 382-3835.

1976 MGB 6,000 MILES, AM-FM tape, like new. Best offer. 383-3726.

'73 240-Z, IMMACULATE, MANY extras. $4100. 474-1702.

'67 TARGA 912 $4900 OR BEST offer after 5. 479-1816.

151 SPORT, IMPORT CARS

MUST SELL, '69 BMW 2002. 658-5636.

'70 MGB, EXCELLENT CONDItion. Offers. 383-6476.

1964 JAGUAR XKE, $2,500 FIRM. 753-2063.

154 TRUCKS, BUSES and VANS

VICTORIA DODGE CHRYSLER
ON YATES

YES
WE SELL TRUCKS and HERE'S WHY

Brand new 1977 Dodge Pickups in stock and ready to go at various prices and options, ex.: Stock No. 7211. 1977 Dodge D100 Sweptline $4288

Brand new 1977 Dodge Vans, various prices and options, ex.: Stock No. 7043. $4888

76 Dodge ¾-ton flat
76 Dodge ½-ton pickup
76 D800 Dump
75 D500 furniture van
75 D200 ¾ ton
75 Dodge Maxi Van
75 Ram Charler 4x4
75 Dodge D200 4x4
74 Datsun pickup
74 Dodge Club Cab
73 Toyota Hilux
72 VW Westphalia

VICTORIA
DODGE CHRYSLER
819 YATES
Hours Mon.-Fri. 9-9, Sat. 9-6
DL No. D00867A
384-8174

LOWEST PRICES IN TOWN AT ARTS CAR SALES
642 Burnside E. 383-8302 DL-00286A

71 CHEV ¾-ton	$1995
71 FARGO ½-ton	$1995
71 DODGE ½-ton	$1695
69 FORD ½-ton	$1695

TRADE YOUR TRUCK, BUS OR van as part equity in this beautiful Gordon Head residence with an extra cottage on the property for revenue. Unlimited accommodation, $106,000. All offers welcome. J. THOMSON 479 1687 24 HRS. NORTHERN PACIFIC REALTY LTD.

1977 DODGE SPORTSMAN wagon with stereo tape and FM radio, 2 months old, model 3200, automatic, hinged rear door, slide side, vented, tinted glass, air condition, insulated, power steering, trailer tow, 8 passenger. Business hours 383-8124 after 6 p.m. 478-8186. $7,500.

77 DODGE PICKUP
Only 9391 miles automatic, power steering, power brakes, radio. Like new! One month, 100 per cent warranty. New canopy included. Please call Fred Maguire for personal service at 382-7121, or Res. 592-3130. Empress Pontiac Buick GMC Ltd. DL01227A.

1975 FORD ECONOLINE WINdow Van, power steering, power brakes, automatic transmission, steel belted radials, 70 amp battery, undercoated, Vanguard top, 6'6" inside, carpeted, mint condition, 12,000 miles. Buy at the Dealer price, $5,600. 656-6427.

1972 DODGE TRADESMAN VAN, 6 cylinder automatic. Power steering, power brakes. $2550. 592-3540. D10094A Super Motors Ltd. Phone 385-0031.

1967 F100 ½ TON. BUCK-A-ROOS top, tape deck, radio, new rubber, excellent condition. $1550 O.B.O. 743-4666.

1971 ¾-TON FORD PICKUP, 390, auto., power steering, power brakes, radio, dual tanks and batteries. $2,450. 477-3405.

1968 DODGE FARGO PICKUP, good rubber, well maintained, large tool box in rear, $1350 or offer. 385-6434.

1966 ECONOLINE VAN EXcellent condition, low mileage, custom paint and interior. Best offer. Phone 478-7083 after 5 p.m.

VINTAGE 1946 DODGE ½-TON pickup, re-built, flat head 6, rust free body, partially restored. Asking $2800 or best offer. 112-753-1737.

1975 ½-TON, CHEV SCOTSDALE 10, HD, V-8, automatic, power steering, power brakes, radio, canopy. Only 17,000 miles. 592-6105.

77 GMC ½-TON
Shortbox, mags and buckets, 3 months old, low mileage. Asking $5,100 or best offer. 386-7063.

74 DODGE, LONG WINDOW VAN, many extras, lovely condition, 28,000 miles. Panelled. Asking $4,900. 595-5037.

FORD 250 CAMPER SPECIAL. V-8, 4-speed, power brakes, 65,000 miles. Exceptional condition for its age, $1400. 479-8896 after 6 p.m.

'71 FORD F250, 4X4, EXCELLENT running gear, new paint, $3000 or offers. 479-5991.

'73 MAZDA PICKUP, EXcellent condition, $2600. Phone 388-6362.

3-TON TRUCK FOR HIRE, WILL haul miscellaneous. 642-5872, 642-4147.

1965 DODGE FARGO VAN, 6 CYLinder, $850 or best offer. Evenings, 595-8350.

'68 FORD PICKUP WITH CANopy, good condition. Offers. 479-6084.

1966 FORD SUPER VAN, STANdard, panelled, carpeted, stereo, $795, 479-1202.

'71 INTERNATIONAL 2050A TANdem gravel truck, Carter box $13,500. 598-4116, 598-5684.

69 FORD, CREW CAB, 8' BOX, $1,000, canopy for above, $200. 384-7529.

'77 GMC ¾ TON PICKUP, 3 months new plus Ultra Line cab over camper, loaded. 478-0528.

1974 DODGE VAN, CUSTOM DEluxe 8-passenger seating. 479-1033 days, 477-6555 after 6.

'74 ECONOLINE 200 VAN, V8 automatic, $3,500 or offers. 384-7581.

1972 DATSUN TRUCK, WITH canopy, excellent condition, $1,750. 479-4288.

'68 GMC ½-TON 6-CYLINDER, heavy duty 4-speed, posi traction, tested, $950. Call Phillip. 385-5554.

'69 FORD RANGER, HEAVY duty ½-ton, good shape. $2400. After 5 o'clock weekdays. 479-8384.

1965 ½-TON AUTOMATIC, POwer steering, canopy, good running condition. $800 or offers. 385-8642.

1969 VOLKSWAGON WINDOW van, semi camperized, good shape. $1650. 478-2015.

1973 FORD ¾-TON PICKUP, phone 642-3290 after 6.

'73 ONE-TON DUTCH TRUCK AND 1974 ¾-ton Pickup. 383-8359.

'72 FORD, ¾ TON CAMPER SPEcial. 4 speed, $2,500. 478-0766.

1970 FORD VAN, CAMPERIZED. Phone 478-9617 after 4.

'69 GMC, TANDEM DUMP truck with H plate. 385-2637.

74 VW VAN, LOW MILEAGE offers, 386-8002.

1976 DATSUN PICKUP, SHORT box, excellent condition. 656-3364.

1969 CHEVY ¾-TON, NEW brakes. Offers. 382-2348.

154 TRUCKS, BUSES and VANS

ENSIGN
Dodge TRUCKS
AND RECREATION VEHICLE CENTRE

QUADRA AT CALEDONIA

Top Quality Used Trucks

74 FORD
COURIER PU, 4 cyl, 4 spd. Radio. Low mileage. White.
Sale Price
$2695
NO DOWN PAYMENT
$98 FOR 36 MONTHS OAC

PLUS

76 DODGE
½ ton Van, 6 cyl., auto., trans., radio, 109" WB. City tested.
Sale Price
$4495
NO DOWN PAYMENT
$130 FOR 48 MOS. OAC

PLUS

75 DODGE
½ ton PU, 8 cyl., auto., P.S., P.B., AM-FM 8-track. Canopy. City tested.
Sale Price
$4295
NO DOWN PAYMENT
$124 FOR 48 MOS. OAC

PLUS

73 INTERNATIONAL PU
76 DODGE B200 Van
76 RAMCHARGER 4x4
75 DODGE ½-ton PU
76 DODGE power wgn.
69 DATSUN PU

PLUS MANY MORE

SEE THE TRUCK SPECIALISTS AT
ENSIGN
DODGE TRUCK CENTRE QUADRA
at CALEDONIA
386-2411

Ask for Truck Sales
Dealer Licence D-495B

1974 FORD ½ TON, SUPERCAB pick-up, 360 V8, automatic, power steering, power brakes, longbox, heavy duty, new tires, radio, 20,000 miles excellent condition, $4,300. 1½ year old 8' Vanguard Camperette with jacks for $300. If buyer wants. 385-1227.

1976 FORD RANGER ½-TON pickup, black with bi-wh custom tarp, immaculate condition, mag wheels, 360 V-8, radio, headers, shift kit, dual exhaust, heavy duty suspension. Tinted windshield. 479-6856 between 5-7 p.m. only, $7,000 firm price.

CAMPERIZED '64 ECONOLINE Ford. Economical 6. New engine, brakes, shocks, springs, starter, carburator. Tested, plus extra parts. Sacrifice deal, $960. 2523 Wark Street, apt. 208, after 4 p.m.

'71 GMC ½ TON PICKUP
6 cylinder, automatic, green, fair condition. Call Fred Maguire at Empress Pontiac Buick Ltd. 382-7121, or res. 592-3130 DL01227A.

VOLKS DUNE OR BUSH BUGGY, requires engine. Will swap for? '69 Chev half ton, standard, 8 ft box, dog house, 307, electronic ignition. 112-746-7517.

1969 FORD RANGER, ¾-TON, camper special, 390, automatic, power steering, power brakes, radio, deluxe interior, very clean, $2,400 or best offer. 477-2491.

1976 FORD RANGER XLT 250 camper special, automatic, power brakes, power steering, 5,000 miles. Will consider small car on trade. 595-6001.

'72 DATSUN PICKUP, 1600 CC, new tires, heavy-duty bumper, new muffler. Just tuned, excellent condition. Offers to $1695. Phone 652-2644.

MUST SELL 1970 VW WINDOW van, 165 horsepower Porsche motor with 6,000 miles, radials, $2,500 or best offer. 1964 step van first reasonable offer. 595-4972.

1969 JEEP WAGONEER, 4X4, Warren hubs, V-8, radial tires, radio. Well cared for and in good condition. $2,300. 112-743-9077 mornings or after 6.

LEN BARKLEY INTERNATIONAL
New and Used Trucks
517 Herald 388-5508

MUST SELL, 4X4 WILLYS, ideal for camping and hunting. Offers. 592-1181.

SNO-BIRD RECREATIONS LTD.
1640 Cedar Hill X Rd. 477-7713
Campers—Trucks—Van Inserts

66 CHEV WINDOW VAN, $1,000. Phone 382-1781, after 6 p.m.

68 GMC 1-TON FLATDECK. Phone 383-1891, 592-3193, between 6-8 p.m.

1976 FORD COURIER, UNDER 9,000 miles, $3500. 598-7809.

154 TRUCKS, BUSES and VANS

'77 DODGE B200, MAXI-VAN, HD suspension, custom cab, PS, PB, sliding side door, riding lights, heavy duty shocks and springs, fog lights, undercoating, CB receiver, heavy bumpers and hitch, in service 90 days, owner retiring. Sacrifice and true bargain at $6300. 385-8768.

1975 CHEV C10, CUSTOM DEluxe ½-ton pickup, 250 cu. in. 6 cylinder, standard transmission, in excellent shape, 43,000, all highway miles. Asking $3300. Phone 382-1888.

1974 JEEP PICKUP, 4-WHEEL drive, 19,000 miles, automatic. Will finance. 477-1784.

1600 DATSUN PICKUP, EXcellent shape, many extras. Offers on $2,200. 384-0168.

71 VOLKSWAGEN BUS, ONE owner, good condition. Phone 592-3252.

1971 FORD F250 CREW CAB. 382-9356

'68 CHEVY VAN, BEAUTIFUL INterior, mags, $1500. 592-6054.

MOVING VAN BOX, 13' 6" X 8'. Phone 595-7918.

BEST DEALS IN TOWN 6 FORD 4x4's ¾ tons. 474-2014.

158 TIRES

5-DAY "SAFETY SERVICE SPECIALS"
14th to 18th June—Incl.

4 MONRO — matic shock absorbers — installed — Plus a Front End Alignment — All for
$65.25

1 FRONT END ALIGNMENT plus Front wheels balanced, on cars with regular wheels.
$14.95

4 MONRO SUPER DUTY Shock Absorbers — Installed — Plus a Front End Alignment — for only
$85.85

D & D TIRE
1620 BLANSHARD
382-7283

25% OFF
BFG T-A Radials

Super Wide Belted
50, 60, 70 Series

A70-13 Raised white	$34.00
E70-14 Raised white	$38.00
B60-13 Raised white	$35.00
E60-14 Raised white	$42.00
F60-14 Raised white	$44.00
G60-14 Raised white	$46.00
G60-15 Raised white	$46.00
G50-14 Super Sport	$60.00
M50 14 Super Sport	$65.00
L50-15 Super Sport	$66.00
N50-15 Super Sport	$75.00
WHITE SPOKE WHEELS	
15x7-8 — spoke	$34.95
15x8-8 spoke	$37.95
ARMSTRONG TRU TRAC	
10x15 4 ply	$69.95
11x15 4 ply	$74.50

QUEENLAND DISTRIBUTORS
851 Viewfield Esquimalt
Mon.-Fri., 8:30-5:30
384-8072

FIVE H78x15 TIRES, MOUNTED on Chev. wheels, also five 650x16 truck tires mounted on 6-hole Chev. wheels. 478-2459.

NEW, 4 ALUMINUM MAGS, KEYstone 15x6, with tires, $250 firm. 479-7078, 384-8621.

4 NEW TIRES WITH RIMS, L78 x 15, 5 bolt pattern, $235. 479-3378.

4 L60X15 SANDGRABBERS 6,000 miles, excellent condition. 386-9815.

160 PARTS, ACCESSORIES

OPEN NOW
Come and see Victoria's largest stock of Hi-Performance auto accessories and parts.
Mon.-Fri. 9-9, Sat. til 5
D. G. AUTO
3244 Douglas 382-4012

TWO SETS OF 10x15 4-PLY MONaco All-Terrain tires $81 each
ONE SET OF 15x8 WHITE SPOKE wheels for Ford or Jeep $35 each
BUY SET of each for a PACKAGE DEAL for only $450.00
VICTORIA 4-WHEEL DRIVE
597 Hillside at Rock Bay 386-6511

LAST CHANCE TO GET A HItachi 23 channel CB. Price reduced to cost plus 10 per cent. Can be licenced after July 1. Buy your CB at ELECTRON SALES and SERVICE, 100 Burnside W. 383-5432.

RADIATOR REPAIRS, FAST TOP quality repairs at Maurice's Auto Body, 427 Beta St., phone 386-3381. or 384-8094. Located behind the Burnside Pay and Save Gas Station.

T-10 BORG WARNER 4 SPEED, Hurst "Comp Plus" shifter also for sale scattershield, clutch, flywheel, pressure plate for AMC. 388-6587 after 6 p.m.

COOLER IN CABINET, CUTTING board and storage below. Made to fit GM Van, 71 and up $40. 595-2691.

VICTORIA 4-WHEEL DRIVE
FREE WHEELING HUBS for any make of 4-wheel drive. D-13531.
597 Hillside at Rock Bay 386-6511

VW MOTORS
Rebuilt, $150 up. Low Cost Parts and Repairs. Import Car Centre. 2810 Rock Bay. 382-1815.

REBUILT 327 HEAD, PERFECT condition, also 4-speed automatic, to fit small block Chev. Offers. 478-7498.

1965 METEOR, NO MOTOR OR transmission, 1965 Meteor parts, 1 Aamco rebuilt transmission, offers. 652-3560.

LANDROVER MOTOR, TRANSmission, axle assembly, jeep parts, 1941-75. Jeep roll bar and gas can. 477-1784.

265 CHEVY BLOCK PLUS 30 over, balanced, 12-1 Pistons, General Kinetics cam ket $350. Phone 385-2296.

1 PAIR HIGH BACK BUCKET seats from 77 Van, fit any van or truck, 3 months old. 384-5105 evenings.

M21 4-SPEED, 2 NEW BEARings, set of LT1 rods, magnafluxed, resized, shot teened. Call before 2 p.m. 598-5798.

AUSTIN HEALEY SPRITE parts. 948 engine and accessories. 595-1525.

REBUILT 390 AND 3-SPEED AUtomatic transmission. Best offer. 385-5620.

1969 VALIANT FOR PARTS. ENgine and transmission in good condition. Phone after 5. 598-4198.

1961 FORD CABOVER TRUCK, could be used for mobile home camper frame. $350. 386-9772.

1970 DODGE MONACO FRONT end damaged, good motor and transmission. 478-1641.

'65 PONTIAC, 2-DOOR SEDAN, good shape, whole or parts, 478-7013.

WANTED: 1949, 252 ANGLIA OR Thames panel, front fenders and body parts. 656-2405.

1966 COMET BUCKET SEATS, $40. Also rebuilt torque flight trans. Large block, $100. 479-2289.

TOYOTA 5-SPEED TRANSMISsion, as new, offers. Contact Pat 2315 Wark Street evenings.

WRECKING '68 CHEVELLE TWO-door hardtop, 6 automatic, front end smashed. 478-4248.

'63 BEAUMONT 2 DOOR, offers. 478-0658.

ELECTRIC BRAKE TRAILER axle. 595-0719.

162 AUTO REPAIRS, SERVICE and TOWING

SPECIALITY CHROME PLATING
Auto-marine — custom work. 7-day service.
334 Hillside 384-0361

LEN'S TURCK REPAIRS, 531 David Street, authorized white trucks parts and service, 384-7811, business, 384-7811, residence, 388-5821, 8 a.m. to 10 p.m.

SCRAP CARS HAULED. 478-9571.

166 CARS AND TRUCKS WANTED

WANTED TO BUY
TOP QUALITY CARS
DePape Motors Ltd.
1407 Broad St. 384-8035

CASH
For your clean used car. Phone for appointment, Vern Geisler, 386-2411. Ensign Chrysler Plymouth Ltd. DL00495A.

ESQUIMALT AUTOMART LTD.
480 ESQUIMALT 382-7195
CASH FOR YOUR CAR OR TRUCK
WE ALSO CONSIGN

TRUCK, CAPABLE OF 28,000 GVW, preferably with 16' flatdeck and lumber roller. Len, 478-5509, days.

WANTED '68-'71 FORD ½-TON 6-cylinder short or long box, clean. 656-2062.

WANTED APPROX. '66 GMC ½-ton, Short Box, step side, good condition. Please call 474-1539.

168 CAMPERS, TRAILERS and MOTOR HOMES

DOMINION MOTORS
HOME OF
LAYTON — HOLIDAIRE TRAILERS
GALAXIE CAMPERS and CANOPIES
CHINOOK MOTORHOMES

USED SPECIALS
75 PROWLER 17 ft. S-C $4295
72 TIOGA 22 ft. motor home $11,995
72 CORSAIR tent trailer, hardtop, stove, ice box, sleeps 6 $1295
65 CITATION 16 ft., toilet $1495
71 ARISTOCRAT Camper, 8 ft. $1850

FRIJILOK automatic, safety latch for your fridge door, $3.95.

PARTS, ACCESSORIES REPAIRS
HOURS OPEN
MON. to SAT., 8 A.M. to 5 P.M.
1703 BLANSHARD ST.
(Across from Hudson's Bay parking lot), Victoria, B.C., 385-5012.
Dealer Licence Number D-00448A

FENNELL'S
TRAILER SUPPLIES LTD.
Parts—Propane—Repairs
CANOPIES
2 styles of VAN-TOPS
Custom Building and Van Conversions
652-3941
6459 Patricia Bay Hwy.
OPEN 7 DAYS A WEEK

WILLE MOTORS
LARGE SELECTION of RECREATIONAL VEHICLES
SEE our CAR AD In Today's Classified CLASS 150
WILLE MOTORS LTD.
3240 Douglas at Cloverdale
382-2313, OPEN 9 'til 9 P.M.
D-00840A

OKANAGAN
CAMPERS—TRAILERS —REPAIRS—
We Install HITCHES
PARTS SPECIALS
4 Hydraulic jacks $174.95
3 Burner hot plates $34.95
Waste Water Tanks $11.95
Fire extinguisher $10.95
Open 'til 9:00 Thurs. and Fri.
LOGAN'S RV SERVICE CENTRE
650 Burnside near Douglas
384-0213

"CAMELOT"
Model VENTURE hardtop rent trailer. Features a two burner range and sink, mounted in a swing out console to cook outdoors when you want. Sleeps six, 4.0 cubic foot icebox, 110-12 volt electric converter system. Bought NEW at the end of January, $3595. USED ONCE. Call after 6, 598-2029.

'76 DOGE MAXI VAN, PARTIALly camperized, only 8,800 miles, with V-8 automatic, p.s., p.b., cruise control, air conditioning, factory tac, swivel captain chairs, am-fm radio and tape with 4 speakers, complete with 3-way fridge, radial tires, $7995. Sno-Bird Recreations Ltd., 1640 Cedar Hill X Rd. 477-7713. DL 00647A.

CUSTOM CAMPER AND TRAILer cushions, any size or shape. If you have an unusually shaped cushion, we can make it to your exact size and shape.
TILLICUM FURNITURE
2612 Sooke Rd., near Jacklin 478-0522

DOGWOOD TRAILER SALES
PARTS — PROPANE
RANDELL TRAILERS AND CAMPERS 478-6841
2630 Deville Road
Dealer Licence D-27940
Highway 1 at Millstream Rd.

1975 — 27' ITASCA, EXCELLENT condition. Low mileage, GMC subframe, air-conditioning, light plant, full bathroom, many other options. Must be seen. 382-1526.

18 FT. TEE PEE TRAVEL trailer, furnace, stove, oven, fridge, hot water, toilet, shower, sleeps 6, $2,500 or best offer. 2717 Millstream Road.

FOR RENT — travel trailers. Act quickly for reservations. 384-4818.

1973 VANGUARD, 17 FT., SLEEPS 6, toilet, 3-way fridge, stove, new brakes. Must be seen to be appreciated. Call at 3332 Kingsley Street after 6 p.m.

CANADA, 1977 MOTOR HOME, 19' Fleury (Duals, steel frame), 25', all fiberglass, Leocraft, 30' Terry, 5th wheel, Jackson's, 974 Goldstream, D00044A.

LIONEL L-80, HARD TOP, sleeps 6, used once, new condition. 382-6431.

14 FT. ARISTOCRAT TRAVEL trailer, excellent, awnings, jack and lightweight, $1395. 479-1903.

1971 WESTPHALIA, EXCELLENT condition with annex for three, offer around $3500. 477-0332.

LARGE SOFT TOP TENT TRAILer, sleeps 5-6, good condition, 478-4629.

UTILITY TRAILER, 7'x4'x15" wooden box on Chev. wheels. 478-2459.

1975 TERRY 27½' TRAILER, 2 door model. Immaculate condition, $6,900. 479-7637.

1970 WESTPHALIA VW CAMPER, 4 speed, radial rebuilt engine, $2950 or nearest offer. 477-0948.

24' MOTOR HOME FOR RENT, $200 per week, 10c a mile. 652-3863.

'69 VW WHITE WESTPHALIA, excellent condition, $3000. 383-2073.

168 CAMPERS, TRAILERS and MOTOR HOMES

COASTLINE
SALE NOW ON!
TRAVELAIRE AND RUSTLER
13 Ft. to 20 Ft.
WHILE PRESENT INVENTORY LASTS
REMEMBER
Happiness is an RV from COASTLINE
1621 Island Hwy. 478-0933
(Across from Colwood's Farmer's Market.) Mon.-Sat. 10 a.m. 'til 5 p.m., Sun. 1-5 p.m. D-113719.

BOB'S
MOBILE HOMES LTD.
25 Crease 386-3623
DL 00414A
LAST CHANCE
AT THIS PRICE
1977 23' NOMAD.
Still only $6395
Features tub double insulation, storm windows and much more.
TRAVEL TRAILERS
5th WHEELS
MINIHOMES
PARTS—PROPANE
SERVICE

GREAT SELECTION
TENT TRAILERS 11 Models from $895.
Travel
TRAVEL TRAILERS 13'-31' MOTORHOMES — All Sizes TRADES WELCOME!!
Propane — Accessories
Service — Sani-Station
IMPALA CAMPING WORLD
Ph. 656-5504 DL00248B

TRADE YOUR CAMPER, trailer or motor home as part equity in this beautiful Gordon Head residence with an extra cottage on the property for revenue. Unlimited accomodation. $106,000. All offers welcome.
J. THOMSON
479-1687 24 HRS.
NORTHERN PACIFIC REALTY LTD.

ARE YOUR TRUCK SPRINGS ADEQUATE?
We sell and install DENDOFF overload springs for all trucks including imports! Phone 384-0213.
LOGAN'S RV SERVICE CENTRE
50 Burnside East, near Douglas

RUSS HAY LEISURE PRODUCTS LTD.
"Fold Down Trailers"
BUY—SELL—CONSIGN
Enquire re: RENTALS

FIBERGLASS CAR CAMPER, especially designed for station wagons, but fits all makes of cars. Phone after 6 p.m., 478-7504. Best offer.

1975 BOLER, SLEEPS 4, 3-WAY fridge, stove, furnace, twin tanks, new tires, spare mounted bearings, jacks, garaged. Like new, extras. 592-9070.

RENT
June, August, September, Winnebago mini, sleeps 6, $200 weekly plus mileage. Air conditioned, 5% off U.S.A. travel. 479-1047, 479-1043.

AIRSTREAM 28' LAND YACHT fully equipped, including air conditioning. Situation changed must sell. Excellent value, $9,750. 595-5037.

1972 SCAMPER 20' TRAILER. Like new, unused for 2 years. Sleeps 4, 3-way fridge, stove, furnace, bathroom. Many extras. $4,500 or offers. 479-2836.

1977 JAMBOREE FOR RENT, NO mileage charge, no hidden charges completely self contained, $130. a week, phone 388-6642.

BOAT LOADERS, CUSTOM-made for camper, mini home, van, bumpers made for pickups. 478-3796, 478-2754.

13 FT. TRILLIUM, ULTRA LIGHT fiberglass, special model sleeps one to six persons, like new condition, $2800. 592-9144.

1976 JAMBOREES FOR RENT, 23½', no mileage charge, fully self-contained, no hidden charges, $200 per week, phone 388-7313.

1, 1974 LINDEY, MOTOR HOME, mileage, 13,700, 382 engine, 1st class condition. $11,000 or best offer. 479-8109.

1969 CRUSADER TENT-TRAILER, needs repairs, ideal for utility trailer, carries maximum 600 lb. Best offer. 478-7504.

OKANAGAN CAMPER FOR IMport truck, fridge, stove, furnace, excellent condition. $2400. Less than 1 year old. 385-4390.

1974 EMPRESS MINI MOtorhome, 360 Dodge chassis, dual wheels. Mint condition. Low mileage. $12,000. 656-4878.

RENT DELUXE MINI-MOTOR home for summer, sleeps six, air, shower, fully self-contained, $250 week, 10c mile. 477-0968, 477-2333.

1969 14' TRAVELAIRE, STOVE, 3 way fridge, furnace, can toilet. Many extras. Good condition $2,200 or best offer .386-7341

ARISTOCRAT TRAVEL TRAILer. 15', sleeps 6, excellent. $2400. Also, utility box trailer, $300. 592-3131.

22' MINI MOTORHOME, 4 PIECE rear bathroom, sleeps six. 1976 Chev. 400, like new. 2815 Rockwell.

FOR RENT — TRAVEL TRAILer, lightweight, easily hauled, sleeps 5. Toilet, fridge, stove. 384-1385 after 5 p.m.

FOR RENT DE LUXE MINI motor home, available June 30-July 15 and August 29 on. 477-5015.

1971 VOLKSWAGEN, WESTFALIA camper, lift top, new 1600 cc engine, radial tires, immaculate. $4,000. 745-3538.

8½ TERRY CAMPER, WELL constructed. new corner jacks. Propane fridge, oven and stove. $2,000 or nearest offer. 478-2227.

'72 DODGE VAN, V-8, AUTO., raised roof, fully camperized. New trans, C.B., stereo, etc. Phone 592-2182.

MOTOR HOME CONVERSION, furnace, stove, fridge, etc. $4,750, trade? 656-6806.

TRAVELLING VAN FOR RENT, $90 per week. Available immediately. 595-4756.

FIBERGLASS PICKUP CANOPY, 8'x6'x25". "Sportsman" four windows. $325. 477-5009.

FOR RENT: 15-FT. TRAILER, self-contained, hitch available. 477-9672.

1966 FORD VAN CAMPERIZED, must be seen, asking $1895. Open to reasonable offers. 385-6619.

1971 TRADEWIND TENT-trailer, stove, sink, table, sleeps 6. $250. 478-8235.

JAMBOREE MOTOR HOME, new condition, used once only. Has everything, $15,000. 598-2963.

19' GMC MOTORHOME. MUST be seen, $4995. Arts Car Sales, 383-8302, DL00286A.

20' ARISTOCRAT, '71, SELF-CONtained. Offers to $3800. Phone 479-7884.

CANOPY FOR SALE. ASKING $250 or best offer. 388-6149.

MUST SELL 8' CAMPER, OPEN to offers, phone anytime, 479-6285.

SPECIAL, 11 FT. CAMPER, SELF contained, $2995 or offer, 478-2590.

UTILITY TRAILER WITH WORK, home made. 10½' by 7½'. 477-6155.

FOUR-BURNER PROPANE stove for camper, $85 477-3626.

168 CAMPERS, TRAILERS and MOTOR HOMES

S. J. PEDEN LTD.
VANGUARD
CAMPERS — TRAILERS
MOTORHOMES — CANOPY TOPS
VAN CONVERSIONS
5th WHEEL TRAILERS
SALE
SAVE $$ on selected new Vanguard campers, trailers and 5th wheels.
EXAMPLE:
21 FT. VANGUARD 5th wheel trailer. Replacement '77 $9805. Save $1410.
TO CLEAR ONLY $8395
9½ FT. VANGUARD shower model camper with fridge, furnace, toilet, etc.
REDUCED TO $4595
18 FT. VANGUARD tandem self-contained trailer. The ideal family trailer. Was $6825. Save $900.
NOW ONLY $5925
Parts And Accessories Store
AWNING SPECIAL
12 ft. automatic roll-up awnings only $260
12,000 BTU thermostatic furnace $99.95
Sani-Potti chemical toilet $99.95
- VAN TOPS -
RENTALS
MOTORHOMES — CAMPERS
RESERVE NOW
S. J. PEDEN LTD.
2855 Quesnel St.
D-13432
386-3464

1973 CORSAIR, 22', SELF CONtained, slightly used, $4,900. 656-6196.

FIFTH WHEEL RECREATIONAL vehicle 1976, 25' Seabreeze, $7500. 598-3612.

FOR RENT, 20-FT. MINI MOTOR home, $140 per week, 75 miles per day free mileage. 478-6368.

1971 WESTPHALIA, NEW ENgine, radials, come drive it! 652-2211, 477-0218.

IMPORT TRUCK CAMPER. Fully equipped. Very good condition. Offers. 479-3728.

1973 23' TERRY TRAILER, LIKE new, many extras. Call after 5:30. 384-9515.

1969 TRUCK, 1973 CAMPER, boat and motor, extras, $4000. 383-7301 or 658-5924.

18' NOMAD, SELF-CONTAINED, A-1 condition, tandem wheels. 478-9716.

ROAMIN' HOMES
Minit Motor Home rentals
652-2914

24" WHITE TRUCK CANOPY. 479-5414

169 MOBILE HOMES AND PARKS

PLATEAU MOBILE LIVING LTD.
784 Goldstream
474-2151 — 24 hrs.
We have several nice located homes in the Langford and Sooke Areas. Single wides and Double wides, financing available. Also . . . Comox, B.C. Strata-Title Park, homes and lots from $19,500 to $32,600. Lots only from $7,300 to $9,800. Victoria 474-2151 — Courtenay 338-6791 — Comox 339-5546. DL 00779C.

FAMILIES WELCOME
—spacious, ocean view lots
—close to schools, shopping and recreation
—choice of 39 different floor plans
—friendly community atmosphere
"You'll get more"
478-8303
Happy Valley Homes Ltd.
2681Sooke Rd.
DL00832A

14' WIDE HOMES
GOLDSTREAM MOBILE HOMES LTD.
Modern Park Space Available with all Sales
478-1751 2894 Jacklin Rd.
DL01280A
NOW OPEN for your convenience
Mon.-Fri. 9 a.m.-8 p.m.
Sat. 9-5 Sun. 1-5

SACRIFICE SALE BY OWNER, being transferred. Was $18,500 Now $14,000! Deluxe 7 roomed home with bath and utility room, four appliances, large quiet lovely treed lot, much more! 474-1811, 365-8385 Ask for Grant. Corwil Coaches Ltd. DL No. 01541A.

TWIN OAKS ESTATES!
Victoria's exclusive new park! Beautiful scenic location 5 min. from downtown, city bus, underground service, on sewer! 14, 24 wides starting under $20,000! Choose your lot. Ph. Grant 478-1343, 385-8385. Ronyvon. DL-01539A.

ON BUS ROUTE
Good family home, close to Centennial Pool — Arena and Recreation Centre. 12x68, 3 bedrooms, 5 appliances, wall to wall. Many extras. Call us at 474-2151, Plateau Mobile Living Ltd. DL00779C.

CLOSE TO TOWN
Family park, pets welcome. 2-bedroom single wide with a private backyard on bus route and close to all shopping. For appointment to view call 474-2151. Plateau Mobile Living Ltd. DL 00779C.

MAINLAND SPECIAL
In Port Moody. An immaculate 24x40 double wide on bus route. Close to conveniences. Hideaway Mobile Home Park. Call Friendly Mobile Homes, Victoria 474-1288, 24 hrs. DL 01635A.

MOVING —MUST SELL!
10x55 Fleetwood with 8x12 addition and covered patio. Immaculate condition, adults only. Situated in Fourways Mobile Home park, Cowichan Bay, $5,700. 746-5652.

SEVERAL WELL LOCATED
Double wides, all with different features. Two are on privately leased land. Phone and ask about them all. 474-2151, Plateau Mobile Living Ltd. DL00779C.

YOU'LL NEVER BELIEVE THIS is a mobile home, looks like a house, 3 plus bedrooms, large lot in family park. Asking $18,000. 642-5879 or 642-5741.

IF YOU FEEL YOU MUST RENT
Rent to buy. 12x68, 1975 model. Friendly Mobile Homes, 474-1288, 24 hours .DL 01635A.

12X68 3-BDRM., C/W. FIREplace, washer and dryer, 40' deck. Excellent location Call Friendly Mobile Homes, Victoria 474-1288, 24 hrs. DL 01635A.

YOUR CHOICE TWO, 2-BEDroom 4 Season mobiles, extra room, patio, tipout garden landscaped. Near bus, stores, adults. Jackson's, 974 Goldstream Ave. D. 00044A. 478-5812.

CLEAN 12X60 2-BEDROOM HOME on beautifully landscaped lot 20' covered sundeck, garden shed, next to Goldstream Park. $15,700. 478-5949.

12X68, 2-3 BDRM., WITH SEPArate dining room, raised living room, 4 appliances. Must be seen. Call Friendly Mobile Homes, Victoria 474-1288, 24 hrs. DL 01635A.

LOG HOUSE
1550 sq. ft. Ready to be delivered or can quote on your choice of plans. Friendly Mobile Homes, Victoria 474-1288, 24 hrs. DL01635A.

24X44 DOUBLE WIDE WITH many deluxe features. Must sell this week. Call Friendly Mobile Homes, Victoria 474-1288, 24 hrs. DL 01635A.

MOBILE HOME 12X68, THREE bedroom, addition of 11x20, porch is 10x21 skirted, Mobile home park Sooke. Small children welcome. 642-3694.

TWO-BEDROOM DOUBLE WIDE mobile home, partially furnished, set up in Four Way trailer park close to Cowichan Bay. 748-9473.

14' WIDE
TRIANGLE HOMES (Victoria) Lt. D.L. 01668A 478-1774

169 MOBILE HOMES AND PARKS

QUALITY HOMES
we now offer 3 quality homes in "HIDDEN VALLEY" located on attractive sites ready to view.
—12x68 2-bedroom CHANCELLOR, fridge, stove, full length sundeck, 10x15 added room, 8x10 storage shed. Top condition. Must be seen. Bargain priced at $17,800.
—24x44, 2-3 bedroom IMPERIAL, fully carpeted, 2 baths, fridge, stove, washer, dryer, patio deck fully landscaped, high view site. Excellent value at $21,900
—24x52 New deluxe 2-bedroom CHANCELLOR on high view site all major appliances, including dishwasher, two full baths, family room, skirted with sundeck; super home you must see. Viewing by appointment only. Call KEITH at 478-6434 or 478-0034 on these and other homes in Hidden Valley.
Admiral Homes Ltd.
2500 Florence Lake Rd.
D-01343A

Robinhood
SALES AND SERVICE
FRANCHISE DEALER FOR HOMCO AND MANCO
2714 Sooke Rd. 478-9912, 478-9517
DL 00422A
OPEN 7 DAYS A WEEK

Friendly Mobile Homes
BUYING OR SELLING?
For a sincere interest in your needs call:
1-1002 Goldstream Ave. Victoria
Vic. 474-1288 Mill Bay 743-5564
24 Hours DL01635A

COMPLIMENTS OF THE HOUSE!
This deluxe accented show home was designed to bring out the best of Glen River features. A 24x52 double wide at a back-to-basic price of only $23,900. Taxes, set up and delivery included. Full bank financing available and trades accepted.
REGAL HOMES
758-7369. 4300 Wellington Road, Nanaimo, B.C. Open 9-9.

EXCLUSIVE Downtown Park
—new homes on display
—close to shopping, golfing, plus recreation
—on busline
—close to Gorge waterway
—adult oriented
"Move in today"
478-8303
Happy Valley Homes
DL00832A

SEA CURITY
with a waterview from your large patio — mountain view — Vic bus route — family park "pets okay" — tennis courts — schools nearby — major shopping mins. away. The first 3 mos. rent paid by us. Call today to see this exciting park.

BUY RIGHT with CORWIL COACHES LTD.
474-1811 DL 01541A

DELUXE MOBILE HOME WITH full basement, 4,300 sq. ft. total area. 3 spacious bedrooms, 2 full baths, utility room, fireplace and unfinished rec room, many extras. On very spacious lot with view in Sooke area. $29,900. For appointment to view please phone 642-5511.

10X55 PLUS SUNDECK AND ADdition. Over 890 sq. ft. living area. $6,900. Situated in waterfront park in Sooke area. For appointment to view please phone 642-5511 anytime.

SACRIFICE 12 BY 60, 3-BEDroom mobile home. $700 down, and take over payments of $191. Low pad rent. OAC. 642-3851.

12X 68 NEONEX, 3-BEDROOM with extras, Florence Lake, 478-1675 or 595-7892.

MODULAR HOME 2 BEDROOM, 12x60. Nice yard, Sooke area. Reasonable. 384-8291.

MUST SELL — 2 BEDROOM. 12x62 Paramount. Offers. 743-5226.

MOBILE HOME FOR SALE OR rent. Call evenings, 478-0666.

175 HOTELS

JAMES BAY INN
Reasonable weekly, monthly rates.
270 Government 384-7151

178 SUMMER HOMES, COTTAGES, RESORTS

SEASCAPE MARINE CHALETS
QUADRA ISLAND, B.C.
Secluded and exclusive waterfront, fully equipped, for housekeeping, reserve now, 112-285-3450 or Box 92, Campbell River, B.C. V9W 4Z9.

BEACH COTTAGES, CAMP grounds, boat rentals and chartered guide service, fishing. Mermaid Cove, RR1 Ladysmith. 245-3000.

LARGE BRIGHT FAMILY UNITS with kitchen, for 2-5 people. $16.00 to $24.00 a day. 360 Gorge Rd. E. 384-5122.

181 TOURIST ACCOMMODATION

NEW
NEAR CENTRE
Color TV, bath-shower, kitchen with dishes, parking, elevator, near bus stop, everything supplied, no maid service. Pool and sauna privileges. Daily $16.50, minimum 8 days, weekly $100, min. 3 weeks, monthly $285, min. 3 months. 386-2812 day or night.

GALIANO ISLAND
Poets, writers, artists, nature lovers. Modern log cabin, in forest by sea, tranquil, 112-539-2926 after 6 p.m.

185 CONVALESCENT AND REST HOMES

PRIVATE OR SEMI-PRIVATE room in small guest house. Lovely area, excellent food and care. 385-4632.

190 ROOM and BOARD

EXCELLENT COMFORTABLE permanent home for elderly gentleman. $275 a month. 384-7967.

ROOMS AVAILABLE, 3 MEALS A day, private TV lounge and dining room, maid service. 595-5411.

ROOM AND BOARD, 3 MEALS per day. 386-1975.

ROOM AND BOARD FOR GENtleman, Esquimalt area. 382-4028.

191 ROOM and BOARD WANTED

CHRISTIAN GENTLEMAN REquires room and board, 383-7441.

193 ROOMS TO RENT

NICE CLEAN ROOM ON COOK St., rent $135, includes utilities. Share kitchen and rest of house (sunroom, living room, sundeck, garden etc.) Elderly or Christian person preferred. 386-0462.

LARGE ROOM, PRIVATE ENtrance, Utilities included, and house privileges. In Oak Bay area, female only. 598-7172.

AVAILABLE IMMEDIATELY SINgle rooms $95-$125 includes utilities, table chairs, bed, and hot plate, Vic West area. 384-5605.

NEAR WOODWARD'S COMFORTable room in family home for young girl, $55 monthly. 382-7020.

193 ROOMS TO RENT

ROOM IN LARGE HOUSE NEAR beach, share facilities, call Eugene evenings, 383-3528.

EXCELLENT ROOMS AND facilities. Cook and Bay area, straight men only. 382-3289.

FURNISHED ROOM, CABLE TV, share kitchen, washroom, washer and dryer. $100. 385-8198.

CLEAN FURNISHED ROOM, kitchen facilities, working man, male student. 592-6615.

$100 PER MONTH. KITCHEN privileges. 2214 Belmont Avenue. 595-8361.

CLEAN, COZY ROOM, GENTLEman, $87.50 or $100. After 5, 595-3665.

OWN KITCHEN; OWN BEDroom, share bath, Fairfield, July 1st, $120. 386-0642.

FURNISHED ROOM FOR WORKman. References. 652-1374.

194 ROOMS WANTED

MATURE STUDENT, VICTORIA College of Art, needs large, bright room, Oak Bay, interested, cooking, garden, plant care, phone Frieda, 477-1491.

197 HOUSEKEEPING ROOMS TO RENT

DOWNTOWN
Unfurnished housekeeping room. 46.66 per month. Close to everything!
CHARMAN PACIFIC REALTY
385-9765

FAIRFIELD AREA, WITHIN walking distance, older, nonsmokers only. Days, 382-3463 or evenings, 385-8206.

FAIRFIELD. FURNISHED SUITE in older character home. For student or employed female. $150 includes utilities. 383-1000.

LARGE HOUSEKEEPING ROOM in quiet gracious home. Close to Cook and Fairfield. Ladies' only. 386-8647.

COMFORTABLE BEDSITTING room with kitchenette, clean, quiet, downtown. 385-3284.

NEAR FORT AND COOK. Fridge, stove, sink, furnished, cablevision. 384-5920.

CLOSE TO TOWN, EVERYTHING included. Phone between 6-9, 386-1027 (no Sunday calls).

FURNISHED ROOM WITH fridge, stove, sink. Share bath, for working lady. 595-0541.

NEAR CRAIGDARROCH CASTLE, small but cozy, $90 and $95. 592-2265.

127 MENZIES. SMALL ROOM. Share bath. Mature gentleman. 382-2556.

MONTHLY, WEEKLY, ROOM and kitchenette, fridge, shop, park. see. 383-9794.

WALKING DISTANCE TO UNIversity. Fully furnished, male. 477 8058.

PLAIN, QUIET, ALL FOUND, older working person. 239 Superior.

TRADE Through CLASSIFIED
DIAL 386-2121

200 APARTMENTS TO RENT UNFURNISHED

Western HOMES Ltd.
1037 CLOVERDALE AVE. 386-3494

CHARACTER
Three-bedroom suite in character house recently converted to a duplex near Parliament Buildings. Huge suite with new appliances takes up whole top floor. $395 per month plus utilities.

ESQUIMALT
1-bedroom apartment in character house avail. now. Rent of $150. Includes fr. and st.

PENSIONERS
One bachelor suite available now near Beacon Hill Park, $105.20 p.m.

BASEMENT SUITE
1-bedroom basement suite with valley views. Avail. July 15 for $190 per month including fr. and st.

QUADRA—HILLSIDE
1-bdrm duplex. Rent of $290 includes fr. & st., f.p. and bsmt. Avail. Now. Also 1 bdrm duplex $210 including fr. & st. Avail. July 1st '77

SAANICH
1-bdrm duplex avail. July 1st, '77. Rent $175.00 including fr. & st.
WESTERN HOMES LTD.
386-3498

WESTERN HOMES LTD.
386-3498

1118 BALMORAL
Several uniquely designed 1-BR suites available.
$205-$215 per month
Quiet street, close to town, buses, shopping. Newer adult block.

377 Ellery
Deluxe condominium living at apartment rates.
$290-$300 per month
2-BR suites. Children welcome. Available now.

$132—Bach. Fairfield, quiet adult block. Very close to park, shopping, buses. Older person only, please. Avail. now.

$250—1-BR in Fairfield. Lovely suite in adult block. Panoramic views. Located in quiet street. Avail. now.

$376—3-BR, Esquimalt, 2-storey condo., close to schools, shopping. Children welcome. Avail. July 1.

$450—2 BR, Gordon Head, W-W, drapes incl. 2 baths. Amenities include thermal pool, sauna, parking. Sorry, no children. Avail. now.

PEMBERTON, HOLMES LTD.
1000 Government St., 384-8124

NEW APARTMENT
OPEN HOUSE
1134 Queens Ave.
(OFF COOK STREET)
SAT. & SUN., 1-4 P.M.
BACHELOR, 1 & 2 BEDROOM
BRAND NEW SUITES.
BIG SUNDECKS.
EXCELLENT APPLIANCES.
GOOD BUS ROUTE.
Call — 386-2911.
See you at QUEENS COURT.
"THE HAPPY PLACE TO LIVE".

NORTH HILL
971 MARKET STREET
BRAND NEW
1-bedroom, from $182
2-bedroom, from $236
Available now
Resident manager, 388-9026

KINGSWOOD
3 one-bedroom suites, available July 1st, from $160.37 to $186.39. Resident caretaker, 383-1626 (after 4 p.m.).

$216.30
CASA DEL RIO
2-bedroom available immediately. Also, another at $212.70 available July 1. Adults only, quiet location, no. 1535 Jubilee. 598-6987.

LANGFORD — 2 AND 3-BEDroom suites in new garden apartment. Children's play area! Call at 108 — 636 Granderson Road, or phone British American Realty Ltd., 388-5464. Pager 326.

TWO-BEDROOM, BASEMENT suite, $170 utilities included, children welcome. 384-6073.

200 APARTMENTS TO RENT UNFURNISHED

Luxurious 2 Bedroom
Approx. 1,100 to 1,500 sq. ft.
NOW RENTING
BEACON HILL PLAZA
151 ST. ANDREW
140 DOUGLAS ST.
Beacon and Simcoe
Across from Beautiful Beacon Hill Park
—Woodburning fireplaces in all 2-bedroom suites.
—Penthouses with cathedral ceilings and lofts — cedar fireplaces and heavy hand-split cedar shake roof.
—Private gardens for ground-floor suites with generous patios, cedar trellises and arbors.
—Creative landscaping and inner courtyard with shuffleboard, underground parking.
—Spectacular views of ocean, mountains, inner harbour and Parliament Buildings.
—(Live in Victoria's finest apartment), close to ocean waterfronts and downtown shopping — across from beautiful Beacon Hill Park.
ADULT ORIENTED
2-bedroom with two 4-piece baths from $360.
2-BEDROOM PENTHOUSES from $395.
LUXURIOUS IN SPACE
BY APPOINTMENT
384-5242

WINDSOR COURT
252,254, 258 Gorge Rd. E.
Large comfortable suites in adult apartment complex. These spacious units include heat.
For your enjoyment and recreation we offer 50-ft. heated indoor pool, swirl pool, saunas, squash court, tennis court and universal gym.
1 bedroom suites $215-230
2 bedroom suites $270-$300
2 bedroom, 2 full bathrooms $320
Sorry
No Children or Pets
Resident Managers
Mr. and Mrs. Hand 383-5059
Mr. and Mrs. Noad 383-0509
Office Mon. to Fri. 9-5
388-4555
McArthur Park Estates

Children Welcome
AND
One small pet allowed per suite
NEW BUILDING
Pay July rent and move in now
For the children covered play area and outside playground. For the adults access to sauna, pool room and table tennis. We pay half of hydro bills. Phone resident manager, 384-9793, 385-4132.

SECLUSION
ON 5 ACRES OF TREED PARKLAND
BUT ONLY
15 MINUTES TO DOWNTOWN
1-Bedroom From $210
2-Bedroom From $266
Mr. Harris — 479-5688
Mr. Tamke — 489-7837
QUADRA WOODS
4038 QUADRA ST.

OAKVIEW MANOR
3420 Quadra Street
1-Bedroom Suites from $180
P. R. BROWN & SONS LTD.
762 Fort Street 385-3435

GARDEN CITY PROPERTY MANAGEMENT LTD.
550 Harbinger, 1-bedroom character suite, with fireplace. $180, utilities included. 1 housekeeping room. $110 utilities included, available immediately. Phone 388-5194 between 9 and 5.

VERY ATTRACTIVE 2-BEDROOM apartment on top floor of triplex, within walking distance of city centre. Carpeted, nice view, some furniture, fridge and stove, drapes, heat, hydro and water included. No children, small pets OK. Available immediately for $259. Call 595-4240, 598-5023.

LORD STANLEY MANOR
1350 STANLEY AVE.
One-bedroom suite $214. Bachelor suite $180. Wall-to-wall carpets, drapes, sauna, games room, quiet adult block. No pets, good bus service. 595-4778.

LUXURY PENTHOUSE
Rent with option to buy. Ocean, Mountain, Harbour views. 2 bedrooms, 2½ baths, fireplace. Large patio areas. Southern exposure. $525 per mth. includes heating. 382-6783 after 5 p.m.

RENT OR BUY
Top floor suite — 2 bedrooms, 1½ baths, private sundeck, good condition, close to bus, quiet, $300 per mth. rent or as little as $300 down will buy condominium for $38,000. 382-6783 after 5 p.m.

ESQUIMALT ONE AND TWO bedroom apartments from $170. Heat and cablevisoin included. children welcome. 388-6474 between 9-4 Mon.-Fri.

LARGE 1-BEDROOM SUITE, $182. Available July 1st. Heat, cable, drapes included. Close to bus and shopping, phone 383-4880.

WATERFRONT, 1 AND 2 BEDroom bachelor. Utilities included. Month free rent. 385-7861, 592-7678.

ORCHARD HOUSE
James Bay, bachelor suite. Swimming and swirl pool, sauna. 385-8301.

ESQUIMALT, LARGE 1-BEDroom, heat, hot water, cablevision included. Available now. 478-3854.

200 APARTMENTS TO RENT UNFURNISHED

P. R. BROWN & SONS LTD. RENTALS

BACHELOR APTS.
$150—Verinda Manor 2639 Fifth St. 385-3435
$157—Central Manor 1230 Fort St. 385-3435
$160—Jennifer Manor 2524 Quadra St. 385-1615

ONE-BEDROOM SUITES
$159—Carolwood Apt. 1381 Pandora Ave. 595-5817
$177—Townsite Manor 975 Balmoral 384-0307
$177—Central Manor 1230 Fort St. 383-9772
$183—Royal Lynnwood 1312 Hillside Ave. 385-8454
$190—Macaulay East 948 Esquimalt Rd. 386-1018
$195—E. G. Prior 2622 Prior St. 382-9095
$197—Cherry Blossom Court 310 St. James St. 385-2501

TWO-BEDROOM SUITES
$238—Townside Manor 975 Balmoral Rd. 384-0307
$240—Verinda Manor 2639 Fifth St. 385-3435
$260—E. G. Prior 2622 Prior St. 382-9095
$285—Macaulay East 948 Esquimalt Rd. 386-1018

CONDOMINIUMS
$350—2 Bedrooms, 2 Baths 385-3435

HOUSES
$350—Three 4-bedrooms Close to city centre 385-3435
$350—3-bedrooms, modern Colwood, August 1 385-3435

GORDREAU APTS.
(129, 131, 135 GORGE RD., E.)
Down the driveway past the Dingle House on the quiet Gorge Waters.
One bedroom suites from $190.00, two bedrooms from $260.00, featuring swimming pool, swirl pool, sauna.
Please call resident managers — 382-0981, 383-0530 or
For further information call:
BROWN BROS. on BLANSHARD
385-8771 (anytime)

VILLA MARA
Now Available
Luxurious resort style living on the beach at Sooke Harbour, beautiful 2-bedroom cottages and townhouses.
IDEAL FOR RETIRED COUPLE
Phone
642-3814 after 4 p.m.
Jim and Ara Anderson Managers

FIFTY FIVE BAY
Large bright 1,2 and 3 bedroom suites with carpet, drapes, stove and fridge.
Fully furnished suites also available.
Spectacular views of Inner Harbour and city lights.
Sky light exercise room with sauna.
Sun court opens onto Vic West Park with bowling green and new tennis courts.
Convenient bus stop.
We pay half tenants hydro.
Sorry, no children or pets.
PLEASE CALL RESIDENT MANAGER: 383-8251.

VISTA ROYALE
1345 Pandora
382-3616
LARGE 2-BEDR. $268, $280, $298. INCL. STOVE, FRIDGE, DRAPES, W-W, CABLE, LARGE BALCONYS, PARKING, SWIRL, SAUNA, ELEVATOR, CONTROLLED ENTRANCE, NEAR SHOPPING, BUS. MATURE ADUTS COUPLE WITH TEEN-ADULTS OK, NO PETS. RENT NEGOTIABLE ON 1-YR LEASE. CAN ALSO BE RENTED FURNISHED.

CAPSTAN COURT
630 HEAD ST.
New — Clean — Quiet Controlled entrances — Wall-to-Wall
MICROWAVE OVENS
1 bedroom from $199
2 bedroom from $260
Mr. McCallen
386-0083

VERMAY MANOR
943 CRAIGFLOWER ROAD
Pay July Rent and Move in Now
Quiet block, 3 years old, available now, 1-BR and 2-BR suites, Bachelor suites. Controlled entrance, sauna, pool room, heat included. Adults only no pets. Call res. caretaker 385-4132, office 384-9793.

JUBILEE AREA
1 bedroom available now. Sauna and whirlpool. 592-6770, Mrs. Henderson.

FORT—PANDORA AREA
Free parking, cablevision and heat. 1 bedrm. from $179; 2 bedrm. from $239. 383-1724
KILMARNOCK HOLDINGS LTD.
595-2434

ON THE PARK
Owner wishes to rent new large 1150 sq. ft. condo suite. Adult executive block. Across from Beacon Hill Park. 5 appliances, own laundry. Marble bathroom, covered parking. A treat to furnish and decorate. Split level, 2 patios. $350. Option to purchase later to desirable tenants. 386-1252.

$180 TOTAL
Your heat, cablevision, parking is included and you also get a sauna, games room and you're next to park. Why hesitate? Phone 382-4419 or 382-5282.
See 908 Market Street

FREE RENT
Children and pets okay. 3-Bedroom townhouse, 2 baths, wall-to-wall. Fridge stove, washer and dryer. If you decide to buy, all your rent of $295 per mo. becomes the down payment. Loiselle Bros., 383-4568.

TWO WEEKS FREE RENT, 2-bedroom large suite, $247. One bedroom, $175. Elevator, controlled entance, drapes, cable, wall-to-wall carpeting, laundry facilities, indoor pool, free parking, heat included, available immediately. Children welcome. 384-3686.

TOWNHOUSES, UNIVERSITY Garden Homes. 2 and 3 bedrooms, close to shopping and schools, 1½ baths, family rooms, cablevision, washer-dryer hook ups, parking spaces, lawns. Children welcome, no pets. $306.25 to $372.25 includes utilities. 595-5313

NICE LARGE ONE-BEDROOM apartment. Available July 1st, Esquimalt. $203 monthly, includes heat, parking space, storage area, cablevision. Young child welcome. No pets. 385-8592.

GOLDSTREAM PARK AREA
Cheerful, 1-bedroom basement suite, fridge, stove, drapes, utilities, $190. 478-2955.

Oak Bay Junction
$165. 1 bedroom in older house. Wall-to-wall. Includes heat and parking. Loiselle Bros., 383-4568.

200 APARTMENTS TO RENT UNFURNISHED

VILLAGE OAKS
(2125 Oak Bay Avenue)
Superior construction, deluxe appointments combine to make Village Oaks one of the finest residences offered on today's market. Two and three bedroom suites with master ensuite, deep pile carpets throughout, undercover parking, dishwasher and garburator are just a few of the fine features. From 1300 to 1600 square feet, priced to rent at $435.00 to $525.00. Adults only, no pets allowed. For appointment to view please call:
BROWN BROS.
on BLANSHARD
385-8771 (anytime)

MANCHESTER COURT
(565 MANCHESTER ROAD)
MAKE YOUR NEXT MOVE TO MANCHESTER. BRIGHT, NEW, LARGE ONE- AND TWO-BEDROOM SUITES, EXTRA LARGE SUNDECK, QUALITY APPLIANCES. PRICED FROM $275.00 FOR TWO BEDROOMS AND $215.00 FOR ONE BEDROOM PLEASE CALL OUR RESIDENT MANAGER AT 386-3615 FOR APPOINTMENT TO VIEW OR:
FOR FURTHER INFORMATION CALL:
BROWN BROS. on BLANSHARD
385-8771 (ANPTIME)

NOW RENTING
FREE RENT
Until June 15
2549 DOWLER PLACE
Large 2-bedroom, modern apartments, controlled entrance, elevator. Close to schools and downtown. Children welcome. No rent increase in 1977, if occupancy by July 1st.
PHONE 386-0820
CHATEAU ROCKLAND

OCEAN VILLAGE
ONE AND TWO BEDROOMS $175 TO $200 MONTHLY
Lovely apts. beautifully located overlooking Sooke Harbour Basin.
SPECIAL RATES FOR THE GOLDEN AGE
Call
642-3814
after 3 p.m.

MAPLEWOOD GREEN
3255 COOK STREET
1 and 2 bedrooms, July 1st; some available immediately.
Includes:
Swimming pool, Sauna, billiards and free heat.
382-0815
COMPETITIVE RATES

CHATEAU VICTORIA
HOTEL and ROOFTOP
PARROT HOUSE RESTAURANT
740 BURDETT AVE.
382-4221

1 BEDROOM AVAILABLE NOW. 2 bedrooms July 1. Convenient location. Clean, quiet adult block. Controlled entrance. Your own balcony. Fully draped and carpeted. Heat, water, cable, parking included. Good bus service. Close to shopping centre, senior citizen centre, bus stop. Esquimalt. Adults only, no pets. 382-2221.

HILLSIDE AREA
BETWEEN COOK-QUADRA
1-bedroom suites, available in excellent choice of rents, ranging from $183.50 to $210 per month. Some suites with a view. Some available now, others July 1st. Phone for appointment to view 386-0112. Adults only, no pets.

AQUARIUS APARTMENTS
James Bay. To rent immediately 1 bachelor suite $161.35. 1 bedroom and den $194.45. July 1st, 1 bedroom $187.10, 1 bedroom and den $275, 2 bedroom suite $267.60. Mature people only. No children or pets. Wall to wall carpets, drapes, range, refrigerator, cablevision included. 384-7627.

ONE BEDROOM SUITE, LIVING ROOM, DINING AREA, KITCHEN ETC. FULLY CARPETED. QUIET MODERN BUILDING, ELEVATOR, OAK BAY AREA, CLOSE TO BUSES. SORRY NO CHILDREN OR PETS. NO RENT INCREASE FOR ONE YEAR. 595-3403.

2-BEDROOM BASEMENT SUITE, all utilities and cable included, wall-to-wall carpeting throughout, $235. To view 1070 Finlayson, corner of Jackson and Finlayson, 385-3185.

$170 FOR A NICE 1-BEDROOM suite includes everything, (cablevision, parking and heat). Close to park and bus. 382-5282 or 382-4419 if no answer.

ONE-BEDDOOM, BSMT. SUITE avail 15th June. Utilities inclu. $185.00. Call LYLE MARRINGTON 388-6275 pager 2553. CASTLE PROPERTIES LTD.

3-BEDROOM, 1½ BATH FAMILY accommodation. 9-840 Craigflower, $300 PM, all applicances included. Grant MacFarlane, 479-8528, Victoria Realty Ltd.

ONE-BEDROOM APARTMENT. Pembroke St. Carpeted, cablevision, heat, parking. $165. No pets, 383-0130.

BASEMENT SUITE, AVAILABLE July 1st. Stove, fridge included. 2 bedrooms, bathroom, kitchen and living room. No pets. References. 479-5965.

AVAILABLE NOW, 1 BEDROOM suite, 4th floor, modern block, near RJH, for quiet mature person, no pets. $191 per month, 1-7 p.m. 595-3379.

AVAILABLE NOW 2-BEDROOM suite main floor, 1445 Fort. Quiet person. Infant OK. $220 per month. No pets. 1-7 p.m. 595-3379.

OAK BAY MODERN BLOCK. Bachelor and 1-bedroom suites. Rugs, drapes and hydro included. 592-1167.

ONE AND TWO BEDROOM apartments, quiet adults only. $180.55 to $220. Ones, twos and threes, children welcome. 592-7869.

HERITAGE HOUSE 1 BEDROOM apartments, 101 Ontario $200-$240. 385-5767.

ROCKLAND
Cozy bachelor suite with fireplace, utilities paid. 479-2895.

200 APARTMENTS TO RENT UNFURNISHED

JAMES BAY
TOWNHOUSE
Modern 2-bedroom from $277 and $305.
Newly decorated, spacious 2-bedroom, available immediately. Suitable for 2 adults or family, $175 and $250.
ONE BEDROOM
Newly decorated, spacious 1-bedroom, available immediately, $190.
BACHELOR
Newly decorated at $170
PHONE RENTAL OFFICE
388-4243

Orangewood Manor
4025 QUADRA ST.
New Building
Situated in a natural treed setting, yet conveniently located on direct buslines and close to major shopping.
We Feature
—Spacious Suites
—Pool and Sauna
—Roof Gardens
—Work Shop
In understanding of your moving day blues — ask about our Consideration Clause.
Rental Office: 479-3223
or: 388-5471
—One Bedroom—from $210
—Two Bedrooms—from $265
Sorry — No Pets
CONCORD DEVELOPMENTS

AMBLEWOOD DEVELOPMENTS

ELLERY MANOR
855 ELLERY STREET
Cont. entrance, children accepted.
New and clean.
1-Bedroom $200.57
2-Bedroom $243.11
3-Bedroom $287.50
Mr. Perkins — 382-2942

SIR FRANCIS DRAKE
335 ST. JAMES STREET
Clean, quiet, adults, sauna, close to shops.
Bachelors from $153
1-Bedroom from $214
2-Bedroom from $248
Mrs. Anderson — 386-0847
Phone after 6 p.m.

APRIL MANOR
2530 WARK STREET
Close in, ideal bachelor, free cable and parking.
1-Bedroom $185
2-Bachelor $165
Mr. Graves — 385-8832
Phone after 6 p.m.

Gorge Vale Apts.
NOW:
—Large 1200 sq. ft. 3 bdrm. 2 bathrm suite $255.00.
—900 sq. ft. 2 bdrm. suite $240.00.
—850 sq. ft. 2 bdrm. suite — Negotiable.
JULY 1st:
—900 sq. ft. 2 bdrm. suite $235.00.
—850 sq. ft. 2 bdrm suite $225.00.
—Bachelor (furnished, heated) $180.00.
Phone 384-7392 after 5 p.m.

2-BEDROOM TOWNHOUSE
BEACON HILL PARK
1½ Bathrooms. Cosy Fireplace. Washer and Dryer. Small Pets Allowed. $350. 210 Douglas St. Phone 384-1424 for appointment. Smith Dobson Estates Ltd.

GORDON HEAD TOWNHOUSES
Available immediately, spacious 2 and 3 bedrooms, private patio, 1½ baths, finished rec room, washer and dryer. Minutes from school and shopping; family oriented living, no pets. Professionally managed by Edgecombe Properties. From $295 to $325. Call 477-5422 anytime.

ONLY
$177 PER MONTH
Including heat, cablevision and parking. One-bedroom apartments, available now and July 1st. Close to Woolco. 944 Tattersall Drive. 478-9123 or 385-2078.

OVERLOOKING WEST BAY
Available now one bedrooms. Includes heat, cable, water. From $180. Sorry no children or pets. Call 386-9826, between 12-8 p.m.

HILLSIDE — QUADRA AREA
Available July 1st, a very lovely 2-bedroom corner suite, renting for only $250 per month. For further details please phone 386-0112. Adults only, no pets.

UPPER FORT ST. AREA
A very lovely one-bedroom suite is available now, or July 1. Renting for $172.50 per month. This is a very quiet building, especially suited to senior adults. For further details please call 595-1210. No pets.

QUESNEL APARTMENTS, 1906 Lee Avenue — for July 1st. Bachelor suites $138.00-$140.00.
MONTREAL TRUST 386-2111

JUBILEE AREA 2-BEDROOM lower duplex fridge, stove and all utilities included, 1937 Haultain $245. 598-7219, evenings.

CRAIGFLOWER — TWO-bedroom older house, has rented suites in basement, $225. Available June 15th, 383-1274.

200 APARTMENTS TO RENT UNFURNISHED

KING ARTHUR APTS. 1660 Fort St.
1 bedroom ste. $205.86
2 bedroom ste. H.W. $239.12
To view call 595-3350

ROYAL SOVEREIGN 1678 Fort St.
1 bedroom ste. w-w $184.68
2 bedroom ste., w-w $212.14
To view call 595-4774

DAYMER APTS. 2150 Cadboro Bay Rd.
2 bedroom ste., H.W. $200.28
To view call 598-7979

FACING BEACON HILL PARK
Luxury 2 bedroom, 1½ bathroom condominium. Rent $375.00.
To view call 384-9335

NEAR JUBILEE
1 bedroom ste., private entrance. Everything included rent, $237.93.
To view call 384-9335

david burr ltd.
655 Fort St. 384-9335

Ker & Stephenson Limited
LA POLOMA, Dallas Road waterfront, $203.04, 1-bedroom suite.
EL FLAMINGO, Dallas Road, $154.15, bachelor suites.
VIKTOR APTS., HUMBOLT STREET. Walking distance to town, $159.00, bachelor suite.
WESTCHESTER APTS., FORT STREET, $139.48, 1-bedroom suite.
OAKVIEW APTS., OAK BAY. Ma-
For further information please call:
ture adults only, bachelor suite.
ROOM SUITE.
KER & STEPHENSON LIMITED
680 Broughton Street 385-3411

CLOSE TO TOWN, SHOPPING AND BUSES REDUCED RENTS
One-bedroom apartments available. Rent includes water, sundrapes, heating, wall-to-wall carpets, and stove and fridge. Near-new quiet building with elevator, laundry facilities and controlled entrance. Prices reduced to as low as $179.00
MR. and MRS. BROWN 383-1447
MARGUERITE VICKERY 388-4434
WESTMONT REALTY (1977) LTD.
920 Hillside — 388-4434

York Manor
JAMES BAY
Modern block, close to sea.
1-bedroom from $180
Bachelor from $150
Adults only
479-1435 385-1908

PARK LANE MEWS
210 DOUGLAS ST.
Prime fite by Beacon Hill Park 2 bedrooms, covered parking. Ideal for the young provincial government executive. From $325.00 per month.
Smith Dobson Estates Ltd. 384-1424.

$250.00
High Quadra, 1-bedroom with separate dining room, breakfast area in kitchen. Tennis courts, sauna. Available immediately.
JACK MEARS OAK BAY REALTY LTD.
Rental Department — 598-3321

Craig House
SPACIOUS — SPACIOUS
2-bedroom from $225
1-bedroom from $175
Modern block, infants welcome, 5 mins. to town. Bus at front door.
479-1435 383-5591

ELDON PLACE APARTMENTS
We will help pay your moving costs.
Come and view spacious apartments with indoor pool, sauna, sun patio, swirlpool, pool table, hobby room. On bus route 7 minutes to downtown, close to shopping centre. Telephone 886-0614.

MAGDALINE COURT, 1172 Yates. Available now, choice corner suites with balcony, walking distance to city centre. Bachelor $171.65, 1 bedroom $190.65, 2 bedroom $255.70. Near new, freshly redecorated, heat, elevator, TV, parking. Call 477-4994 or 383-2637.

TWO BEDROOM CONDOMINIUM. Quiet. Neal all shopping and close to town. Furnished or unfurnished. On bus route. Washer and dryer included. All utilities included. (Outdoor pool). $300 per month. 478-9293 anytime.

AVAILABLE JULY 1, ONE bedroom lower apartment in modern, 4-plex, 303 Tillicum Road, $188. includes wall-to-wall, appliances and heat. Suitabe for quiet couple. No pets. For appointment to view please phone 598-8443.

AVAILABLE NOW
$176.95. Esquimalt close-in — main floor, 3½ rooms, (1 bedroom) with some furniture, heat, hot water, cable, parking, laundry bus and super market. Dickie Agencies Ltd. 382-4312, 919 Fort St.

FAIRFIELD (AVAILABLE NOW)
$145. Self-contained, 3 rooms, some furniture, electric fridge, and range, heat — close to downtown and park. Dickie Agencies Ltd., 382-4312 (9-4), 919 Fort St.

CAIRN VILLA
Park-like setting, secluded area, 1 and 2 bedroom suites, including heat and cablevision, 713 Cairn Rd., off Old Esquimalt Rd., 383-3239.

COMDOMINIUM LOOKING OVER Beacon Hill Park, large 1-bedroom suite, sauna, whirlpool, rooftop recreation area. Parking, cablevision, and heat included. $250 per month. Phone 383-7361.

MOVE IN NOW, PAY JULY'S rent. Small one-bedroom apartment, $175. Available July 1. Large one bedroom, $185. Cats welcome. Phone 598-8225 or 384-6525 after 5 p.m.

ONE-BEDROOM SUITE
In quiet, sunny triplex, Heath Drive. Available july 1. $169 includes all amenities plus garden. 592-4281.

FOR JULY 1, 2-BEDROOM suites, located on quiet street near Dallas Rd., 1 block to bus and James Bay Mall. Reasonable rents. Phone 383-6090.

ONE BEDROOM, INCLUDED IN rent: heat, cablevision, covered parking, laundry facilities and storage area. Available now. $180. 598-5367.

CLEAN UPSTAIRS, 2-BEDROOM apartment, in house on Elford Street, lights, heat and water, included in rent, available immediately, 479-9511.

THE HAIDA
1165 YATES
Lovely one-bedroom suite, front, main floor. Mature adults. $184.50. 383-8824.

EXCEPTIONALLY LARGE ONE bedroom in well-kept block. Suitable for middle aged or retired. Bus at door. 386-0561.

CHARACTER APARTMENT IN upper half of duplex, James Bay. 1 bedroom, furnished, $240 includes services. 478-9810.

SPACIOUS TWO-BEDROOM, SKY light, carpeted, top floor of house, close to town, quiet street. 477-2833, 598-4685.

KINGS ARMS APARTMENT, Church Street, one bedroom, ground floor, July 1, $180. For viewing, 592-9295.

ESQUIMALT, 2-BEDROOM apartment, heat, hot water, cablevision, carpets, balcony. Children welcome. $221.89-$236.57. 386-3829.

OAK BAY, LARGE 1-BEDROOM suite, mature person. Available July 15. 652-3454.

HILLSIDE AND QUADRA AREA, one and two bedroom suites, available now. 382-9995.

ONE-BEDROOM SUITE. WALK to town. $190 a month with garage and utilities. 592-9256.

OLD ESQUIMALT RD. APT., large 1-bedroom suite, $185 Adults 477-7026

COOK-FAIRFIELD, 1-BEDROOM character suite, $163. Available July 1. 384-9925 before 9 a.m.

AVAILABLE JUNE 15TH, 2-BEDroom apartment. Esquimalt area, $183 a monthh. 478-5691 evenings.

CLEAN 1-BEDROOM SUITE close to town. $185. Available now. 385-1188.

1 BEDROOM SUITE. AVAILABLE Immediately. Close to downtown. $200. utilities included. 384-9206.

SPENCER CASTLE
Luxurious two-bedroom suite with a view, available July 1st. 592-6671.

DONEGAL APTS
2533 DOWLER PL.
½ Mo. Free Rent
Family apartment block just opened.

Bachelor	$180-$190
1 bedroom	$190-$220
2 bedroom	$245-$275

The location is close to all schools, shopping, bus and within walking distance to town. Comfortable suites with wall to wall carpeting, drapes, controlled entrance and elevator.
To view please call resident manager Mr. and Mrs. Evans 386-0820.
Chateau Rockland Apartments Ltd.

NOW RENTING PANDALE PLACE
1368 PANDORA AVE.
Start your summer in a bright, fresh, new suite conveniently located close to town. Featuring extra large kitchens with plenty of cupboard and counter space.
One-bedroom suites from $220.00
Two-bedroom suites from $275.00
For appointment to view please call resident manager at 384-8571 or:
For further information call: BROWN BROS. on BLANSHARD 385-8771 (anytime)

REDWOOD PARK
(155, 157 Gorge Road East)
Enjoy the summer and sunshine from your private balcony beside the beautiful, quiet Gorge Waters. We offer you wall-to-wall comfort in a completely modern apartment featuring:
Resident Manager,
Large, bright, new suites,
Swimming Pool,
Sauna,
Covered Parking,
Recreation area.
Priced to rent from $220.00 for a one-bedroom suite and $300.00 for two bedrooms. For appointment to view please call 382-6407 or 384-3218 or
For further information call BROWN BROS. on BLANSHARD 385-8771 (anytime)

WYCHBURY COURT
1037 WYCHBURY AVE.
Make your spring move into a bright new suite in Wychbury Court, located next to the Olde English Inn. One bedroom suites from $215.00, two bedrooms from $275.00. Please call our resident manager at 383-0602 or:
For further information call: BROWN BROS. on BLANSHARD 385-8771 (anytime)

HURRY — EFFECTIVE MAY 1 WE WILL PAY ½ YOUR HYDRO BILL
96-suite apartment building, adjacent to Vic West Park, and new tennis courts, overlooking city and ocean view, bright large suites include wall to wall carpets, drapes, fridge and stove, delightful skylight, sauna and exercise room, 1 and 2 bedrooms plus den still available, please call 383-8251. Sorry no pets or children.

Macaulay North Apartments
1-bedroom from $195
2-bedroom from $260
Resident Manager — Molly Allwood
Call 382-5622 or call
P. R. Brown and Sons
385-3435
E. Y. Construction

HYBURY HOUSE
3868 Shelbourne Street
1 and 2 Bedrooms, July 1st
Includes:
Swimming Pool, Sauna, Jacuzzi Billiards. Free Heat.
477-9601
COMPETITIVE RATES

ELLERY APARTMENTS
(837 Ellery St.)
One- and two-bedroom suites available from $198.00 to $243.00. Children welcome. Covered parking available. Please call resident manager at 386-0045 or
For further information call: BROWN BROS. on BLANSHARD 385-8771 (anytime)

NORTH SHELBOURNE
Vacancy available now in near new deluxe apartment on Midgard. One bedroom on third floor. Very quiet building near University. $210. per month. Bill McCarter — Henderson Realty Ltd. 385-9741.

GARDEN CITY PROPERTY MANAGEMENT
Redecorated, self-contained two-bedroom suite with private entrance, children and pets welcome. 604 Wilson Street. 388-5194 between 9 and 5.

THREE-BEDROOM SUITE UPstairs, wall-to-wall carpet, including heat and water. Mayfair-Gorge Area. Want small family. $225. 384-2894, 508 Cecelia Rd.

NEW APARTMENTS BY CENtral park, 1017 Queens Street, bachelor suites from $175. 1-bedroom from $215. For information phone 384-7164 or apply to suite 401.

2-BEDROOM SUITES FOR JUNE 15, July 1st. Near Dallas Rd. One block to bus and James Bay Mall. Reasonable rent. 383-6090.

LARGE 2 BEDROOM SUITE with carpets, drapes, fridge, stove cablevision. Bus stop at door, $230. 478-0225 384-6383, 382-5282.

JAMES BAY, ONE AND TWO bedrooms, bachelor. Utilities included. 383-8571, 592-7678.

ONE-BEDROOM APARTMENT FOR RENT. Sooke. $175. Evenings, 642-4404.

LANGFORD COLWOOD AREA 2 bedrooms, children welcome. $221.20. 478-4109.

UNIVERSITY AREA
CAMPUS COURT
1631-1641 McKenzie Avenue
—Deluxe 1 and 2 bedroom suites from $195.
—Close to shopping and recreation
—Buses at the door
—Tennis court
477-0011 477-2612

CHILDREN WELCOME
One-bedroom and bachelor apartments for rent from $171.75. 382-0088, 477-0011.

FAIRFIELD
One 1-bedroom apartments for rent near Beacon Hill Park. $188 per month. Children welcome.
477-0011 385-0089
Crescent Construction Corporation

SUITES TO RENT
—LARGE 3-bedroom suites. Reasonable rates. Contact Mrs. Wildy re rents at 382-5938. Children welcome.
—Nearly new block. One and two-bedrm. suites available. Children welcome. For information call Mr. Stuart, 388-9893.
—New 12-suite block. One-bedrm. suites available. Call Mrs. Furniss at 383-6185.
—Centrally located. One-bedrm. suites $171 to $174.50. Please contact Mr. Smith at 595-5827.
COMPLETE PROPERTY MANAGEMENT
(Division of D. F. Hanley & Assoc.)
1557 McKenzie 477-7284

CLEEVE WOOD ESTATES LTD.
McKENZIE WOOD APTS.
1002 McKENZIE AVE.
In lovely wooded area with high view featuring largest balconies in town. Lowest rent for a new building. Highest quality (we built it, we run it, its a family operation). Emphasis on soundproofing. Our tenants are our best reference. Your response has been so good we now have a waiting list. One bedroom and den, $232; 2 bedroom, $255. Manager 479-9468 or 479-8812 (24 hrs.)

INCOMPERABLE WATERFRONT CHRISTIE PT. APTS.
Delightful 2 and 3 bedroom suites, all with view, private estate landscaping, swimming pool. Hobby and games room, boat dock, 2951 Craigowan Rd., near Admirals and Craigflower, phone us 385-0644.
REFERENCES REQUIRED.

VERY ATTRACTIVE 2-BEDROOM apartment on top floor of triplex, within walking distance of city centre. Carpeted, nice view, some furniture, fridge and stove, drapes, heat, hydro and water included. No children, small pets OK. Available immediately for $269. Call 595-4204 evenings and weekends, 598-5023 or 592-1281, Local 266.

AVAILABLE NOW
Desirable Bachelor Apts.
INCLUDES HEAT, CABLEVISION
Also carpets, drapes, fridge, stove and parking.
ONLY $149 PER MONTH
Phone 384-5968 or 385-0991 anytime

ESQUIMALT
Available now or July 1st, a very lovely 1-bedroom apartment renting for $167.61. Apartment building in conveniently located and is especially suited to senior adults. Please phone 382-0626. No pets, please.

NO EXTRA CHARGES
Cable, heat, hydro, parking Incl. Modern 1 Br. with W-W, Carpet. Only $192.04
"Olympic Court" on Selkirk, quiet.
BRITISH AMERICAN REALTY LTD.
Res. Mgr. 386-9043

SENTINEL
In Esquimalt, for a better apartment. Phone 385-1249. Available now. 2 bedrooms on 3rd floor, $265; one 2-bedroom on ground floor, $260.

COOK-HILLSIDE AREA
Close to shopping and bus. One bedrooms from $188. Includes heat, cable, water. Wall to wall, fridge, stove. Sorry no children, no pets. 386-9573.

OAK BAY NEAR REC. CENTRE. New, bright, spacious 1-bedroom gound level suite in private home. Wall-to-wall carpets, drapes, coloured appliances. Ideal for mature business person or couple. No pets. $235 per month includes utilities. 592-0638.

ESQUIMALT DISTRICT
Available now. 1 bedrooms from $181, includes heat, cable and water. Close to shopping plaza. Sorry, no children or pets. 385-8967.

COOK-FAIRFIELD AREA, clean one-bedroom suite, controlled entrance, heat, electric range, fridge, cablevision and laundry facilities included, suitable for middle aged or older lady. 479-5665.

VICTORIAN APT.
2111 SPRING ROAD
2-bedroom suite $190. 1-bedroom suite $177. Parent with child welcome. Res. Mgr. 385-2584. British American Realty Ltd.

ESQUIMALT. CLOSE TO EVERYthing. One bedroom suite. $164.10 per month. Heat, hot water, cablevision, parking included. No pets please. 384-2173 or 385-6802.

2320 QUADRA
Almost new, 2-bedroom, $225; 3-bedroom, $265; parking, heat, hot water included. Children welcome. 658-5393, 658-5781.

BRIGHT, SPACIOUS, TWO-bedroom, skylight, carpeted, $275. 477-2833, 598-4685.

BEACON HILL AREA, TWO BEDrooms, $200 per month, adults only, no pets. 477-4480.

REASONABLE-PRICED APARTment opposite Beacon Hill park. Phone 477-2962.

1 BEDROOM SUITE, SPACIOUS, carport, sable, fridge and stove, laundry facilities $170.87. 477-3343.

FREE RENT UNTIL JULY 1, James Bay, large one bedroom, new paint, $182. 385-5962.

1019 ROCKLAND, ONE BEDroom $180, mature adults. Phone after 12 noon. 388-4787.

VANCOUVER-FAIRFIELD, 1-BEDroom suite, $180. Adults. No pets. 592-4410.

ESQUIMALT. TWO-BEDROOM and one-bedroom suites. Near Naden. Children welcome. 385-4632.

WALKING DISTANCE TO TOWN, 1 bedroom, quiet block, cablevision. $178.50 and $188.50. 382-5888.

1 BEDROOM, JULY 1ST. $188. 595-1391.

BACHELOR SUITE FOR RENT, 382-8028.

Children Welcome
CAPTAIN'S WALK
New Building
1357 Esquimalt Rd.
Past Admirals Rd.
1- AND 2-BEDROOM SUITES FROM $195.
Gorgeous Ocean view. Elevator. Roof garden. Appliances, drapes and carpets. Phone manager, Apt. 403, 384-0834, or Ans. Service 385-0991 anytime.

Ascot House
1537 Morrison Street
Nice new 14-suite apartment on quiet street. Older tenants preferred. No children or pets. ALL CORNER SUITES with balconies, ample parking, elevator, laundry, carpets, drapes, fridge, stove, and hot water included.
Phone 595-6278 or 385-0991 ans. service, anytime.

ONE MONTH FREE RENT
(You rent for two months, then have third month free)
NEAR NEW BUILDING
JUST 5 MINUTES FROM DOWNTOWN VICTORIA
CHILDREN WELCOME
SUITES FROM $210
384-0249
TOD HACKETT CONSTRUCTION LTD.

Harbour Towers
1 Bedroom, 650 sq. ft. Available June 1.
2 Bedroom, 1½ baths, 925 sq. ft. Harbour view, Immed. Poss. $365.00. 385-2405.

LUXURIOUS
THE WESTFIELD
Brand new large and truly luxurious suites in the heart of Fairfield. Complete with dishwasher, en suite and security U-G parkink. 2 bedrm suites from $295. For appointment to view please call 383-1724 evenings 6-9.
KILMARNOCK HOLDINGS LTD. 595-2434

EXECUTIVE TOWNHOUSE
Rockland Area
3-bedroom luxury townhouse featuring brick fireplaces, 3 baths, self-cleaning range, 19 cut. ft. frost-free fridge, washer and dryer, garburator, built-in vacuum system, and dishwasher. $550 per month. To view, contact Ron Sengara, 385-8714.

MADRONA MANOR
Near Jubilee Hospital, spacious 1-bedroom apartments, starting at $180 per month, mature adults only, no children, no pets. Phone 592-7637 evenings.

VIC WEST
Modern, quiet block, close to bus stop, five minutes from downtown, one bedrooms from $185.25; bachelors from $147.50. Free cable, parking, heat, sauna room. Mature people please. Phone 386-7245 after 4.

AVAILABLE NOW
Only Four 2-Bedroom apts.
Lovely location close to town
HEAT, CABLEVISION INCLUDED
Phone Mr. or Mrs. Corbin, 384-5968 or 385-0991 (answering service)

ESQUIMALT, NICE BUILDING, good tenants, heat, cablevision, parking, wall to wall, drapes, close to bus and shopping no pets. Available June 15, 2 bedroom, child considered. July 1st — 2 bedroom $238 and $253. 1 bedroom $198.50. Resident manager, 385-9862.

YOUR RENT, IS IT TOO HIGH? Try these rents on, 1-bedroom, from $190, 2-bedroom, from $230, heat, hot water and cablevision included, phone 382-1097, sorry no pets.

ROYAL RICHMOND, 1720 Richmond Avenue — For July 1st. Two Bedroom — $229.80. Bachelor — $168.29.
MONTREAL TRUST 386-2111

OPPOSITE SEARS
Available July 1st, a very nice third floor 1-bedroom suite, renting for $184.73 per month. Phone now to 598-4196. Adults only, no pets.

AVAILABLE NOW, 1-BEDROOM apt., $172; July 1st, 1 bedroom, $165; bachelor, $146; heat and cable included. Sorry, no children or pets. 384-7924.

UNFURNISHED BACHELOR suite, wall-to-wall carpets, fridge and stove. All bills included. $145 a month. No pets. 479-7323. Available now.

JAMES BAY AREA TWO BEDroom, wall-to-wall, drapes, cablevision, available June 30, $235 per month. Call after 1 p.m. 384-9008, 382-2656.

NEAR BEACON HILL PARK, close to shopping and bus, attractive well maintained suites, one bedroom, 3rd floor, $225, bachelor, top floor, $197, 385-7644, 592-9516.

COLUMBIA APTS., 850, ADMIrals Road, large 3 bedrooms, $255; available immediately. Or July 1st. Large 1 bedroom, $170 available July 1st, 382-5811, 388-7651.

DELUXE 2-BEDROOM CONDOminium with fireplace, seaview, large sundeck. Close to shopping, recreation, transportation. $350 per month. Call 384-2718.

GONZALES BAY WATERVIEW
Very spacious 2-bedroom apartment includes heat, hot water, free laundry, covered parking, $325. July 15th. 595-3766.

3820 SHELBOURNE, 1-BEDROOM, self-contained, $174. Including heat, cable and free parking. Available July 1st. 477-5098.

BASEMENT SUITE OF HOUSE. Suit single person, $165, utilities included. Available June 15, 383-1274.

MOTEL UNITS, ONE AND TWO-bedrooms, $145 and $165. Heat, light and cable included. 642-4186 after 6.

CLOSE - IN: 1 BEDROOM, $165. Two bedroom $219. Includes heat and cable. July 1st. 598-1276, 595-0530.

3-1 BEDROOM SUITES AVAILable July 1st. No children or pets. From $160.37 to $162.49. Resident caretaker, 383-1626.

JUST LIKE A HOUSE, 2-BEDroom, part of 4-plex, own entrance and parking. Fridge and stove. $223-$236. 385-3120, 385-5090.

AVAILABLE. ONE BEDROOM, bachelor apartment. Wall-to-wall, drapes, cablevisiom, heat, parking. Ridge Road, 386-2838 or 382-8650.

BACHELOR SUITE AVAILABLE July 1st, Fort-Linden area, $155. 592-6989 or 595-3908.

THREE-BEDROOM SUITE, cable, parking, $240 per month. Available June 15. 382-1703.

ONE BEDROOM, BASEMENT suite, available immediately, Burnside-Tillicum. $200. 479-9149.

FOR THE WESTCOAST LIFESTYLE WE OFFER THE
3RD DIMENSION
Unique adult apartment living that includes:
—individual interior designs
—Deluxe appliances
—recreation room
—wall to wall carpeting
—underground parking and many other built in features.
Located in the quiet Fairfield district
THE 3RD DIMENSION is only minutes from shopping facilities, recreation facilities and Beacon Hill Park.
ONE AND TWO-BEDROOM DELUXE SUITES NOW RENTING FROM $240-$375.
OPEN FOR INPECTION THIS WEEKEND SATURDAY & SUNDAY 1 TO 4
1151 OSCAR ST.
For further information and viewing contact
Ron Sengara 385-8714

NOW RENTING THORNWOOD MANOR
(1038 Inverness St.)
BRIGHT NEW SPARKLING
Large suites with large bedrooms, deluxe kitchens with plenty of counter and cupboard space. Long 22-foot sundecks for enjoying the summer sun. Ample covered and open parking spaces available. All this in a building designed to provide you with maximum living comfort. Priced from $195.00 for one-bedroom suites. For appointment to view please call Brown Bros. on Blanshard — 385-8771 (anytime).

Park Pacific
LORD HARLEY
NEAR MAYFAIR AREA
July 1st — 2 bedroom from 910 sq. ft. Full amenities, heat and cablevision, from $300.00 mo. Call Mr. Salon 386-3711.

AVAILABLE JULY 1st
OAK BAY AREA
Sunny 1 Bedroom Suite. Quiet mature tenants. Rent from $205, includes water, heat and cablevision. Call Mr. Hutchins 592-6193.

Lady Essex, 270 Simcoe Street 382-1082
$192.79—409 one bedroom
$210.94—410 one bedroom
$162.71—208 Bachelor
$155.44—306 one bedroom

Lord Essex, 240 Simcoe Street 382-1082.
$188.39—310 one bedroom
$235.29—313 one bedroom plus den

Lord Michigan, 235 Michigan Street, 384-4654.
$166.25—401 Bachelor
$238.00—108 two bedroom

All rents are current.
For further information call: BROWN BROS. on BLANSHARD 385-8771 (anytime)

McKENZIE MANOR
1010 McKenzie Ave.
Featuring very spacious suites with extra large kitchens. Sauna and separate billiard room. 2 bedrooms from $265. 1 bedrooms from $190.
Mrs. Henderson 479-6486, 592-6770
Kilmarnock Holdings Ltd. 595-2434

BEAT THE HIGH COST
Of gasoline, and help preserve our clean air. Beat those traffic jam blues by leaving your car at home. We're only minutes from downtown. Enjoy suites in our beautiful new building with views of the mountains and hills around Victoria. Sunbathe on our beautiful roof gardens. All this and reasonable rent. 1 Bedroom, $190 and up. Only one 2-bedroom left. So hurry, we're filling fast. See us at Malori Gardens, 760 Queens Avenue, or phone 388-6806, Mrs. Evans.

WEDGEWOOD TERRACE
1655 CHAMBERS
Large 1 bedroom stes. low rent, close to downtown, no children no pets, adult block. Phone 384-6353.

Waterfront
Seagate 707, Esquimalt Rd., on Victoria's Harbour waterfront with very large indoor heated swimming pool and hydro therapy pool. Mature adults only, no pets. Available July 1, large one bedroom suite, $182. Resident manager, 383-1731 or 388-6100. Diamond Developments Ltd.

970 KINGS ROAD
— Clean
— Convenient location
— 1 bedroom apt.
— Adults, no pets
Call the Resident Manager at 383-9802 or 382-3721

TERRACE GREEN
180 Croft St.
Opp. James Bay Square
1 and 2-br. w.-w. throughout, color appliances. Cablevision, elevator, quiet people and building. Close to Parliament. Opposite large Mall, $254 and under. Phone Mgr. at 383-5151, after 6 p.m. Adult block.

HILLSIDE - SHELBOURNE
A 2 bedroom apartment is available in this convenient location opposite Sears. The rent is $236.11 per month. For further details please call 592-1761. Adults only, no pets.

VERY LARGE 2 BEDROOMS, from $212, in Esquimalt, private entrances, newly painted, children welcome, 1 month free for 6 months lease. 388-5194, 477-5472 (anytime). 386-2374 (caretaker, after 5 p.m.).

COOK, HILLSIDE AREA, QUIET block, available now, 1 bedrooms at $170. Available July 1st, three 1-bedrooms from $170 to $185. Includes heat, cable and water. Sorry, no children or pets. 386-0304.

DELUXE CONDOMINIUM, 2 full bathrooms, 2 bedrooms, living room, dining room, separate eating area in kitchen. Third floor, wall-to-wall. No pets. $350 per month. 382-8419.

ROCKLAND HEIGHTS
Rockland and Oak Bay Avenue, available July 1. 1-bedroom suite, $185; 2-bedroom suite, $240. Phone 592-2025 or 598-8755.

2 BEDROOMS, BASEMENT suite, $170, utilities included, children welcome. 384-6073.

201 APARTMENTS TO RENT FURNISHED

VISTA ROYALE
1345 Pandora
382-3616
LARGE 2-BEDRM, $283, $290, $303. INCL. BRAND NEW FURNITURE, DRAPES, W-W, CABLE, LARGE BALCONIES, PARKING, SWIRL, SAUNA, ELEVATOR, CONTROLLED ENTRANCE. NEAR SHOPPING, BUS. MATURE ADULTS, COUPLE WITH TEENAGER OK. NO PETS. CAN ALSO BE RENTED UNFURNISHED.

AVAILABLE NOW
$195.70 — beautiful 3½ rms. with main furniture — (Esquimalt close to Victoria), W to W carpets — heat, H water, cable, laundry, parking, supermarket, bus at the door. Dickie Agencies, 382-4312, 919 Fort.

DAILY — WEEKLY
Adjacent to inner harbor and Parl. Bldgs. Indoor pool, sauna, coin laundry. Fully furnished suites with linen, dishes, color TV.
ROYAL SCOT INN
425 QUEBEC ST. Ph. 385-3543

LARGE 1 BEDROOM SUITE, 5811 West Saanich Rd. Available July 1. Reasonable. Non-smoker, non-drinker.
388-4455 MARION LUND 479-2848
CENTURY 21
J. D. BOSDET LTD.

FULLY FURNISHED APARTments on bus route and across from shopping, Jubilee Hospital area, bachelor, $210, one bedroom, $230. No increase for two years included in rental contract. 592-9516.

2-BEDROOM APARTMENT, ESquimalt. Beautifully furnished, extremely quiet block, opposite shopping centre, one block to park, Senior Citizens centre, heat, water, cable, parking included, $325. 382-2221.

CADBORO BAY, IT'S DIFferent! One and 2-bedroom suites close to school, stores, beach and transportation. Lovely garden. Fairways Lodge, 3895 Hobbs St. Just phone 477-2692.

GARDEN CITY PROPERTY MANAGEMENT
Cosy redecorated furnished suite, one-bedroom, available immediately, James Bay. 388-5194 between 9 and 5.

$145
One small Apt. furnished for July 1st, in a quiet house. Garden space included. After 3 p.m. 383-2888.

FAIRFIELD
One bedroom suite with share bath. New paint and wall to wall carpet. $115. All utilities included. 652-4368.

DELUXE 1 BEDROOM SUITE, fully furnished, including fridge, stove, dishwasher, colored TV, Maid service. By week, day or month. Ocean Manor. 388-7818.

ONE BEDROOM, FULLY FURnished in duplex, close to town and bus, utilities included. 385-4231 or 652-3059, $200 a month.

VIEW ROYAL COTTAGE, TWO bedroom, $245; bachelor, $175; also student suite, $99. Includes all utilities. Adults. 479-8112.

BEACON HILL PARK, VANCOUver Street, bachelor suite, heat and water included, $152. Working lady, 382-8947.

DOWN TOWN, FACING BEACON Hill Park, weekly rates, everything included, Thunderbird Motel, 384-0632.

WILL BE AWAY 2 MONTHS. Will rent 2-bedroom apartment to lady. 383-0689 mornings.

FURNISHED 1-BEDROOM APT. July and August, University area, 477-4988, or 477-0518.

SELF-CONTAINED SMALL suite. Adult over 35 prefered. $149. 598-7578.

NICE, 2-BEDROOM SUITE, Shelbourne, McKenzie area, children welcome, 477-2101.

BACHELOR SUITE. UTILITIES paid. Share bath. $110. 386-2562.

202 APARTMENT FURNITURE TO RENT

STANDARD FURNITURE
Three Rooms from $40 per month
Immediate Delivery
382-5111

MONTH TO MONTH
Piece or Group
CAMOSUN FURNITURE RENTAL
942 Fort St. 383-3659

203 APARTMENTS WANTED

OAK BAY VILLAGE URGENT
Older lady with steady income requires clean quiet, 2-bedroom apartment by village or in the Oak Bay area. Balcony and large living room essential. Immediate possession or summer occupancy. Desire rent of $250 or less.
Barry Bowes
388-6424 383-1540 Res.
BAYSHORE REALTY LTD.
1006 Fort Street

TWO WOMEN LATE 20'S AND 4 cats, responsible, clean and spayed, need an apartment or house or cabin. City or country. Rent around $200 please. Excellent references for us all. 382-7060, 383-6270.

WORKING COUPLE REQUIRES 2-bedroom suite in James Bay-Fairfield house with fireplace. Sept. 1st preferred, however July or August considered. Rent $250-$300. 384-0990 evenings.

FEMALE STUDENT, 25, NEEDS private very reasonably priced suite or apartment unfurnished, preferred James Bay or Fairfield, 592-0227 or 595-5742 evenings.

YOUNG COUPLE, REQUIRE 1-bedroom suite, in quiet neighborhood, 385-3869.

204 SHARED ACCOMMODATIONS

MERCHANT NAVY OFFICER seeks furnished accommodation in Saanich. At sea 6 months, ashore, 3 months. Needs permanent place to return to anytime. Paul 383-4082.

SUNRISE AND SUNSET UNPARalled, waterfront view, near marina, spacious rooms $125. Couple preferred, furniture and own vehicle an asset. Phone 656-4194 before 7 a.m. or after 7 p.m.

NICE CLEAN ROOM ON COOK St., rent $135 includes utilities. Share kitchen and rest of house (sunroom, living room, sundeck, garden etc.) Elderly or Christian person preferred. 386-0562.

I WOULD LIKE TO SHARE MY 2-bedroom apartment with a responsible girl in her mid-twenties, $135 inclusive. Phone 386-0456 anytime.

YOUNG WOMAN WILL SHARE fully-furnished condominium with same from June 12 to end of August. Pool,tennis court, close to UVic, $150 a month. 479-7687.

WANTED: WORKING GIRL, preferably night shift, to share house with same and dog. Call 383-8306, after 5.

PROFESSIONAL BILINGUAL woman seeks a house for September or earlier. 477-6871.

SINGLE MAN WOULD LIKE TO share furnished apartment. 478-6266 after 6 p.m.

PERSON TO SHARE FAIRFIELD house, close to beach and park, $100. Juune 15th. 386-2039.

FURNISHED ROOM IN MIXED house, just redecorated, $90, share utilities. 383-3637.

1 PERSON, SHARE HOUSE WITH 2 others, $133, month. 477-9948.

206 DUPLEXES TO RENT

AVAILABLE JULY 1, 3-BEDroom side by side duplex. Includes fridge and stove, $310 a month. 479-6751.

OAK BAY BORDER
Upper suite, two-bedroom, $285. 1005 Chamberlain Street. 592-2693.

EIGHT ROOM CHARACTER DUplex or suite and office, utilities included, adults only. 598-7509.

$235 2878 JACKLIN (LANGFORD) 2 bedrooms, no pets, available July 1st. 477-4925.

LANGFORD, BRAND NEW 3 bedrooms, full basement, children welcome, $350. 478-4109, 478-9859.

TWO-BEDROOM LOWER DUplex, utility bills included. Available immediately, 479-7664.

LARGE, BRIGHT UPPER DUplex, 3 bedrooms, $250. 215 Skinner, 382-4067.

ESQUIMALT, UPPER 2-BEDroom duplex available July 1st. 382-9995.

2-BEDROOM UPPER SUITE, $280 per month. 385-0637.

$191—1-BR, DOWNTOWN, LARGE suite in older home. Rent includes heat and water. Available now.

$325—3 Br, Metchosin. W-W, F.P. Situated on 2-acre lot on quiet street, children and pets welcome. Available July 1.

PEMBERTON HOLMES LTD.
1000 Government St. 384-8124

WAITING FOR THE RIGHT TENant to enjoy this unique spot close to Shawnigan beach, 2 bedrooms in beautiful modern duplex. Lake view. Other tenants are retired people. Has basement, sundeck, stove and fridge. Almost all-channel TV antenna. Garden. Reduced to $265 for 12 months lease or longer. Shawnigan Realty Ltd., J. Ettema 743-2607.

NEWLY DECORATED THREE bedrooms, front room with fireplace, dining room, wall-to-wall carpeting, fridge, stove, drapes, recreation room in basement with drive-in garage, bus at door, near Saxe Point and beaches, water included. $390 monthly. 383-6581.

AVAILABLE JULY 1ST, NEAR Simpson Sears, on Hillside Ave. 1-bedroom suite, living room, wall-to-wall, new kitchen. Free parking, private entrance on ground floor, in 4-plex. $175. Including heat and water. 479-7245.

NEAR JUBILEE
Modern 2-BR SxS duplex, full basement, drive-in garage, oil heat. Rent $350 p.m.
DAVID BURR LTD.
655 Fort St. 384-9335

QUAINT, 1 BR. SIDE-BY-SIDE duplex, garage, hardwd. floors, near bus, stores, schools and park. Avail. July 1st. $160.50 per mo. 383-2253.

LANGFORD, NEW, DUPLEX suite, 3-bedroom wall-to-wall carpet, stove, fridge and drapes included. Close to schools, children welcome. Rent $310. Available now,. Phone after 3:30, 478-6687.

LANGFORD, LOWER, SPACIOUS two-bedroom. Stove, fridge and heat included. Allow one child. No pets or boarders. $270 per month. 478-5260.

ESQUIMALT, 3 BEDROOMS, fridge, stove, carpeting, sundeck, recreation room, garage, suitable for married couple with 2 children. $350. 385-4209.

UPPER DUPLEX FOR RENT, 1-bedroom suite, at 816 Princess Avenue, 5 minutes from town, elderly couple, no children or pets, heat supplied, $185, available now, phone 383-5788.

VICTORIA WEST. NEW TWO-bedroom studio type duplex with curtains, carpet, stove, frost-free fridge, washer-dryer hookup. Will be fenced. $350. Includes water. 533 Mary St. 386-6571, evenings.

THREE-BEDROOM SIDE BY side, wall-to-wall, fireplace, stove, fridge, dishwasher, washer, dryer. $375 per month. 859 Admirals. 598-8676.

2-BEDROOM DUPLEX, FIREplace, fridge and stove, full basement with garage, near Simpsons-Sears shopping centre, no children. 478-7014.

YEAR OLD, SPACIOUS, 2-BEDroom duplex with fireplace, wall-to-wall, en suite, electric heat and full basement, rent $350. Phone 477-5138.

COLWOOD
Available July 1st, large new duplex for rent, quiet residential area, close to schools, fridge and stove, $400 per month. 478-1259.

THREE BEDROOM SIDE-BY-side Langford area. Available immediately. Fridge and stove included. $325.00 mthly.
MONTREAL TRUST 386-2111

TWO BEDROOM, LARGE KITCHen and dining room, fireplace, close to town and bus, utilities included. 385-4231 or 652-3059, $320 a month.

DUPLEX FOR RENT, $140 PER month, 2 bedrooms, garden, fireplace, near shopping centres and bus route, suitable for young couple, July 1, 382-2685 after 6 p.m.

CENTRAL LOCATION, BEAUTIful older home. Fireplace, full basement, available July 1st, $340. 478-9289.

BACHELOR SUITE FOR RENT. $150.0d0 per month, fridge and stove included. Available now. 477-2531.

ONE SIDE OF NEW DUPLEX. 3-bedrooms, wall-to-wall carpet, fireplace, sundeck, driveway. $300. 384-8552.

$295, REMODELLED SIDE BY side, 2-bedroom, full basement, stove, fridge, fireplace, close to everything. 478-1950.

DOWLER AND BAY, 1-BEDroom, fridge and stove, $140 per month vacant July 1, no pets please. 479-4619.

TWO BEDROOMS, SIDE, drapes, fridge, stove. Cloverdale area. Available immediately. 385-3989, after 4 p.m.

LOWER 2 BEDROOM, DUPLEX, Fairfield, heat, hydro, water included, no pets, available immediately, $325 per month, 598-1727.

RICHARDSON—GONZALES
2-bedroom SxS, full basement, garage, appliances. $300. 477-0870, evenings.

NEW 6-BEDROOM DUPLEX, 2200 sq. ft. lots of room, parking and high fenced yard. Esquimalt-Gorge area. Loiselle Bros., 383-4568.

METCHOSIN AREA. OVER 1,300 sq. ft. New 3-bedroom duplex, en suite, full basement, fireplace, carport. July 1st. 474-1972, 478-4393.

AUGUST 1, TOWN AND Country area, $350. 3 bedrooms, 1½ baths, fridge, stove, fireplace, wall to wall. 384-4360.

2 BEDROOM LOWER DUPLEX, fridge, stove, fireplace, garage included, Fernwood area, available July 1st. $250. 382-0330. after 6.

COLWOOD, 3-BEDROOM duplex, full basement, carport, sundeck, July 1st, $335. 478-0802, 478-4109.

AVAILABLE IMMEDIATELY, large 1-bedroom upper, utilities included. Close to town. $215. 382-5537.

OFF JACKLIN ROAD NEAR Belmont School. 3-bedroom, stove, fridge. 2 children allowed, no pets, no boarders. $320 month. 478-5260.

1 BEDROOM DUPLEX, BESIDE Jubilee Hospital, $250. All utilities included. Vacant June 15th, 1919 Davie. Phone 592-9135.

AVAILABLE IMMEDIATELY. Vic West waterfront. 1 2-bedroom suite. 385-4393, 384-2533.

3-BEDROOM DUPLEX, WALL-TO-wall, fridge, stove, close to schools, $325. 478-0597.

JUBILEE, COZY LOWER SUITE, 1 bedroom, carpets, storage, $200. 479-9902.

MODERN, 2-BEDROOM DUPLEX, $275, heat and hot water included. No pets. Call 385-8052, after 5 p.m.

MODERN SIDE BY SIDE, 3 bedrooms, University area. No pets, references. $287.50. 592-1991.

IN SIDNEY, 2 BEDROOM SUITE. $220. 477-7886.

210 HOUSES TO RENT UNFURNISHED

$325.00 — 4 BR. ESQUIMALT. Lovely home, 2 BR upstairs, separate workshop, large corner lot, W-W and drapes incl. Family only. Avail. now.

425.00—3. BR McKenzie area, 2 bath, full bsmt with finished rec room, all major appliances incl. Large fenced yard, children welcome. Avail. July 1.

PEMBERTON, HOLMES LTD.
1000 Government St. 384-8124

DELUXE 2-BEDROOM CONdominium, Oak Bay, large balcony, very quiet building, suitable for mature adults. No pets or small children. $325 a month. Heat included. One bedroom condominium, 19th floor, view of city and ocean, downtown, pool, sauna, etc. Heat included, $295. Phone 388-6474, between 9 and 4 Monday through Friday. 592-2142 evenings weekends.

EXECUTIVE HOME
ST. CHARLES ST. AREA
Spacious, elegant 4-5 bedrooms, 2½ bathrooms, large living room, separate dining room, modern kitchen with appliances, secluded grounds. Rent $650. Available July 1.
DAVID BURR LTD.
656 Fort St. 384-9335

DEEP COVE
Near ocean — off Lands End Rd. — modern home on tread ½-acre. 3 bedrooms up — one down, 1½ bathrooms, living room — dining room — kitchen — game room — family room — 2 fireplaces — sundeck. Available July 1st. — $450. 479-5496.

ONE BEDROOM TRAILER, IN secluded well treed area. Near town. $160. 385-2327 days, 477-0038 evenings.

Western HOMES Ltd.
1037 Cloverdale Avenue 386-3494

NEW TOWNHOUSES
Two and three bedroom townhouses in James Bay. Basements, balconies, patios, undercover parking. Available now from $330 per month without appliances; or $350 per month with new fridge and stove.
SAANICH — 2 large bedrooms plus 2 more possible in basement. Fireplace, rec. room, corner lot. Rent of $360 includes fridge and stove.
SOOKE — 3-bedroom duplex with rec. room, two fireplaces, lots of storage. Nearly new. Available now. $300.
GLANFORD — Modern 3-bedroom house with one-bedroom suite in basement. Rent house for $315 per month or basement suite for $190 per month.
COLWOOD — Modern 3-bedroom home with suite in part of bsmt. Rent the main part of house and part of basement for $325 per month. Rent includes st., dishwasher and share of washing machine.
MAYFAIR — 2 bdrm., full bsmt. Rent is $275 including fr. and st. Avail Now.
WESTERN HOMES LTD.
386-3494 (24 hrs.)

WATERVIEW PATIO TOWNHOUSES
724 Sea Terrace
—Overlooking Victoria Harbour
—Embraced by waterfront park with tennis court
—Private sunny patios
—W-W carpets, drapes and appliances
—Free parking
—Minutes from town
2-Bedroom $325.00
3-Bedroom $360.00
P. R. Brown and Sons, 385-3435
762 Fort Street
595-0185 Anytime

DELUXE 3 BEDROOM TOWNHOUSES
"MORNINGSIDE WEST"
GORDON HEAD AREA
1½ bathrooms $325
1 and 2½ bathrooms $350
Exceptional soundproofing, low cost oil heating, w-w carpets, full basement, fireplace, free water and cablevision, washer, drier, fridge, and stove in each unit.
Contact Mr. or Mrs. Turner 477-3481
Byron Price & Associates Ltd. 385-2458.

PATIO TOWN HOUSES
Adjoining Park with Tennis courts.
A few steps to Victoria Harbour and waterfront walkways.
New 2 and 3 bedroom Townhouses with private patios.
Five Minutes from Downtown with free-parking.
Carpet W-W with Drapes and appliances 2 bedroom — $295. 3 bedroom from $315.
P.R. Brown & Sons Ltd.
762 Fort St. Tel. 385-3435
Weekend or evening Telephone 385-4375

GREATEST DEAL IN TOWN
Where can you get a Swimming pool, sauna, tennis courts, billiard room and lovely grounds for only $298 a month. The answer you can't; except for this once in a lifetime 2 bedroom unit. Located at McKenzie and Quadra. Phone 388-6876. To view. Immediate occupancy. Phone 388-6876.

WARM, WELL-KEPT FAMILY home, on bus route, walking distance to R.J.H. Living room with fireplace, dining room and kitchen on main floor. Three bedrooms and bath up, fully carpeted, curtained, all appliances included. Full basement with drive-in garage. Available June 15th. $375 monthly. Full basement with drive-in garage. Available June 15th. $375 monthly. 656-7009.

$359.45 — 3447 Cook Street, 2 bedrooms plus full basement, fireplace, dining room, fenced backyard, carport, sundeck, available immediately.
For further information call: BROWN BROS. on BLANSHARD 385-8771 (anytime)

3-BEDROOM RANCH HOME
Available immediately in Goldstream area, rent guaranteed includes cablevision, water, and sanitation pick-up. Large living room with fireplace, new carpets, counter-top stove and wall oven. $285 per month. 478-8361, 592-1331.

GOLDSTREAM PARK AREA
Clean, modern, 3-bedroom house, 2 fireplaces, rec room, workshop, and garden. $390 per month. 478-2955.

RENT WITH OPTION TO BUY
Luxury townhouse, 4 bedrooms, 3 bathrooms, fireplace, double carport, $400.
Guy Bourgeois 479-5107
Century 21, J. D. Bosdet Ltd. 388-4455

GARDEN CITY PROPERTY MANAGEMENT LTD.
2 super deluxe townhouses, 1730 sq. ft. and 1940 sq. ft. 3 bedrooms, 2 bathrooms, rec room. Available immediately at 229 Ontario. Phone 388-5194 between 9 and 5.

WATERFRONT
3 bedrooms, 2 baths, fully carpeted, fireplaces, built-in barbecue, swimming pool. Secluded. View Royal. $475 month. References. 388-4649 after 3 p.m.

4-BEDROOM HOUSE ROR RENT in Esquimalt, $350 per month. For further information, phone 382-4028.

1-BEDROOM SUNROOM, fridge, stove $300, all utilities included, Quadra-Tattersall 748-7990.

THREE BEDROOMS, FIRElace, large kitchen, lease with option to purchase. $350 per month. 338 Galena Road, Sooke. 383-2079.

SIDNEY AREA JULY 1. MODern 3 bedroom basement home, $400 per month. Call SPP Ltd. 656-4000.

MODERN, 2-BEDROOM, 2 garages, bright warm, outside patio, adults preferred, $310. 598-4060. Evenings.

2-BEDROOM, FULL BASEMENT, south Oak Bay, available immediately, all appliances, $395, call 592-3978.

OAK BAY, 4 BEDROOMS, WALL to wall, fridge, stove, washer, dryer. No pets. References required. $400 monthly. 386-0004.

2-BEDROOM, SELF-CONTAINED home. Camosun College area. Garage, $350. No objections to children. 385-7100, 477-8188 evenings.

2-BEDROOM HOUSE LARGE yard with garden in Metchosin. $300. References. No pets with option to buy. 478-9387.

1-BEDROOM COTTAGE, GORGE area. Close to bus line. $145 per month. Reply to Box 4205, Postal Station A Victoria.

HOME WITH VIEW, SURrounded by trees, four bedrooms, carpets, appliances. 382-3420.

AVAILABLE IMMEDIATELY, 2-bedroom, no basement, 2172 Central.

ONE BEDROOM CONDOMINIUM, available immediately. Close to UVic. T. Davies, 388-9181.

3 BEDROOMS, KITCHEN, stove, and fridge. Phone after 5, 477-7740.

4 BEDROOMS, 2½ BATHS. LIKE new, fireplace, wall-to-wall, 864 Leslie, $450. 386-7957.

LARGE NEW THREE-BEDROOM townhouse in Colwood. $335 a month, 658-5133.

TWO-BEDROOM HOUSE. GORdon Head, washer, dryer, fridge, stove, July 1st. $340. 477-9660.

3-BEDROOM RUMPUS ROOM, nice grounds, on Whetherby. $400. 595-5313.

240 ISLAND HWY, 3-BEDROOM home, available July 1, $360. 386-7791, 386-2638.

3-BEDROOM WATERFRONT house, 4-mile circle, on 2½ acres, available July 1st, $425. 384-4031.

OAK BAY, 1638 REDFERN, 4-bedroom, electric, $400. 595-4756.

THREE BEDROOM HOUSE FOR rent, wall to wall carpet, 388-9643.

FOUR BEDROOM HOUSE, $295. 598-5042 or 387-6831 local 226.

TOWNHOUSES, UNIVERSITY Garden Homes, 2 and 3 bedroom, close to shopping and schools, 1½ baths, family room, cablevision, washer-dryer hookup, includes stove and fridge, parking, spacious lawns, children welcome, no pets. $306.25 to $327.25. 595-5313.

LARGE CHARMING GORDON Head seaview home. For one family. 5 bedrooms, 2-storey, porches, 1 acre, $425. Avail. July 1st. References. In town for interview June 24th weekend. Victoria Press Box 366.

MID-ISLAND COUNTRY HOME with acreage, 3 large bedrooms, wall-wall corpet, fireplace, dishwasher, patio, newly redecorated, park-like setting, 5 miles to downtown Nanaimo, Available in July, 1-year lease, $390 per month. 753-6801.

ESQUIMALT
3-BEDROOM TOWNHOUSE, HANdy to shops, schools, and bus. New wall-to-wall carpet. Children welcome. Available now. $255. 652-4368.

UNIVERSITY AREA, CLOSE TO K-Mart, on a quiet street. Available July 1st, 3-bedroom house with rumpus room, full basement, 2 bathrooms, nice sun deck. $400. 383-5642 or 385-6831.

ESQUIMALT LAGOON AREA
One bedroom country home on large semi-secluded lot, most appliances and untilities included, available July 1st, $305 per month. 479-6760.

OPTION TO PURCHASE
Spacious 3-bedroom townhouse, includes family room and fireplace. Available July 1, $400 per month. 477-3573.

OLDER HOME, 3 BEDROOMS fireplace, full low basement, electric stove and fridge included, 1st Bay Street, 3 blocks from Jubilee Hospital, reference required, $320 monthly, 382-4957.

AVAILABLE IMM. 3-BEDRM., 2-storey home, Victoria area, new wiring, new carpet, 2 fireplaces, $295. Call 388-6161 or 478-4671 (Wayne)

OLDER 4-BEDROOM, 2 BATHroom home Lower Hillside area. $350 per month.
Bill McCarter, Henderson Realty Ltd., 385-9741 or 592-3970.

TWO BEDROOM, NEWLY RENOvated, wall to wall, fireplace, stove, fridge, attached garage. Available immediately. No pets. $315. 384-1390.

MARRIED COUPLE ONLY, NO pets or children. country cottage, Rocky Point Road. $225 per month. 478-8172.

AVAILABLE JULY 1ST, 3-BEDroom Sidney townhouse, $325, includes water and cablevision. 656-3586, after 5.

CLEAN AND BRIGHT 3-BEDroom home, rec room with bar, drive-in garage, large lot, secluded rear patio. $395 monthly. 479-3313.

FOUR-BEDROOM HOUSE, $360 per month, Denman-Fernwood area, reply in writing Victoria Press Box 317.

ESQUIMALT, 3 BEDROOM newly decorated, basement, near facilities, adult family, no pets. Reference please, $290. 386-0394.

$225, JULY 1, ESQUIMALT, COSY full basement home, with 1 small bedroom. Large fenced yard. 384-5296.

NICE HOUSE, 3-BEDROOM ON main, 2 in basement. Good location, $399 monthly. Option to purchase. 592-7822.

TWO BEDROOM $275 PER month, a chance to get into your own house for cost of rent. Details 652-1374 after 5.

OLDER 2-3 BEDROOM HOME. Saanich area. Children welcome. References required. $245. Available July 1. 477-1711.

AVAILABLE IMM. 2-BEDROOM basement home. Saanich $250. Call 388-6161 or 478-4671 (Wayne)

2-BEDROOM HOUSE, CLOSE TO Sears, all appliances, $325. References. 479-9647 after 4.

HOUSE FOR RENT, BIG YARD, 3 bedrooms in Maplewood. 477-0598.

HILLSIDE AT BELMONT, 2 BEDrooms and full basement. Oil heat. No pets. July 1st. $300. 656-3704.

3-BEDROOM HOUSE, CLOSE IN. Newly decorated. Rent negotiable. 386-6191.

OAK BAY, THREE BEDROOMS plus, 1638 Redfern Street. $400 595-4756.

2 OR 3-BEDROOM HOUSE FOR rent, $350. 478-2880.

3-BEDROOM HOUSE, STOVE, washer. $320. Off Gorge. 385-2210.

211 HOUSES TO RENT FURNISHED

3-BEDROOM HOUSE ON QUIET residential street. This house is in superb condition, beautifully landscaped, and only 4 blocks from both Primary and Secondary Schools. Fully fenced backyard has a lovely treed view of Royal Roads. Rent negotiable References required. 478-0754.

2-BEDROOM FURNISHED country house on the sea, 25 miles from Victoria, from July 1st, to August 25th. Reasonable rent, to responsible Christian couple, willing to care for property garden and pets, references please. Phone 642-3700.

3 BEDROOM TOWNHOUSE, 3 bathrooms, includes dishes, linens, and utilities, except phone. Close to UVic. $325 or negotiable to responsible party. July and August only. 384-3880 or 477-8930.

SOUTH FAIRFIELD, 4 BEDrooms, until September 1st. All conveniences. Rent negotiable. 388-7690 or 388-7659.

TWO BEDROOMS, WALL-TOwall, full basement, enclosed yard. Very comfortable. Esquimalt. $350. 385-9909.

SALT SPRING ISLAND — SEAfront road. Small 2 bedroom. Available July 6th. Phone 537-2418 or 383-9032.

LOVELY, 2-BEDROOM HOME on 2½ acres on Rockland, July 1 to August 19, $300, 592-1710.

212 HOUSES WANTED TO RENT

FOR AUG. 1ST, BY PROFESsional couple, no children, 2 or 3 brs. quiet neighborhood. Need stove. Prefer FP, DR, older style, UVic area, but will consider all. References, 723-6309 after 5 p.m. or weekends or 5007 Pleasant Rd., Port Alberni.

JULY 1ST, URGENTLY NEEDED by working couple with 2 school aged children, 2- or 3-bedroom house with work shop area. Out of town preferably. 595-3875 after 5 p.m.

WANTED IMMEDIATELY FOR rent. Unfurnished 4-bedroom house in Gordon Head or Oak Bay area. Phone 477-7450.

TWO PROFESSIONAL WOMEN wish to rent 2 to 3 bedroom character home. References available. 384-1618.

3 BEDROOM HOME IN LAKE Hill area for July 15. 479-7013.

215 HALLS, WAREHOUSES, STORES and OFFICES TO RENT

BROWN BROS. on BLANSHARD
"People Helping People"
OFFICES
$350.00 — 790 Square Feet of Store or Office space, 2600 Block Quadra St., heated, available immediately.
$638.00 — 833 Yates Street, 2552 square Feet of Store or Office space, available July 1.
All rents are current.
For further information call: BROWN BROS. on BLANSHARD 385-8771 (anytime)

QUADRA AND TOLMIE
Approximately 2000 sq. ft. office or retail space all paid parking, ideal for dentist, insurance, real estate. Contact Earl Kabor, 382-9141.

FOR RENT 2 STORES, SUITable for any type of business, ample parking, Haultain corner Belmont, available July 1st. 385-5178.

RETAIL STORE FOR RENT
A retail unit available July 1 in the Mall at 720 Yates St. For leasing information contact M.E.P.C., 383-4168.

PRIME FORT ST. LOCATION, retail store, 385-8535.

215 HALLS, WAREHOUSES, STORES and OFFICES TO RENT

REALSPAN PROPERTIES LTD.
1031 VANCOUVER ST. 388-6454

WE SPECIALIZE IN LEASING

OFFICE

QUALITY — Join Westcoast Savings in their new, air-conditioned building. Excellent quality offices, parking. Ideal for Doctors, Dentists, Accountants, to service Esquimalt.

FORT ST. — Excellent building in 700 Block Fort St., 2600 sq. ft., air-conditioned.

MAYFAIR — 2600 sq. ft. Ideal for contractors, engineering firm, etc. Reasonable rental, central location.

HILLSIDE and SHELBOURNE — Two offices left in professional building. One 1200 sq. ft. and one 600 sq. ft. Air-conditioned, parking.

ROYAL OAK — Just starting construction on W. Saanich Rd. near Pat Bay Highway. Area to suit.

WAREHOUSE

TOWN AND COUNTRY — Fantastic exposure to high traffic count. 5000 sq. ft. Ideal for wholesale-retail. Architect-designed.

MAYFAIR — Just off Douglas St. Quality bays of 1700 sq. ft. Parking.

ESQUIMALT — 3300 sq. ft. available July 1. Existing tenant has onstructed several offices and has large electrical service. Parking.

R. I. MURPHY
B. H. DOVEY
388-6454

Park Pacific

GROUND FLOOR RETAIL AVAILABLE NOW
Modern New
5-Story Building
—740 to 4,000 sq. ft.
—Central Location
—Professionally Finished
—Present Tenants include—Fed. and Pro. Gvt. B.C. Tel. L've Offices Accounting Firms and Restaurant.

RENT INCLUDES
—Heat, Hot Water, Air Conditioning
—Drapes and Carpet
—Partitioning to requirments
—Reserved Parking.

PARK PACIFIC APARTMENTS LTD.
388-5491

SEASPRAY PROPERTIES LTD./REALTORS

RETAIL SHOPS
OFFICE SPACE
WAREHOUSE SPACE
We have a good selection of lease space now available in most areas of Victoria. Call us with your specific requirements. All inquiries strictly confidential.
386-3124 R. D. LAW 478-9474

WAREHOUSE
New Condominium Warehouse from 1,300 to 4,700 sq. ft. for lease or sale. Good location. Contact Tom Slemko, 382-2134.
FARMER INVESTMENTS & REALTY LTD.
825 Bay Street

FOR RENT ON DOUGLAS
Prime space comprising 2,000 sq. ft. of office, showroom and shop space plus enclosed yard, and outside work area. For further details please contact Mr. Anderson 382-2721 or 477-4985.

APPROX. 150 SQ. FT. OF OFFICE space divided into two offices. On Blanshard near the Bay. $160 P.M. 386-3231. BLOCK BROS. REALTY LTD.

AVAILABLE JUNE 1ST, BRIGHT OFFICE CENTRALLY LOCATED. APPROX. 250 SQ. FT. INCLUDING PRIVATE OFFICE 8½'X9½', RENTING FOR ONLY $100 PER MONTH, INCLUDING GOOD PARKING FACILITIES. CALL MR. ANDERSON, 382-2721.

AVAILABLE IMMEDIATELY, 2-bay garage with office, at 628A Dupplin Road, one block west of Mayfair Shopping Centre. Includes new electric hoist and plenty of free parking. $425 per month. Call 384-2313, days or 479-1102, after 7 p.m.

DOWNTOWN OFFICES
Offices from 437 square ft. to 3,000 square ft. available in modern air-conditioned professional building opposite city parkade. Reasonable rent. Contact M.E.P.C. Call 383-4168.

RETAIL COMMERCIAL SPACE, 2000 sq. ft. with great exposure, ideal for lawnmower or saw repair, right next to the Gorge Shopping Centre in the old Becker Saw Repair Building. 388-5812 or come to the Gorge Centre Office.

NEW BUILDING IN CITY OF Victoria, M2 zoned, 7168 sq. ft. $3.20 a square foot per year, for more information phone Mr. Sprague at Blakes Plumbing and Heating, 388-6474 or 592-2142.

1,000 FEET, SECOND FLOOR space. Available immediately. Ample parking. $4.70 per sq. ft. Douglas and Hillside area.
MONTREAL TRUST 386-2111

DOUGLAS ST. STORE
Large prime retail store for lease. Main floor, 2588 sq. ft. with 653 sq. ft. mezzanine, plus basement (2588 sq. ft.) Located at 1410 Douglas, contact M.E.P.C. 383-4168.

BEST DOUGLAS ST. LOCATION
1050 sq. ft. Excellent office space. Elevator. All services. Very reasonable rates. Vault available if necessary. Call Royal Trust Co., 388-4311.

SMALL ADJOINING OFFICES, pproximately 100 sq. ft. each. round floor 503 Yates Street. $80 per month. Available July 1st. Call 95-3080 for appointment to view.

JUST STARTING OUT?
We have modern office space at very reasonable rent. Free parking. 388-5043 or 382-1678.

1350 SQ. FT. RETAIL OFFICE space for lease, carpeted, heated, air conditioned, located next to CBC, 2639 Quadra St., 385-7771.

WANTED TO RENT; REHEARSAL space for band, secure, $75 per month. 6 months approximate. 385-6940, 479-1871.

500-1500 SQ. FT. OFFICE SPACE for lease, sub-lease or rent. Town and Country Shopping Centre. 386-6112, M. Armstrong.

WANTED: TWO-BAY GARAGE for automobile repairs, reasonable. Contact Mr. Webb, 385-2481, 9-10:30, mornings.

FORT-COOK AREA, 1660 SQ. FT., ground floor. Parking. Available July 1st. Rent negotiable to lease. R. Salter, 386-9613.

2400 SQ. FT. NEW WAREHOUSE space for lease, sub-lease or monthly rent, 60 Crease Avenue. Call M. Armstrong, 386-6112.

SPACE AVAILABLE, FOR LEASE or sale. 477-6666.

215 HALLS, WAREHOUSES, STORES and OFFICES TO RENT

Cloverdale Plaza
Now Leasing
Excellent air conditioned office space suitable for dentists, doctors, engineers and professionals. Offices available from $150 up. Superbly located at 1001 Cloverdale. Ample parking.
GEORGE HESS
477-7284, 24 hours
D. F. Hanley and Associates Ltd.

Harbour Towers
1 Bedroom, 650 sq. ft. Available June 1.
2 Bedrooms, 1½ Baths, 925 sq. ft. Harbour view. Immediate poss. $365.00
385-2405

SUMAS-GARBALLY ROAD AREA
692 SUMAS ROAD, Wholesale STORE FRONT warehouse complex, 1620 sq. ft. $440 per month on lease basis. Attractive building with excellent exposure. Rear loading entrance. MR. D. MUNRO, Victoria Realty Ltd. 386-3585.

FOR RENT ON DOUGLAS
Prime space comprising 2,000 sq. ft. of office, showroom and shop space plus enclosed yard, and outside work area. For further details please contact Mr. Anderson, 382-7121 or 477-4985.

HASHNA COURT
3347 Oak Street has office and wholesale space from 420 sq. ft. to 4,000 sq. ft., lots of parking. 384-5016, anytime.

DOCTORS' OFFICES
Near Jubilee, partially partioned 600 s.f., 1000 s.f. or 2000 s.f. 595-2434.
Kilmarnock Holdings Ltd.

230 PERSONAL LOANS AND INSURANCE

PRIVATE MORTGAGE FUNDS available (large or small), will also buy existing mortgages, fast decisions. 478-4671. (24 hours.)

233 MORTGAGE LOANS and INSURANCE

1ST-2ND-3RD
Mortgage Money
Immediately available whether your home is paid for or not.
NO AMOUNTS TOO SMALL OR TOO LARGE
EXAMPLES:

AMOUNT	PAYMENT
$5,000	$45.55
$7,500	$68.36
$10,000	$91.11
$12,500	$113.90
$20,000	$227.85

25 Yr. Amort—5 Yr. Term
INTERVIEWS in the PRIVACY of YOUR OWN HOME
W. A. (Bill) Hodgson
385-4528
Byron Price and Associates Ltd.

LOW RATE
1ST, 2ND, 3RD
FAST ANSWERS
Call Ross Owens at
LAKEVIEW MORTGAGE CORP.
388-4334 or 658-5502

MORTGAGE MONEY
Any type
Any Location
Fast Confidential Service
Call:
Don MacGillivray
Seaboard Properties Ltd.
3947A Quadra Street
479-7138

1st AND 2nd MORTGAGE LOANS
SOOKE — GULF ISLANDS
SHAWNIGAN — DUNCAN
NANAIMO — PARKSVILLE
CAMPBELL RIVER
PT. ALBERNI — MAINLAND
Lowest Payments Available
Call Collect to 384-7128
DOUGLAS HAWKES LTD.
990 BLANSHARD ST.

PRIVATE MONEY, 1ST, 2ND mortgages, also interim, short and long term. Vic Smith 595-5446. Jack Dobson, 598-8385.
Smith, Dobson Estates Ltd.
THE HARBOUR TOWERS
384-1424

For all your mortgage dealings whether it be arranging, buying, selling.
BARRIE HAMILTON
J. D. BOSDET LTD.
Mortgage Division
388-4455.

10 - 10½% MORTGAGES
No lock-in. 1st Mortgage Money available immediately with choice of terms 1-5 years.
Call
P. R. BROWN & SONS LTD.
762 Fort St. 385-3435

MORTGAGES
1st Mortgage money available with no penalty. 2nd Mortgage money at 12% with good equity. Interim funds available 14%.
FRED G. CARVER
HENDERSON REALTY LTD.
385-9741

PROMPT SERVICE
For all your Mortgage requirements please call Al McDonald 382-9191 or Larry Brooks 477-0141.
CANADA PERMANENT TRUST COMPANY

MORTGAGE FUNDS AVAILABLE FOR FIRST MORTGAGES AND SECOND MORTGAGES AND INTERIM FINANCING. FOR DETAILS CONTACT MR. McKENZIE AT 386-7521. BOORMAN INVESTMENT CO. LTD. 1111 GOVERNMENT ST.

MORTGAGES
Bought and Sold
Boyd Sadler
FARMER INVESTMENTS AND REALTY LTD., 382-2134

13% 2nd
$26,000 available to good covenant. GLENN NICHOLLS, 598-7689, or Lansdowne Properties, 592-2431.

Funds available immediately for 1st and 2nd mortgages. Contact:
david burr ltd.

234 MORTGAGES FOR SALE

MORTGAGES—First — Second — Equity — Call:
Don MacGillivray
Seaboard Properties Ltd.
3947A Quadra Street
479-7138

$18,000 TO $22,000. INTERIM FInancing available. Interest from 14% to 18% depending on covenant and security. Freddy Starke, 386-6164. CASTLE PROPERTIES LTD.

235 WANTED TO BORROW

$160,000 1ST FULLY LEASED commercial building triple-net leases. Strong covenant. Will pay 12% Vic Smith 595-5446, Jack Dobson 598-8385.
Smith, Dobson Estates Ltd.
THE HARBOUR TOWERS
384-1424

FIRST MORTGAGE, $100,000 at 14% 1-YEAR TERM.
FIRST MORTGAGE, $40,000 at 11%, 1-YEAR TERM.
FIRST MORTGAGE, $35,000 at 11%, 1-YEAR TERM.
FOR DETAILS CONTACT MR. McKENZIE, 386-7521. BOORMAN INVESTMENT CO. LTD., 1111 GOVERNMENT STREET.

WANTED: $28,000 FIRST MORTgage at 12%. Phone 598-6106, after 5. Private.

240 BUSINESS OPPORTUNITIES

VENDING ROUTES UNDER $1,000
NOW YOU CAN BUY DIRECT FROM THE FACTORY THE NEW AMAZING SPIRAL VENDOR WITH LIFETIME GUARANTEE. NO SERVICE PROBLEMS, ENTIRELY MECHANICAL. VENDS OVER A THOUSAND DIFFERENT PRODUCTS, "FROM SOUP TO NUTS." START PARTIME AND BUILD TO FULL-TIME OPERATION. NO EXPERIENCE NECESSARY. HIGH PROFIT LOCATIONS AVAILABLE FROM COMPANY. TO VIEW A DEMONSTRATOR, WRITE TODAY. SPIRAL VENDOR, 3651 McRAE CRES., PORT COQUITLAM, B.C. PHONE 941-5112.

DOWNTOWN BUSINESS FOR SALE
Well located near good parking, this specialized store offers a good potential for a couple to run. No experience required — present owners will train and introduce you to the business. Financing available. Please call for full details. Exclusive with
PAT VICKERY
477-7291 (Bus.) 592-6192 (Res.)
D.F.H. REAL ESTATE LTD.

MILLIONS
Of car, truck, van, aircraft, marine craft and recreational vehicle owners need our unique mobile appearance maintenance service and willingly pay your $20 per hour fee. Associate dealer opportunities still available in many areas nationwide.
Total Investment Under $500
WRITE for free 14 page brochure
TIDY CAR INC.,
1585 Britannia Rd. E., Unit A3
Mississauga, Ontario L4W 1S5
(416) 671-0211

LOOKING AHEAD?
Do you need an industrial zoned building — 3,000 to 4,000 sq. ft. in 6 month's time? We will accommodate you with existing or planned construction. Industrial area, west of Bay Street Bridge, near CN rail yard. Suitable for automotive heavy duty repairs and manufacturing, etc. Large truck spray booth available in existing building of 3 bays. Planned construction open to discussion. 3 year lease preferred. Reply in confidence to Victoria Press Box 375.

FORCED SALE
2,400 sq. ft. block bldg. and 7,200 sq. ft. Zoned light industrial in city. Presently set up as auto-service centre but could be used for anything. Fronts on heavy traffic street. Listed for $136,000 but owner must sell — Try your offer.
KEN MANN 598-5144 (24 hrs.)
T. L. Mann & Associates Ltd.

DEVELOPMENT OPPORTUNITY
Almost one acre of prime land, close to all services, in Victoria Municipality. Land use contract signed and ready to go. Plans included at $180,000. Complete details with: JOHN MEARS at 598-3321 or 598-7809.
JACK MEARS OAK BAY REALTY LTD.

OWN YOUR OWN SERVICE STATION
With large home and motel, all on 1.09 acres, in a small North Island Community, good business with steady revenue, $155,000 (MLS), for full details call Grant MacFarlane or Jack Lidstone, 386-3585. Victoria Realty Ltd.

BEAUTY SALON
$15,900
Ideal situation for owner-operator. Good downtown location. Established clientele. Shows good return on investment.
MARTHA WONNICK
HEATHER WILDE
477-2641 388-6275 Pager 896
Homefinders, Wall & Redekop

HYDROPONIC TOMOTOES
See our TOMATO AD in Farm column No. 290, Saanich Peninsula Properties.

UP-ISLAND BEAUTY SALON
Includes all furniture, fixtures, land and building. Inquiries invited at $69,900. For more information please call vendor's mother in Victoria at 592-2007 after 6 p.m. No agents please.

SUCCESSFUL BEAUTY SALON in the Gulf Islands in shopping centre. $20,200.
Ron McQuiggan
Wall and Redekop Realty
Box 570, Ganges, B.C.
537-5521 (days) 537-9220 (eves.)
(Collect)

CARDS AND GIFT SHOP
Located in a popular mall. Coutts Hallmark Cards, Jewelry, gifts and other items. Net $26,000 before wages. Asking price of $60,000. Includes stock, fixtures, good will. Call Cliff Salmond, Gardner Realty Ltd. 385-7721 or 477-3626.

For Lease Service Station
2 bays, 2 hoists, well-known location. $15,000 including equipment plus stock. 479-2343.

SMALL DOWNTOWN SHOP — 1320 Blanshard at Johnson. Available July 1st, $175 per month. May be continued as stamp coin shop or changed to suit new tenant. Inspect and then call Mr. Sinclair. 477-9370.

ONE OF VICTORIA'S OLDEST best established and well located beauty salons in downtown Victoria, is for sale at a reasonable price. Owner moving because of other interests. Apply Victoria Press Box 362.

FORT STREET
Large older home, suitable as boarding house. Excellent opportunity for reliable person. For details, call 384-2313, days, or 479-1102, after 7 p.m.

FOR LEASE
36 seat coffee shop in Gorge Rd. motel. $350 per month includes utilities. Experienced operator only need apply. Please call 386-6308.

TURN-KEY OPERATION
Licenced bonded Real Estate Company. Prime location. Audio visual referral system available. $21,000. Apply starting Monday 10 a.m. 817 Fort St., 388-4942.

MANUFACTURE PORTABLE INdoor module greenhouses, potential sales unlimited, complete with stock, dies, painting equipment, etc. 656-1910.

BAKERY FOR SALE
Downtown location, low rent for quick sale, full price $15,000. Phone after 6 383-5689.

BY OWNER, HOUSE, 3-BEDroom basement, plus six excellent rental units, fully equipped, 382-3289, morning preferred.

AFRAID TO GET INTO BUSIness for loosing your shirt? Island business expanding. Serious parties only. 385-0637.

MUST SELL AN IDEAL BEAUTY Salon for 1 or 2 persons. Nice location. Asking $3000. After 6 p.m. 386-9645.

BY OWNER, 14 UNIT MOTEL ON 2½ acres. 478-3443.

244 REVENUE PROPERTY

BY OWNER
3-year-old, 12-suite, plus office space, apartment building. $289,500. 388-7891, evenings, 479-1475.

244 REVENUE PROPERTY

REALSPAN PROPERTIES LTD.
1031 VANCOUVER ST. 388-6454

JUBILEE AREA 4 SUITER
Just listed. 4-suite apartment just steps away from bus, shopping and hospital. All 1-bdrm. suites, large lot (with commercial potential) and garage. Very well priced at $84,500. Call for details.
R. I. Murphy
388-6454 592-7250

NEW FOURPLEX
Two 1200 sq. ft., 3-bedroom deluxe suites and two smaller! Very attractive building in a country setting on eight-mile circle. Now fully rented but suite for owner available soon.
ASKING $139,000
ALL REASONABLE OFFERS OR TRADES CONSIDERED!
DEAN ELLIOTT PHIL SIMPSON
383-7329 595-1863
BOORMAN INVESTMENT CO. LTD.
1111 GOVERNMENT ST., 386-7521

INVESTORS
First time on the Market Prime Victoria — Major Thoroughfare Sparkling commercial and apartment complex — A sure investment — Offers invited. For details J. B. Young 598-1818 or 383-4124.

Park Pacific

1—Mount Tolmie $67,900. Modern S-S duplex, living room, 2 bedrs, large kitchen, carport, own front and back yards. Each side identical.
2—8 yrs. young, Vic West area, up and down duplex, huge living room with dining area, 2 bedrooms, kitchen and bathroom. Separate back yards, both suites identical, newly listed. $67,900.
Call now CONNIE WEYLER or SUE WARKE OWENS.
Castle Properties Ltd. 386-6164

REVENUE 6 UNITS
All remodelled and sitting on ½-acre. Gross revenue $1,001 per mth. Located in the fast growing area of Langford. Drive by 2643 Millstream Road. Asking $139,000. Contact HAROLD WARE at 385-1580 or BILL KOZAK at 385-0035 or CASTLE PROPERTIES LTD. 386-6164.

DOWNTOWN APT. BLK.
By the Cathedral. Walking distance to everything. 6 self-contained suites. Easy care lot. $115,000. Financial statement available. Call Bill Weiss 598-8443 or Cliff Salmond 477-3626 — Gardner Realty Ltd. 385-7721.

SEVEN UNITS
Conversion located close to Central Park on a 70x120 lot with substantial low interest financing. Asking $67,000. MLS 25407. For details call:
388-4434 BILL SIDHU 477-5382
WESTMONT REALTY LTD.
920 Hillside — 388-4434

13 SUITER
Only $183,500, well-maintained, close in, easily-managed block, for details on this excellent investment phone C. Warren or D. MacKillon, 385 5113. F. Beamish Realty Ltd.

WANTED — OWNER FOR DUplex, your out-put is $175 per month. Live in full comfort. Ideal for young couple. For more information, phone 658-8872. Jubilee area.

2 PANORAMIC SEAVIEW ACRES, upper nad lower duplex, 2800 sq. ft., all carpeted, hot water heat, 7 years old, $69,000. Owner, Mill Bay 743-2831.

BY OWNER, 9 RENTAL UNITS, $1200 a month potential, large financial assistance. $64,900. 382-3289, preferably mornings.

BY OWNER SIDE-BY-SIDE DUplex, situated in Colwood. 1 block from shopping centre and school. Asking $54,900. 478-2565.

4 PLEX
Completely renovated, not a conversion. Excellent location. By Owner, 479-8389.

FAIRFIELD ROOMING HOUSE, Price $64,000, Private open to offers. 383-4694.

245 REVENUE PROPERTIES WANTED

U.S. CLIENT
would like a well located apartment block 55 to 65 suites. Prefer Oak Bay, Fairfield, Beacon Hill areas. Smith Dobson Estates Ltd.
Smith, Dobson Estates Ltd.
384-1424

APARTMENTS WANTED
Cash to mortgage, quick decisions, any age, good locations.
FRED G. CARVER 595-8664
HENDERSON REALTY LTD.
GREEN ACRES—385-9741

247 COMMERCIAL OR INDUSTRIAL PROPERTIES

20,200 SQUARE FEET APPROX M-1 zoned land behind Red Lion. 31,666 square feet approx. C-1 zoned land.
Jack Dobson 598-8385, Vic Smith 595-5446.
Smith, Dobson Estates Ltd.
THE HARBOUR TOWERS
384-1424

ESQUIMALT ROAD
LIGHT INDUSTRIAL
TOTAL PRICE $35,000.
An old wooden warehouse on Esquimalt Rd. Ideal for machine shop storage, antique shop, cabinet shop etc. Approx 2000 sq. ft. plus loft. Excellent value.
386-7521 IAN BOORMAN 592-3335
BOORMAN INVESTMENT CO. LTD.
1111 Government Street

DUNCAN
2.7 acres commercially zoned property on Trans-Canada Hwy. Large existing building would be ideal for automotive sales — service business, restaurant etc. Very valuable property in most desirable area. For full details call.
RICK PETTINGER
386-6331 478-9886
JOHN B. MacDONALD
386-6331 384-9160
A. E. LEPAGE WESTERN LTD.

CITY OF VICTORIA
7200 sq. ft., two floors, M2 zoned, possible strata title or co-op into four 1800 sq. ft. spaces, suitable for retail, wholesale, manufacturing or offices. Ample parking. Price: $64,000 each or offers on $249,000 for all four. For more information please phone Blakes Plumbing and Heating, Mr. Sprague at 388-6474 or 592-2142.

6,191 SQ. FT. CORNER VIEWFIELD AND OLD ESQUIMALT. MAY BE ZONED LIGHT INDUSTRIAL. PROPERTY ALSO INCLUDES DUPLEX.
382-2134 BOYD SADLER 592-1929
FARMER INVESTMENTS AND REALTY LTD.
825 BAY STREET

ESQUIMALT
9,000 sq. ft. of R3 zoned land may be yours, act quickly on this dandy lot. Along with a good three-bedroom home. For further information please call 386-3585, res. 384-4827. Ask for John Molyard. Victoria Realty Ltd.

KEATING X RD.
1 acre industrial zoned property located in new subdivision, we'll also build or develop for suitable tenant. OK Trucking Co. Ltd., 386-3414.

247 COMMERCIAL OR INDUSTRIAL PROPERTIES

1. 29,242 sq. ft. of R3(2) zoned property located in Fairfield within walking distance to shopping. Zoning permits hospital, condominium or apartment uses. Asking $380,000.
2. 17,405 sq. ft. of view property, located within city limits. Zoning permits for hospital, apartment or condominium. Cleared and ready to build on. $312,000.

Bill Knowles 656-3779
KNOWLES REALTY LTD. 384-8101

M-3 ZONING
BRIDGE ST.
240' FRONTAGE
$8.14 SQ. FT.
.99 ACRE
BRIAN MARTIN
595-5171
CANADA TRUST

Glenridge Centre
7,500 sq. ft. M-2 zoned industrial lots. From $37,500 to $41,500. Wilshire Holdings Ltd. 478-4655.

250 HOUSES FOR SALE

BICO
BOORMAN INVESTMENT CO. LTD.
386-7521 or 595-1535

ON LANDSEND ROAD
We have the most spacious, luxurious and attractive NEW Tudor style home!
FOURTEEN ROOMS!
FOUR BATHS!
FOUR FIREPLACES!
Luxury wall-to-wall, intercom system with hi-fi music piped, vacuum, cable throughout, fully equipped kitchen, a unique GARRETT hideaway, and much more. On two lovely treed and secluded acres.
REDUCED BELOW COST TO $199,000.00
SEE IT TO BELIEVE IT!
386-7521 PHIL SIMPSON 595-1863

NORTH SHELBOURNE SET WELL OFF THE ROAD
Very good family home. About 1300 sq. ft. on main and 1100 down in full basement, finished. 3 bedrooms up and 1 down. Large living room and fireplace. Dining room with built-in cabinet. Rec. room down plus family room with fireplace and dry bar. Wall-to-wall on hardwood in living and dining rooms. $69,800. MLS 25661.
Call JOHN HOLMS at 386-7521

GORDON HEAD UNIVERSITY
Offers invited. One-year-old. Clean and bright home. Hardwood floors. 3 bedrooms on main floor. Dining room and dining area in kitchen. Full basement with fireplace. Two more bedrooms and room for development. MLS 24973.
CALL JOHN HOLMS AT 386-7521

4 BEDROOMS
$44,900
Lots of living space. All one floor. See and make an offer. Lot 60x100. West part of Victoria, MLS 20850.
Call JOHN HOLMS at 386-7521

3 SIDNEY HOMES
1. Fine, attractive, 3 bedrooms on main. Really cheerful, comfortable home. Nice touches. Fireplace in living room. Large sunny deck off dining room. Full basement with lots of work space. Pleasant lot with young fruit trees. Offers of $56,000. MLS 21814.
Call JOHN HOLMS at 386-7521

BRAND NEW
2. Price dropped to $57,900. Do better if you can. 3 Bedrooms up and 1 down. Sea glimpses. Fireplace in living room and can have Franklin down in family room. Very handy to shopping.
CALL JOHN HOLMS 386-7521

3 BEDROOMS ONE LEVEL
3. Some new interior. Very pleasant inside. $42,900. MLS 24783.
CALL JOHN HOLMS at 386-7521

SPECTACULAR VIEW
of Sea and City. If you are looking for luxury, check on this beautiful 1-B.R. 19th-floor suite in ORCHARD HOUSE. Ideal for a couple or single. $36,000. To view call:
595-1535 OLGA ZACHARY 592-2265

EXCELLENT STARTER
May look indifferent from outside, but enter inside and you will be surprised with luxurious, homey and character professionally done appointments. Wall to wall carpets, excellent kitchen, laundry room. Most important: Large character living room and dream mezzanine (loft) bedroom. Large lot with fruit trees in excellent location near Spencer Castle. Realistically priced at $36,500.
595-1535 OLGA ZACHARY 592-2265

3 BEDROOMS
Only $35,800. Little home. Great place to start. Victoria Western area. MLS 20850.
Call JOHN HOLMS at 386-7521

1111 GOVERNMENT STREET or (Branch Office) 2045 CADBORO BAY RD.

B.C. LAND AND INSURANCE AGENCY LTD.

$52,900 3 BDRMS.
Serious Sidney purchasers must see the immaculate 8 yr. old home before you buy. Bedrooms all on main level. Large kitchen with eating area. H.W. flooring with some W.W. Lower area has 34.6 x 13 ft. rec. room, roughed-in plumbing and utility area. Vendors purchasing and will consider all offers. M.L.S. 24955.

$61,200 FAIRFIELD
Immaculate 3 bedroom (1 dwn.) full basement Fairfield bungalow. Spacious, bright rooms. Very close to all conveniences. Investors note the new low price. Exclusive.

$45,900 GORGE
Excellent 2-bedroom, full basement living accommodations in the popular Gorge-Tillicum area. Kitchen with eating area and large sundeck off. Located on a lot across from a park with loads of off-street parking. Try your offer. Exclusive. 388-5555 Chummy Crabbe, 478-7998.

ESQUIMALT $59,000
VACANT — This 2 bdrm. full basement stucco bungalow has a rumpus rm., sep. dining rm., fireplace, oak floors, sundeck, drive-in garage, 57 x142' Fully fenced yard. As a bonus it has future apartment or commercial potential. Try you down paymt. or trade. A new EXCLUSIVE WITH JIM RANSON of Westgate Rlty., 388-9941, 479-5910.

QUEENSWOOD AREA
Private sale. 3 bedrooms, 2 bathrooms, rec room, family room. Asking $79,900. 477-3120.

LANGFORD BY OWNER, 3-BEDroom home, large lot. $49,500. 478-4186.

250 HOUSES FOR SALE

Castle Properties Ltd.

GORGE $49,900
Big three bedroom home. Extra large living room with W-W and FP. Full basement with 4th bedroom and sewing room. Drive-in garage. Big kitchen with loads of cupboards. Utility room on main floor with hook up for washer and dryer. M.L.S. Call IRMGARD KNUDSKOV 386-6164 or 388-6275 Pager No. 2342.

DRASTIC REDUCTION OWNERS HAVE MOVED
Almost 2 acres; suitable for grazing animals. 2 large dog runs with kennel ends. Custom built 2-bedroom cedar post and beam home with part basement, sunken living room, new W-W carpet, double carport, 2 bathrooms. Appraised at $89,900, yours for $82,000. Call quickly, CONNIE WEYLER 386-6164.

1241 HIGH TATTERSAL
Here is lovely home situated on approximately half-acre of property, part in a beautiful rock garden. Consists of 1450 sq. ft. of living area. Large living room, dining room, modern kitchen and three bedrooms, master with ensuite, and two other sets of plumbing. Full basement with recreation room and three more bedrooms, hot water heating and attached garage. New MLS. Full price $89,500. Call HAROLD WARE, Office 386-6164, or Res. 385-1580.

$38,900
2 BEDROOMS
No exaggerations! Here's a 2-bedroom, part-basement home in a good area, no through street, all utilities updated, good size lot, nicely landscaped, good roof. Just listed and a good buy. For more details, call RICK O'KANE bus. 386-6164 or res. 479-5533.

SEMI-RURAL
Cosy cottage with a nice fireplace and a lovely changing view. Only minutes from town and the price is right for a starter, only $38,500. This one should move quickly. Call IRENE DALZIEL 386-6164 or 477-6380.

$48,500
Very comfortable 2 bedroom home, living room with fireplace part basement. Everything well maintained. View this Cedar Hill area home with CHRIS GREIG 386-6164 or 478-5953. M.L.S.

$43,900
Lots of accommodation offered with this newly listed 3-bedroom, full basement home situated on a quiet side street in Victoria. Large modern kitchen, all utilities updated and priced for a quick sale. Call CHRIS GREIG 386-6164 or 478-5953. M.L.S.

BRAND NEW LISTING
GORDON HEAD BEAUTY
$69,900
Delightful living room with fireplace, wall to wall shag, large dining area adjoining. 3 bedrooms up, 1 down, large rec room, bar, laundry room, 4-pce. and 2-pce. bathrooms plus sundeck and carport. 70'x130' lot. This is a must see. Call SUE WARKE OWENS or CONNIE WEYLER 386-6164 24 Hrs.

GORDON HEAD BEAUTY
Fantastic family home on dead end rd. 2 storey with heavy shake roof, living room with lovely fireplace, entertainment size dining room, family size kitchen with fireplace, 3 bedrooms up, rec. room, laundry room, 3 bathrooms, double carport, plus, plus, plus, all for $89,900. SUE WARKE OWENS or CONNIE WEYLER 386-6164 24

GLEN LAKE BARGAIN
$48,900
$2,500 DOWN
This 3-bedrm. home is approx. 5 years in age. It has a big L.R. with a beauty of an old brick, floor to ceiling F.P. Big D.R. with sliding doors to big sundeck. All bdrms. good size. F.H.C. basement with nice family room, built-in bar. Priced right for quick sale. To view call SHANE BEFURT 386-6164 or 385-3664.

2735 FIFTH ST.
Reduced to $52,900
Immaculate 2-bedroom home with hot water heat, large living room with W-W and fireplace. Family room in full basement. Drive-in garage. Fully fenced lot with fruit trees. ML 25034. Call OLE KNUDSKOV 386-6164 or 388-6275, pager 2342.

LANGFORD COLWOOD
1) Four bedrooms, 1400 sq. ft., 11 years old. VENDORS ANXIOUS. Offers on $52,000. M.L.S.
2) An EXCELLENT STARTER OR RETIREMENT HOME. All services updated within last five years. Two bedrooms, living room with fireplace and good sized lot. $49,900. M.L.S.
For information on either of these homes or to view at your convenience call BOB KOHLRUSS 386-6164 (24 hrs.) or 658-8360.

HILLSIDE-QUADRA
Only $54,500. In excellent condition and has a rented suite in the basement. Close to all amenities. See this one first and have low payments. Quickly call BEN GREIG, 386-6164 or 598-3105.

FAIRFIELD CHARM
NEWLY LISTED, SPACIOUS, OLDER HOME WITH PART BASEMENT. ALL UILITIES HAVE BEEN UPDATED IN THIS 1200-sq.-ft. HOME PRICED AROUND $50,000.

LOW DOWN PAYMENT
Cozy 2-bdrm. bungalow on no-thru street close to Jubilee. Appliances inclu., elec. heat, low taxes, quick poss. For more info. call LYLE MARRINGTON 388-6275 pager 2553. Castle Properties Ltd. 386-6164.

DUTCH GARDEN LANGFORD
Picture perfect is this super-clean home on a fully landscaped lot. It has 3 bdrms., rec. room, sundeck, carport plus development area in basement. The garden would be anyone's envy. Please consider this really good buy at $51,900. Exclusive with RICHARD WAGNER and BOB KOHLRUSS 386-6164 anytime.

REDUCED TO $57,900
Big family home close to downtown has two bedroom suite plus four housekeeping rooms upstairs. Big corner lot. Double garage. Owner will carry agreement for sale. ML 23608. Act quickly. Call OLE KNUDSKOV 598-2461 or 386-6164.

$1995.00 DOWN
Will buy this 2 bdrm. home for the qualified purchaser. Easy care lot, close in, low taxes. Call now. LYLE MARRINGTON 388-6275 pager 2553, DANNY GREIG 382-3028, CASTLE PROPERTIES LTD. 386-6164.

HOME & REVENUE
$56,900
If you would like to have your own character home and some revenue along with a 62x198 lot on a secluded st. close to downtown, call us — DANNY GREIG 382-3028 or LYLE MARDINGTON 388-6275 pager 2553. CASTLE PROPERTIES LTD. 386-6164.

CLOSE to WOOLCO
Solid 1200 sq. ft. stucco bungalow. Large livingroom with fireplace, separate dining room, two arge bedrooms, full high basement with drive-in garage. Close to bus, schoos and shopping. Really well priced at $49,900 but try your offer and your down payment. Nice quiet area. Quickly call DANNY GREIG 382-3028 or LYLE MARRINGTON 388-6275 pager 2553, Castle Properties, Ltd. 386-6164.

250 HOUSES FOR SALE

Castle Properties Ltd.

MUST SELL
Spacious three bedroom, full basement home close to town. Ideal for the working man and his family. Close to schools and recreation activities. Large living room has fireplace, easy care garden, exterior done in never-paint-again, newer roof, gutters and downspouts. An excellent starter at the price $47,900. BEN GREIG 386-6164 or 598-3105.

SIMPSON SEARS AREA
No step starter or retirement with easy care lot. Good size kitchen with eating area. LR with fireplace. Stucco exterior. Immaculate condition, only $46,900. IRENE DALZIEL, 386-6164 or 477-6380.

CLOSE TO WOODWARDS
Exceptionally clean and well cared for, three bedrooms on the main plus one in the full high basement. Good size LR with fireplace large workshop-garage. Only 25 yrs. old. A really good purchase on a quiet street. Asking $52,900 and worth it. BEN GREIG, 386-6164 or 598-3105.

QUIET CUL-DE-SAC
$45,900 is the asking price. Two or three bedrooms, L.R., large kitchen, separate utility room, large lot, two year old furnace, well insulated, one yr. old hot water tank, nice and clean throughout, a pleasure to show. Call me now. IRENE DALZIEL 386-6164 or 477-6380.

MILL BAY BEAUTY
3400 sq. ft. of beautifully constructed residence. L.R. is 23 ft.x 27 ft. and has a beautiful rock fireplace, dining room is 11 ft .6 inches x 13 ft. Kitchen is a lady's dream, 25 x 9 with loads of cupboards and working area. Five bedrooms, 27x21 English pub style recreation room with Old-English brick fireplace. Situated 4½ miles from Duncan or forty minutes from Victoria in an area of similar prestige homes. There is much more to tell you about this one but it really should be seen. I'll show it to you anytime. Seaview, gigantic sundeck to take advantage of the rural atmosphere. Asking only $96,000. Make an offer. BEN GREIG 386-6164 or 598-3105.

BRAND NEW LISTING
SIDNEY — $57,900
Immaculate 4-bedroom home with charming living and dining room, fitted gold shag carpet. Well-planned kitchen, 4-pce bath, 2 bedrooms up and 2 down. Rec room, laundry room, 2-pce bathrm. Sundeck off kitchen. Carport. Large corner lot with fruit trees. Well worth your inspection. Call now, CONNIE WEYLER or SUE WARKE-OWENS, 386-6164, 24 hrs.

National Trust
SINCE 1898

SOUTH OAK BAY
4 or 5 bedrooms, full basement, kitchen 12x10 with seperate eating area 14x10 plus formal dining room, living room features Granite fireplace, finished rec. room, complete phographic darkroom, large sundeck 14x20. Drive by 965 Victoria Ave. then Phone for complete information.
RICHARD RHODES
479-7161 OFF. RES. 479-9241

TRY $1,995 DOWN
Perfect starter or retirement 2 bedrooms, stove, fridge, garden shed, and swing set included in full price $39,900.
JOT HOME 592-2130
RICHARD RHODES 479-9241
OFFICE 479-7161

SPLIT LEVEL
Gordon Head — 4 bedrooms, finished family room, 5 years old, fireplace etc. Full price $71,500.
RICHARD RHODES
479-7161 OFF. RES. 479-9241

SPANISH STYLE SECLUDED IN A MINI GLEN WITH A BABBLING BROOK!
This beautiful, two-year-old, superbly built, custom designed home is a joy to behold and live in. If you have always yearned for something really different in design and setting, yet completely functional, this is for you. The main floor has beautiful living room with panelling and raised old brick fireplace, guest size dining room, very efficient kitchen with breakfast area. Entrance foyer with its two-storey ceiling, is graced by a free-standing curved staircase. A den with wet bar has access to kitchen, dining room and foyer. The lower level has huge rec. room with an outstanding fireplace, space galore for billiard table and relaxation, hobby room and great storage. Four large bedrooms are upstairs — master ensuite, three bathrooms in all. Large balconies abound and are accessible from most rooms. The whole is crowned by a red Spanish tile roof. The lot is over one acre of beautiful treed seclusion. See this soon, there is so much more to appreciate. This quality is irreplaceable at $139,000. Offers invited.
MRS. BAXTER
479-7161 OFF. ANYTIME
RES. 595-2944

Realtor
Canada Trust
2252 Oak Bay Ave. 595-5131

THE ZIEGLERS
384-8075 Pager 310 or 503
OFFER SOMETHING FOR ALL
$13,000 TO $185,000
1. Sheringham Pt. waterfront, 9.6 ac., 7 rooms, 2½ bath. ML 21762. $185,000.
2. Prospect Lake waterfront, .66 ac., 10 rooms, 2 baths.
3. Hessington Pl. 3-bdrm., 3 baths, unique split level, $74,000. New ML.
4. Royal Oak, extremely unique 3-level, ½ ac., $139,000. ML 25523.
5. Esq. Lagoon, 11 rooms, 3½ baths. Over 5000 sq. ft. ML 23441. $119,000.
6. Cordova Bay, .5 ac., 7 rooms, 3 baths, rancher, $103,000. ML 23489.
7. Uplands Border, 2 bdrm., plus 1 bdrm. suite with kitchen and bath, $79,900. ML 24779.
8. University, 9 rooms, 70x159 avg. lot. $71,000. ML 24847.
9. Northridge, 8 rooms, 1½ baths, $65,000. ML 24995.
10. Oak Bay, 2 bdrm., LR, DR, full bsmt., $63,000. ML 24296.
11. Hartland Rd., 7.3 ac. wooded view lot. $55,000. ML 23827.
13. C.I.N. Zoned, 7-room older updated, $52,500
13. 1221 Yukon, Duplex. Offers on $45,000. ML 2311.
14. 1217 Yukon, 3 bdrm., R2-3 zoned. Offers on $45,000. ML 23138.
15. Fairfield Condo., 1 Bdrm., seaview. $41,000.
16. 721 Front, bdrm., fixit, $39,500. ML 24780.
17. Oak Bay Gift Shop, $13,000 plus stock. ML 24781.

THE ZIEGLERS
384-8075 Pager 503 or 10
592-1768, 585-5171, 595-5131

VIEW ROYAL BY OWNER, $43,500. Picturesque, secluded cottage type home, 2 bedrooms plus den. 50 by 168 foot treed lot. Low down payment. Good terms 479-9416.

250 HOUSES FOR SALE

Montreal Trust

NEW LISTING
$48,900
Location is the byword on this Esquimalt house. Close to all school levels and bus route, this 2 or 3 BR house would be ideal for the handy family man who can see the potential of this partly redecorated interior, and partly developed full 8' high basement home. The vendors are serious about selling and are open to a reasonable offer on an asking price of $48,900. MAY I SHOW THEIR HOME TO YOU?
GARY RESTELL
386-2111 477-0857

OPEN HOUSE
627 MANCHESTER
WEDNESDAY AFTERNOON, JUNE 15, for the working family, including the teenagers. Close to town, handy to buses. 3 large bedrooms, 1½ baths, room for more. 1½ storey with large double almost new garage, plus a carport, just right for a budget minded family. Asking $54,500. So try $10,000 down. MLS 24540.
386-2111 ROY KAISER 477-6813
386-2111 E. W. PROKOSCH 477-2194

STOP!
Catch a Falling Price Tag . . .
The price has just been reduced $1,000 on this 3 BR split-level home. Decor features open beams in liv. room, din. room and kitchen. The basement is developed on a larger than average lot. $58,900.
MURRAY LUCAS
386-2111 477-1342

CHARMING AND Immaculate Home
Custom built residence in North Saanich set in a delightful garden. Space for a tennis court. 20 foot living room with stone fireplace and 2 double BRs all with oak floors. Dining area opening onto sundeck with some seaview. Good kitchen and bathroom.
Full high basement with 3rd BR. 20 foot rec room with stove, 3-Pce. bathroom, 20 foot utility and workshop and RI 4th BR or den. Carport and space for parking. Excellent garden shed. 1½ miles to golf course. 1977 taxes $537 gross. A delightful and well kept property. Exclusively listed at $60,750.
656-3924 MAJOR LACE, 656-2438

JACK MEARS
OAK BAY REALTY LTD.
Member
Relocation Services Canada
2194 OAK BAY 598-3321

THIS WEEK
EVENING OPEN HOUSE
WED. AND THURS. 5:00 to 8:00
1632 Wilmot (Oak Bay Village)
Attractive 19-year-old home situated on quiet cul de sac with living room, dining room, kitchen and den on main floor. Ideally suitable for retired couple. If family visit the well constructed hobby workshop located in the interesting landscaped garden could easily convert into a guest area. Two bedrooms and lots of storage areas and drive-in garage complete the whole. Price $72,900. For appointments to view daytime call: VIVIENNE GENT at 598-3321.

THIS WEEK—
EVENING OPEN HOUSE
WED. AND THURS. 5:00 to 8:00 P.M.
1901 DAVIE (Near Jubilee)
Two-bedroom stucco bungalow, full basement which could offer further one or two bedrooms. 1½ bathrooms. Bright sunny kitchen — fully fenced backyard and separate garage. Price $56,900. For appointment to view daytime call: MARY TAYLOR at 598-3321.

STARTER OR RETIREMENT
OAK BAY — $51,900
Try your down payment on this! 2 bedroom stucco bungalow on a cul de sac. Close to school, shops and rec centre. Living room with fireplace, roomy kitchen, plumbed washer and dryer and a new roof. Vacant possession and can be seen by calling: MARKIE MUNN at 598-3321 anytime.

A NEW LISTING
SOME SPECIAL DETAILS:
1. Less than ¼ block off Hollywood Cres.
2. Oil fired hot water heating
3. Two four-piece bathrooms
4. Heated towel rack
5. Wall to wall carpet over hardwood
6. Fireplace in each suite
7. Many built-in features
8. Beautifully maintained and partly furnished
9. Lower suite 1100 sq. ft. upper suite 800
10. Excellent views from patio and windows.

This property must be seen to be appreciated. Taxes $828.62. Price $89,500. For details and viewing call: A. A. CHAUVIN at 382-7008 or 598-3321.

JAMES BAY
NEW
$55,000
Three bedrooms, 1½ baths. Quality wall to wall carpets throughout. Range, refrigerator and drapes included. Patio, garden. Just a few steps from the waterfront. Assisted financing available: JOHN MEARS at 598-3321 or 598-7809.

david burr LTD.
655 FORT ST. 384-9335

BEHIND THE TWEED CURTAIN
Two fireplaces, two bathrooms and three bedrooms featured in this older Oak Bay home. Large kitchen with eating area, living room, large separate dining room, den and full basement complete this picture. Close to Windsor Park, this home is on a 50'x162' lot and bades onto a lane. As a bonus, there is a lovely vegetable garden ready for the new owners.
$67,500
EXCLUSIVE WITH
MICHAEL BURR
384-9335 598-2079

Super Special
Colwood
Fantastic custom home with over 3,00 sq. ft. including sunken living room with extra large fireplace. A dream kitchen with Gen. Air range, dishwasher, garburator, stereo and intercom. Built-in vacuum system. Extra large master bedroom with separate dressing room, built-in dressers and a 4-piece ensuite. Spiral staircase to family room and 2 more bedrooms, TV room and sewing room. All rooms but 2 have a fantastic view of Victoria and the Straits. This home is a must to se for the discriminating buyer. Asking $112,000. Don Oakes, 478-4334. B.C. Land, 478-5588.

GORDON HEAD
Attractive home in area of better omes. Close to all ammenities, rive by 1680 Barsdale Dr. then call. 477-1933.

250 HOUSES FOR SALE

WALL & REDEKOP HOMEFINDERS REALTY LTD
3440 Douglas Street 386-2911

DRAMATIC REDUCTION
Vendor must sell so has reduced the price from $59,900 to $53,900 on this 4 yr. old 3 bdrm. full basement home. For viewing call:
386-2911 MLS 24725 478-3552
DON HAMILTON

FANTASTIC VALUE
$49,900
Great 3 bedroom full basement home with family room downstairs. Large living room with fireplace — good size D.R. & modern kitchen with dishwasher. Sundeck off kitchen. Large lot situated on a quiet street. Vendor anxious and will take car as part of down payment.
ANITA TAIT
477-8522 388-6275 Pager 382

GORDON HEAD
$66,500
Only one year old, 3 B.R. full basement home in immaculate condition. Living room with fireplace & in-line dining room. All large bedrooms — Finished family room in basement and lots of room for further development.
ANITA TAIT
477-8522 388-6275 Pager 382

TENNIS COURT
Just across the street from this immaculate bungalow. Fire place in living room and beautifully renovated bathroom. Good sized yard for small family and nicely priced at $51,900.
DON KINNEY.
382-2911 595-8670

BRENTWOOD NEAR THE BAY
This large 3 bedroom home has leaded windows, sunken living room with fireplace, large dining room with sundeck, beautiful kitchen and 2-car carport. Situated on wooded cul-de-sac near Brentwood Bay. To view call
DON KINNEY
386-2911 595-8670

DUPLEX 1 YR. OLD
Attractive new up and down duplex close to schools, transportation, etc. Upper suite consists of LR with stone fireplace, dining room, kitchen with utility, 3 good sized bedrooms, 4 pce. bathroom. Double carport and sundeck.
HAL BARBER
386-2911 479-6479

BEAUTIFUL SECLUSION
In Glanford area on quiet no through street. This home is a pleasure to see. Large LR with FP, dining room, modern kitchen with sliding doors to private backyard. 2 large bedrooms, 4-pce. bath. Floors are covered over hardwood with good quality WW rugging. Carport sundeck and Dr. in garage.
HAROLD BARBER
386-2911 475-6479

GARDNER REALTY Ltd.
895 FORT ST.

OAK BAY BORDER
Low taxes. Close to Rec. Centre, shopping, hospital and bus service. 40 year old (approx.) stucco, 3 BR home plus den or dining room with sundeck. 2 bathrooms, 2pce. down and 4pce. on main. Large country kitchen with custom cabinets. Quiet street with similar homes. New wall-to-wall in bedrooms and hall. This home has been priced to sell quickly as vendor has purchased. Low down payments considered to qualified purchaser. $59,900. Phone:
385-7721 Brian Coutts 598-2405

NEW LISTING OWNERS TRANSFERRED
Are you a young couple starting a family? Grow into this great little home! It has 1½ storeys and is situated on Cul-de-sac close to Thetis Lake Park. Main features 2 BRS, LR with FP and sundeck off compact kitchen. 2 BRS up. Perhaps your name is on this home. Why not call and see? asking $47,900. MLS No. 25632.
385-7721 Olive Webber 479-9661

OAK BAY VILLAGE EXCLUSIVE
This beautiful character home is only steps from the Avenue with its many shops. It features 3 BRs, LR & DR both with fireplaces, 4-pce. bathroom, good sized kitchen on large secluded lot with back patio. Priced for immediate sale at $58,900 and vendor will carry financing.
385-7721 Dale Briggs 592-3978

OAK BAY EXCLUSIVE
This beautiful home on quiet street features LR with fireplace, Den with fireplace, 2 BRs plus huge room upstairs for 2 or 3 bedrooms and partitioned bathroom and huge lot (50x189), full basement with room for development. Priced for immediate sale at $64,900.
DALE BRIGGS
385-7721 592-3978

DFH 477-7291
D.F.H. Real Estate Ltd.
1559 McKENZIE AVE.

NORTH OAK BAY
$81,900
Meticulous 1600 sq. ft. ranch-style, 3 bdrm. home on a mature, beautifully landscaped lot. In an area of lovely homes, this charmer offers a gracious 20x16 ft. living rm., dining area, bright kitchen with eating area overlooking the private rear garden. Large master bdrm. One and a half bathrms. Drive-in garage. Good value on this well-built, well-maintained 20 yr. old home. Exclusive listing at $81,900.
PHIL WARREN
477-7291 Anytime

TUDOR COUNTRY
$84,900
Authentic tudor with 4 large delightful bedrms. on 0.75 acre lot near Bear Hill with nice combination of Cedar and Maple trees. Totally separate living rm. with feature brick fireplace and french doors to sundeck. Informal country kitchen and dining rm. combo, two bathrms., central hall floor plan. Only 6 yrs. old. Workshop area. A real must see!
PHIL WARREN
477-7291 Anytime

CORDOVA BAY SEAVIEWS
$78,500
Character home on large landscaped lot offering 3 or 4 bedrms., two bathrms., two fireplaces, fully developed bsmt., with family rm. and rec rm. MLS.
PHIL WARREN
477-7291 Anytime

OAK BAY
Large character home, immaculate condition, over 3000 sq. ft. living area, 5 bedrooms, 2½ baths, elegant living room, TV room, separate formal dining room. Large bright kitchen, with built in dishwasher. Rec room and games room in fully developed downstairs. $83,500, MLS. Call F. Marshall, 592-7202 or Douglas Realty 388-5911.
LEVERTON RLTY.
3855-8012

250 HOUSES FOR SALE

Century 21
SUBURBAN REALTY LTD.
2816 BRYN MAUR
478-8316

METCHOSIN COLWOOD

WOOD you like to live near a golf course?
WOOD you prefer a backyard next to farmland?
WOOD you like a modern POST AND BEAM 1270 sq. ft. home?
If you like vaulted cedar ceilings, beams, brick fireplaces (2), 3 (plus 1 down) bedrooms and a family room, lots of kitchen cupboards plus much more in a rural scenic location, call today. Only $69,900.

DUPLEX

Vendor may assist financing. Try this super up-and-down duplex, 2 years old, separate utilities. 1200 sq. ft. plus upstairs 3 bedrooms. 1200 sq. ft. downstairs 2 bedrooms
Each with fireplace. Set your own rent. Both units are owner-occupied. Bring me your offer on $72,900. MLS 25131.

$56,900
FIVE YEARS
MUST SELL

Very attractive 3-bedroom home. Super kitchen. Extra room and rec., room in developed basement. Must go soon. MLS 23817.

CITY SLICKERS
SXS
SPICK AND SPAN
STRATA TITLE POSSIBILITY

Excellent full-basement duplex. Electric heat, well insulated, solidly constructed on a large lot near Craigflower, Tillicum. Owner-occupied with $300 rent on the other. Offered at $79,900. MLS 23227.

CHARACTER

Living room of older home with an old fireplace, beamed ceiling and some stained glass. 2 bedrooms with full basement with 2 more rooms down. Well priced at $49,500. MLS 25263. Simpsons-Sears area.

WATERFRONT
GONZALES BAY

Four houses on one property showing a good return. Offers on $165,000. Excellent investment. City location. MLS 23685.

To view these or other exciting homes call:
TONY BROGAN
388-6275 Pager 2471

LANSDOWNE Properties Ltd

$42,000

2 level, 3-bedroom condominium with 2 bathrooms. Clean, family oriented, and ready for occupancy. MLS. ALAN PETERSEN, 592-2431 or 386-0652.

LARGE FAMILY HOME

Situated one block from the sea and Beacon Hill Park this super, solid CHARACTER home features a living room, den with its own fieplace, large kitchen, and 3 bedrooms with room for more. There is a full high basement and a fenced lot. Quiet street. New wiring, piping and roof. MLS Asking $56,900. Try your offer. For a picture see the financial page Saturday Night, Sunday Morning. Call: PETER BARDON 592-2431.

FOUR BEDROOMS OAK BAY

BY THE SEA this great, well built home has a lovely living room, with a beautiful fireplace, an in-line dining room, a kitchen with an adjacent sunny breakfast room, 4 or 5 bedrooms and a full basement with drive-in garage. This home is perfect for a truly separate in-law suite. All situated on a bright, fenced lot with fruit trees. Asking: $64,500. MLS. Call: PETER BARDON 592-2431.

MILL BAY
$56,900

NEVER SO MUCH PUT IN THIS HOME AT 3631 Braemar Dr. 3-Br. RANCH STYLE HOME, 1380 sq. ft. of living area on ½ acre, cedar siding, shake roof, double carport, workshop, large sundeck, family room, spacious kitchen, thermo windows and many more features.
TRY YOUR LOW DOWN PAYMENT OR TRADE. Please call Mrs. Pat Saulnier, Kasapi Const. Co. Ltd., 538 Dupplin Rd., at 386-6191 or evenings 384-2197.

FOR SALE
BRENTWOOD BAY
$61,900

Three-year-old, three-bedroom, 1½ baths, Tudor style with full basement, roughed in fireplace and plumbing. Tastefully decorated spotless home. Beautifully landscaped, 75'x150'. Close to schools and shopping. To view phone 652-3806.

DFH
D. F. HANLEY & ASSOCIATES LTD.
1557 McKenzie 477-7284

SWINERTON'S
REALTY WORLD

SIDNEY

Very attractive, no-step home. 2 blocks to town. Large living-dining area, 2 large bright bedrooms, vanity bathroom, cabinet kitchen with lazy susan, separate laundry room, new wall-to-wall carpet throughout, glassed-in porch, covered patio. Nicely landscaped. Low taxes. $47,900. 656-3317.

OPEN HOUSE
287 ISLAND HIGHWAY
WED. 1:30-4:00

See this 2-bedroom, full-basement home on a quarter-acre, close to city. Asking only $43,500. Phone 386-6552 or 592-3920. F. C. Hully, Real Estate, 620 View.

FAIRFIELD

Reduced $76,000. 1250 sq. ft., 3-bedroom house, 1½ baths, roughed-in plumbing in basement, underdrive garage, thermopane windows, sundeck, 2 fireplaces, lots of extras. 233 Wildwood Avenue, 479-5075.

SIDNEY $50,900

2 years old with sea views, 2 bedrooms, Citation cabinet kitchen with eating area. L shaped living and dining room, full basement with finished rec room and rough plumbing. Aluminum and stucco exterior. 656-5682.

$1500 DOWN

2 bedroom home separate garage, large lot with fruit trees. Very clean, wall to wall carpet, $39,900 full price. Phone owner 479-2209 or 652-1562.

250 HOUSES FOR SALE

Victoria Realty LTD
386-3585

GOLDSTREAM

Stunning Spanish style home with its rich red tile roof, delightful inside and out, choice liv. rm., with FC fireplace, spacious din .room with double glass doors to sundeck, lovely kitchen with richly grained cabinets and dinette area, 3 bdrms., master ensuite and balcony, lower level with finished family rm. and 2nd FP, sewing rm. 4th bdrm., bar area and 3rd bath with shower. $72,900. MLS. Call Morris Lund, 386-3585, anytime.

ATTENTION DEVELOPERS

2 bedroom, stucco bungalow in an excellent high location and over 30,000 sq. ft. of choice property. House value approx. $50,000. Drive by the corner Richmond and Knight. Asking $129,000, open to offers. Phone Morris Lund, 386-3585, anytime.

CLOSE-IN COLWOOD

You can own your own quality home for only $49,900. Crisp, clean, new Tudor SxS strata duplex in a beautiful location on a large treed lot. Ideal for investment or family situations. Each side has approx. 1195 sq. ft. fin. floor area, lovely liv. room, 19x14, with white sugar rock fireplace, sep. dining room, spacious kitchen, 2 large bedrms. and 4-pce. bath, w-w thruout. Daylight basmt with fin. rec room, approx. 19x14, rghd. 3-pce. bath, plumbed for W and D and planned for further development Attractively landscaped. Qualifies for B.C. 2nd mtge. Close to schools and bus. Phone Morris Lund, 386-3585 anytime.

VIEW ROYAL

Well known contractors own beautiful split level home absolutely immaculate thru-out with 1450 sq. ft. on the main. Lovely spacious living rm. with feature wall running thru to the "L" dining rm. with quality w-w carpet. Delightful kitchen with loads of cupboards and counter space, 3 excellent bedrms. and sharp 4-piece bath. Family rm. and 3 pce. down. An outstanding buy at $67,900. Call Morris Lund, 386-3585 anytime.

ROCKHEIGHTS

This 13-year-old 4-bedroom home offers over 1200 sq. ft. on the main with 2 bedrooms, allowing a very spacious living room, dining room and kitchen with breakfast nook, all have very large windows for the fabulous view. LOWER LEVEL: 2 bedrooms, 3-pce. bath plus a huge rec. room. This property has got to be the most desirable location in the area backing the home is a park. Double parking (covered). New MLS. $85,000. Call Jack Lidstone. 386-3585, 477-9262.

FEATURE HOME 3 BDRMS, 3 BATHS DEN, FIREPLACE

Lovely home of superior quality and charm, created thru superb planning with spaciousness. Gorgeous liv rm with full width white sugar rock fireplace and feature rose wood panelling, family size din rm, stunning kitchen with oodles of cabinets and counter space, plus a special serving counter and space for an upright freezer and lovely dinette. Master bdrm en-suite. DOWN is a delightful den with fireplace, 3rd bath and laundry, panelled games rm., low taxes, additional parking, close to schools and handy to beach. Terrific value $62,900. Call Morris Lund, 386-3585, anytime.

REALSPAN PROPERTIES LTD.
1031 VANCOUVER ST. 388-6454

NEW LISTING 2900 QUEENSTON $68,000

—Five bedrooms
—Family room
—Easy-care corner lot
—Lovely neighborhood
—Close to all schools and shopping.

To View Call:
JOHN F. COLWELL
388-6454 592-9828

ANOTHER NEW LISTING 2931 GOSWORTH $48,700

This has one bedroom up and three down, large, double garage, huge sundeck and has been completely remodelled inside. A good starter home, and at this price won't last long.

JOHN F. COLWELL
388-6454 592-9828

NORTH OAK BAY

Approx. 1,500 sq. ft.
Spacious L.R. and D.R.
Lovely Panelled Den
Large bright kitchen
4 bedrooms, 2 down
2 bathrooms, 3 FPS
huge rec room
Quality carpet throughout

38' heated and covered pool
Large landscaped lot
Drive by 3230 Henderson Road, by owner, $132,000. For appointment to view call 592-4193.

FOR SALE

Retirement home, 4-10th acre, a work of love. Construction of the best materials, beautifully landscaped, exquisite views, close to recreation centre and shopping. Own well. Evaluated at $100,000. Only those serious need apply to Victoria Press, Box 248.

BY OWNER. AVAILABLE IMMEDIATELY. 4118 Glanford Ave. 3 bedrooms, 1½ baths, laundry room. Near elementary school. Asking $45,000. Make an offer. Call 4:30-5:30, and after 9 p.m 383-4729, ask for Gerry.

VIEW ROYAL BY OWNER, $36,000. Beautiful big landscaped lot. Relocated 1200 square foot, 3-bedroom house, 8 to $10,000 required to complete project. 479-9416.

VIEW ROYAL BY OWNER, $36,000. Beautiful big landscaped lot. Relocated 1200 square foot 3 bedroom house, 8 to $10,000 required to complete project. 479-9416.

VIEW ROYAL BY OWNER, $43,500. Picturesque, secluded cottage type home, 2 bedrooms plus den. 50 by 158 foot treed lot. Low down payment. Good terms. 479-9416.

COZY, 2-BEDROOM, BUNGALOW, full basement, over ½ acre lot, can subdivide, beautiful property, $85,000. Victoria Press Box 368.

SIMPSON SEARS — $48,900. 3-bedroom, full basement, remodelled kitchen, excellent lot. MLS 24683. 385-7721, 477-3626. Cliff Salmond, Gardner Realty Ltd.

PRIVATE SALE

Pretty Gordon Head house, beautiful interior, immediate possession. $68,900. 477-4107.

FAIRFIELD, LOVELY VIEWS. Large character home on 1-3 acre treed lot with privacy. MLS 24259. $87,500. Maude Dobson 598-8285, Cliff Salmond 477-3626. Gardner Realty Ltd. 385-7721.

250 HOUSES FOR SALE

FOR SALE
Royal Trust
477-0191
384-8001

OPEN HOUSE

No. 3-840 CRAIGFLOWER
MON.-TUES.-WED.
4:00 p.m.-7:00 p.m.
1200 sq. ft. Condo, split level. $40,900.
VIVIAN M. ROBERTS
477-0191 477-0281

REAL CUTIE
WITH LARGE WORKSHOP

A real delight to show. 2 bedrooms, cosy den, large kitchen plus dining area, lovely patio. The man of the house will have a 20'x20' workshop. Asking $45,900. Open to offers. Langford. MLS 24846.
GALE CHRISTENSON
477-0191 477-7047

BEACH ACCESS
15 SERVICE LOTS

Tranquility Bay — what a location. Your new address could be Memory Lane, Serenity Drive, Harmony Crescent or Melody Place. Sounds good? It is!! Asking $13,000 and $14,000 per lot. MLS. For directions and particulars please call anytime:
477-0191 JACK MOEN 658-5448

PERFECT STARTER

2-bedroom, no basement. Completely renovated and decorated. Immaculately clean. Wall to wall thru-out. Good garden, fruit trees. Close to town and country shopping and High Quadra. Stove and fridge included. Clear title. Just listed at $43,500.
MAXWELL TRACY
477-0191 479-7517

SUNNY BRENTWOOD

Two-year-old-quality built, 1394 sq. ft. finished. Wrap-around sundeck. Southern exposure. Walking distance to all amenities, close to Canada's best protected Salmon grounds. Price for a quick sale. $54,500.
477-0191 BILL KAPTEYN 652-1242

DEEP COVE

Over ½-acre. 1560 sq. ft. finished. Thermo windows, all Cedar siding and slate, 3 bathrooms, very desirable area. Owner leaving for one year and must sell before he goes. Present all reasonable offers. Asking $76,500.
477-0191 BILL KAPTEYN 652-1242

SAANICHTON

Spanish contemporary styling. 1 year old southern exposure. 2342 sq. ft. finished. Beautiful views. 5 bedrooms. MUST SELL. Asking $72,500.
477-0191 BILL KAPTEYN 652-1242

Kasapi Homes
$51,900 - $85,900

LOCATIONS:
Teakwood Pl. (off Fleet and McKenzie)
Chimo Cl. (off Fairburn)
Fairhurst (off Fairburn)
4008 Glanford (at Melba)
Dawnview (off Edgelow)
Orion Pl. off Dawnview)

NEW AND USED HOMES AVAILABLE IN OTHER AREAS ALSO. DIFFERENT FLOOR PLANS AND DECORS.

FINANCING

We are now able to obtain financing for purchasers with ACR, down payments as low as $1,000.00. If you failed to qualify for a mortgage elsewhere, give us a call.

TRADES ACCEPTED

Trade your old home for new plus money back to you.

CUSTOM BLDG.

We will build your dream home on our lot or yours. Many plans to choose from at no cost to you. Warranty, HUDAC member. 24 years building experience in Victoria area.

OPEN HOUSE
$66,900
1811 Fairhurst

off Fairburn at Feltham
Mon.-Sat. 2-4

3-Br., 1½ baths, L-shaped living room, dining area, kitchen with eating area, large sundeck. This 3-year-old home is in excellent conditon. Close to UVic and all schools. Lot size 60' by 117'.

For appointment to view our homes please call Mrs. Pat Saulnier. Kasapi Const. Co. Ltd., 538 Dupplin Rd. at 386-6191 or Res. 384-2197.

TATTERSALL
1203 1225
REDUCED

Builder must sell to get on with other things.
1. 4-bedroom home with 2 fireplaces. 3 bathrooms, etc., etc.
2. 1 large 3-bedroom home. Beautiful cab. kit. Big rooms. Real quality carpets and practically maintenance free.

Make us a reasonable offer on either home and move right in.
Office 384-9793
Evenings 384-8391, 385-2140

OPEN HOUSE
Daily 2-4
962 Royal Oak Dr.

New 4-bedroom deluxe executive residence. Must be seen to be appreciated. Offers invited. Builder in attendance. For details phone 658-5132.

PEDEN REALTY LTD.
PMC
201 - 727 Johnson St. 388-5354

BY OWNER

Reduced to $72,500. 2140 sq. ft. home on 99x132' lot. Ideal for family. 4 Bedrooms, den, 2 baths, family room, living room, dining room, large double car enclosed garage. Good financing. 479-8812 (24 hrs.) or 477-4906.

FOR SALE BY OWNER, 451 Lampson Street, 1830 sq. ft. 3-bedroom family home. Also, revenue suite, self-contained. Close to all schools, shopping and recreation. $86,500. 383-5392.

YOUBOU, 3-BEDROOM REMODELED home, electric heat and fireplace. On half acre developed corner lot, near beach, taxes $50. $28,900. 112-745-3758.

BY BUILDER, 1011 KENNETH Street, in the Lake Hill area. 3 bedrooms, 1½ baths, basement can be converted into self-contained suite. 477-5970, 477-8045.

SOOKE — OWNER

New 3-bedroom, electric heat finished basement, low taxes, w-w, drapes and appliances. 642-5953.

MOVING. 1-YEAR-OLD HOME, 3 bedrooms on main, 2 in basement. University area. $72,900. 592-7822.

250 HOUSES FOR SALE

mann
T. L. Mann and Associates Ltd.

NEW HOMES 'LEEDS PL.'

Your choice of 11 quality built homes priced from $64,750 to $78,900. An ideal location where children can play safely; no-thru streets. Off Lodge Ave., between Saanich Rd. and Quadra Street.

LOW DOWN PAYMENTS

Vendor May carry 2nd mortgage to qualified purchasers.

LOW PAYMENTS

Through West Coast Savings G.A.P. mortgage for under $500 a month.

TRADES CONSIDERED

Trade your present home for a brand new one plus money back to you?

VISIT OUR FURNISHED DISPLAY HOME

WEEKDAYS 2-4:30
SATURDAY 1-5:00
SUNDAY 2-4:00

4 YRS. OLD WATER VIEWS
$61,500

A lovely home in a quiet location off Selkirk along the Gorge waterway. The design is different, the inside and outside pleasing and the grounds are easy to maintain. There are living and dining rooms, a bright kitchen, 3 bedrooms, a huge 4 pce bath, a full basement with the rec room started, a roughed in F.P., a large utility room, 2 pce bath and a drive-in garage. What a house and what a price! Call for an appointment to view.
KEN MANN
BUS: 598-5144 RES: 477-6773

$48,500
NO STEPS

Here's a lovely small Jubilee area home remodelled with good ideas. The living room has a full slate F.P. and is a real focal point. The dining area adjoins the bright kitchen with glass doors to a large covered patio and wading pool. There are 2 bedrooms and a 4 pce. bath. The ½ basement has washer and dryer facilities and lots of storage. Handyman will really appreciate the workshop in the back yard and the small garden area. This home is priced to sell quickly. Call
KEN MANN
BUS: 598-5144 RES: 477-6773

$56,900
4 BDRMS
GORGE-BURNSIDE

Don't miss this great opportunity to put your family into a full size family home with full basement developed, fenced rear yard, convenient to all shops and schools. Owner will carry a second mortgage. Call
KEN MANN
BUS: 598-5144 RES: 477-6773

Ridley Bros.
Development Co. Ltd.
3108 METCHOSIN ROAD
Member Victoria H.U.D.A.C.

COLWOOD

CONTINUOUS PRODUCTION OF NEW HOMES

TERRAHUE DRIVE
ROTHNIE PLACE
(SUPER VIEW)
WISHART ROAD

All are close to schools and shops. Priced from $59,900 with 10¼% mortgages. Low taxes. Five year warranties.

WISHART HOMES ON DISPLAY

Turn right off Metchosin Road at Colwood Firehall
Tues. and Thurs.
6:30 - 8:30
Saturday 2 - 5
OR BY APPOINTMENT AT YOUR CONVENIENCE
478-1721, 478-5706

DRIVE-BY

1207 UNION RD.

4-BEDROOM CHARACTER HOME WITH OVER 1650 SQ. FT. LARGE LIVING ROOM WITH FIREPLACE AND SEPARATE DINING ROOM. TASTEFULLY REMODELLED BATHROOM & KITCHEN - FAMILY ROOM AREAS, FULL BASEMENT WITH DRIVE-IN GARAGE. MATURE WELL LANDSCAPED LOT. FENCED BACK YARD WITH CHERRY, PEAR AND PLUM TREES. ASKING $68,900, TO VIEW CALL: MURRAY LAWSON 479-8813
OR
PARK PACIFIC INV.
383-4124

PEACEFUL AND CONVENIENT

832 and 838 Brentwood Heights. Open House Saturday and Sunday 1:30-4:30 turn off Pat Bay highway towards Butchart Gardens to across West Saanich Rd. turn right at the Echo Inn, left on Woodward and left on Brentwood Heights. New homes featuring 1700 sq. ft. and 1400 sq. ft. double carport or enclosed garage thermo windows, oak floors, family room off the kitchen and much more. Priced to sell in the low 70's, 656-1224 anytime.

BY OWNER
S/S DUPLEX

Assumable 9¼% mortgage. Live in two-bedroom side, rent other 1-bedroom side, for $225. Two garages, 1 carport, large patio two double driveways, large landscaped lot, fireplace. $79,000. For quick sale. 478-7549.

FOR SALE

Retirement home, 4-10th acre, a work of love. Construction of the best materials, beautifully landscaped, exquisite views, close to recreation centre and shopping. Own well. Evaluated at $100,000. Only those serious need apply to Victoria Press, Box 248.

PRIVATE SALE — OPEN house, 1769 Kings Rd., daily 1-5 p.m., well kept older two-bedroom house, nicely renovated with new bathroom, kitchen and wall to wall carpeting. Full high basement, large clean lot. Half block to schools and bus, $47,500.

Seamed-To-Slim

Printed Pattern

9120
10½-20½
by Marian Martin

Soft gathers elegantly draw the eye to one side of this Seamed-To-Slim sheath. It's a dress that looks as fresh at 5 as it does first thing in the A.M.
Printed Pattern 9120: Half Sizes 10½, 12½, 14½, 16½, 18½, 20½. Size 14½ (bust 37) takes 2 3/8 yds. 60-inch fabric.
$1.25 for each pattern — cash, cheque or money order. Add 25¢ for each pattern for first-class mail and handling. Send to: Daily Colonist Pattern Dept., 60 Progress Ave., Scarborough, Ontario, M1P 4P7. Print plainly pattern number, your name, address.

Do what the smartest women are doing — send now for our Spring-Summer Pattern Catalog! Lots of drama for few dollars—wardrobes, pants, jumps. Free pattern coupon. Send 75¢
Instant Sewing Book....$1.00
Sew & Knit Book....$1.25
Instant Money Crafts....$1.00
Instant Fashion Book....$1.00

A Baby Beauty!

691
by Laura Wheeler

Welcome a new baby tenderly with the finest of gifts.
MATCH UP this pretty, cozy set in a soft pastel color. Knit jacket, cap, booties and carriage cover of synthetic baby yarn. Pattern 691: directions, fits infants' to 6 months.
$1.25 for each pattern — cash, cheque or money order. Add 25¢ for each pattern for first-class mail and handling. Send to: Daily Colonist Pattern Dept., 60 Progress Ave., Scarborough, Ontario, M1P 4P7. Print plainly pattern number, your name, address.

NEW 1977 NEEDLECRAFT CATALOG has 225 designs, 3 free patterns inside. Knit, crochet, crafts! Send 75¢
Stitch 'n' Patch Quilts....$1.25
Crochet with Squares....$1.00
Crochet a Wardrobe....$1.00
Nifty Fifty Quilts....$1.00
Ripple Crochet....$1.00
Sew & Knit Book....$1.25
Needlepoint Book....$1.00
Flower Crochet Book....$1.00
Hairpin Crochet Book....$1.00
Instant Crochet Book....$1.00
Instant Macrame Book....$1.00
Instant Money Book....$1.00
Complete Gift Book....$1.00
Complete Afghans #14....$1.00
12 Prize Afghans #12....60¢
Book of 16 Quilts #1....60¢
Museum Quilt Book #2....60¢
15 Quilts for Today #3....60¢
Book of 16 Jiffy Rugs....60¢

250 HOUSES FOR SALE

WESTMONT
Realty (1977) Ltd.
920 HILLSIDE
388-4434

WATERVIEW

Strata Duplex offering over 1700 sq. ft. on main floor and 2-bedroom in-law suite in high basement. Floor-to-ceiling fireplaces in living room and rec room, 3 full bathrooms and ample parking. Owner will consider all reasonable offers on asking price of $71,900. MLS.
388-4434 BILL SIDHU 477-5382
JOHN BUNYAN 383-7777

FAIRFIELD

Close to park, beach, spacious, older home, 3 bedrooms, large living room and dining room. Modern kitchen, appliances, family room. Plus in-law suite, only $64,900.
388-4434 KEN WRIGHT 598-2183

SIDNEY
½ ACRE
3 BEDROOMS

Well built, with one and one-half baths, large kitchen with large nook area, plus separate dining room and large livng room on main floor. Full basement has rec room, 4th bedroom, two-pce. bath and work area. The lot is fully fenced. Ample room off carport for those extra cars, trailers, etc. Priced at $67,000. Drive by 10492 McDonald Park Rd., and call 388-4434. RICK KINNIS 477-9394.

ESQUIMALT

Here is great little starter home, 2 bedrooms large kitchen and very nice living room. Large fenced lot. Nwly painted in and out. Large rec. room with bar. Handy location, asking $48,500. ELLWOOD NAULT, 388-4434 or 388-4150.

LOVELY WATERFRONT

Situated at the end of a cul de sac this secluded home contains 4 bedrooms, 2 full baths, living room with fireplace, rec room and family room. There is a self-contained in-law suite and a fantastic 50 ft. sundeck that overlooks the water. A must to see at the asking price of $99,500. MLS No. 25601. 388-4434, JOHN BUNYAN 383-7777.

Engineered Homes

WELCOME
To Our
Neighbourhoods

Northridge Terrace

New homes On Top Of The World. Priced From $67,900. Follow The Orange Signs Off Vanalman Avenue.

Campus Views
In Gordon Head

Follow The Orange Signs Off Shelbourne At Blair To 23 New Homes On Osgoode Place Off Laval. Priced From $69,750.

Cedar Shores
In Central Saanich

30 New Homes By The Shores Of Saanichton Bay At James Island Road. And Lochside Drive. From $69,500.

NORTHRIDGE TERRACE AND CAMPUS VIEWS ARE OPEN FOR YOUR INSPECTION 2-8 P.M. WED., THURS., FRI. 1-5 P.M. SAT. AND SUN.
OR
To View At Your Convenience Please Call

Engineered Homes
385-6211 19 Cadillac Ave.

I THINK

That when you look into what have to offer you'll agree that it's pointless to tie up any more capital than is absolutely necessary. I offer a 3 bedroom, ensuite, plumbing, modern home, low price of 28,400. (And it's not a condominium).

(AND THERE'S NO DOWN PAYMENT)
TO VIEW CALL
PAT PARKER
388-4455
384-3445

Western HOMES Ltd.
1037 CLOVERDALE AVE. 386-3494

NEW LISTING
$51,500

Gordon Head starter or retirement home. Large l.r. with br., f.p., sep. d.r., kit, 2 b.r., utility and 4 pc bath Hydro bill including heat only $36 per month. Sep. Garage — No thru street. View today with Terry Eden 386-3494 (24 hrs).

NEW LISTING
$36,800

Convenient city location. 3 bdrms., LR and DR with FP, new wiring. FINANCING ALL ARRANGED Phone Terry Eden at 386-3494 (24 hrs.)

Charman Pacific Realty Ltd.
608 Broughton Street

SEAVIEW
SIDNEY

Just like new. 2 beds, wall-to-wall throughout, LR and DR with sundeck, electric kitchen. First-class condition. Lots of parking — back lane and drive-in garage. Easy terms. $47,500.00.
598-1813 DORIS ADAMS 385-9765

Fantastic Views

WATERFRONT! The scene which can't be duplicated. On ¾ acre with a rambling home of 10 rooms, full basem't. Boat ramp to water. Come to view. Call Donna Velikoski 388-?271 — 384-2057. Joan Hopper 479-1667, — 652-3103. Price $124,800. MLS.
J. H. WHITTOME CO. LTD.

Never Out of Season Never Out of Style

Brand new 4-bedroom family home with living and dining room, wall-to-wall carpet, twin size master bedroom. Located near to Jubilee. Priced to sell. $59,900.
EMIL IZIK — 598-8289
Izik Homes Realty — 383-8522

BY OWNER

bedroom, no basement home, nicely decorated inside and out. Fully fenced yard. Offers to $42,900. 713 Powderly, or phone 384-0112.

SOUTH OAK BAY

Beautiful 7-year-old home, 2½ baths, developed basement, many extras. 1456 St. Patrick. Call owner 592-9295.

HOBBIT HOUSE

Renovated 2-bedroom multilevel home on fenced and treed 1-3 acre lot. FP, all appliances included, $49,900. 478-0128 after 5.

250 HOUSES FOR SALE

Century 21
J. D. BOSDET LTD.
388-4455
3293 DOUGLAS

A SUPER MARKET OF HOMES

1. 2-BR townhouse. Ready to develop basement. Delightful floor plan. Complex has swimming pool, sauna and games room. Ideal for a starter home. Low maintenance and taxes. $43,500.
2. 3-BR Vacant. Low down payment to good covenant. Full basement, partially developed. Workshop, drive-in garage. $49,900.
3. 3-BR Owner leaving the country. 50x133 lot. Partially developed basement. Well laid out home. Plenty of cupboards and kitchens. Clear title. Try a reasonable down payment. $53,900.
4. 4-BR Central Saanich. Quiet cul-de-sac. Close to Butchart Gardens. Family room. Sundeck off dining room. Must be seen to be appreciated. $65,000.
5. 4 TR Brentwood. Close to schools and shops. L-shaped living-dining room with large sun room. 2 kitchens (1 down), 2 full bathrooms (1 down), family size rec room. Ideal for families with teenagers. $74,900.

OFFERS REQUESTED ON ALL THESE HOMES.
Tony Faulkner
388-4455

Fine Family Home In Quiet Location

Drive py 4180 Bracken Ave., and you'll want to see inside! A 7 year old with 1644 finished square feet including 4 Br, 2 full bathrooms, large rec room with second fireplace, wall to wall carpets, huge sundeck and large detached workshop. Make an offer on $72,000. MLS.

Al Tassie
388-4455 384-9069

Low Price Low Taxes Lovely Home!

Four year old 3 BR in TOP condition on a good sized lot. 1360 square feet of finished, carpeted living space plus ample basement storage. Drive in garage, sundeck, fenced backyard. 1½ bathrooms, lovely raised hearth fireplace. Asking $56,500 for 2789 Sooke Rd.

Al Tassie
388-4455 384-9069

Exclusive Rockland Executive

Views of the sea and Olympics across the manicured grounds of Government House and featured from all entertainment areas in this delightful 5 bedroom, 3 full bathroom executive home — just three years young. Superb living room with feature ceiling — white stone fireplace, built-in bookshelves and lovely southern views. Large formal dining room, bright exciting family kitchen with breakfast nook and sundeck off.
Panelled den, sauna and possibly the finest Tudor lounge in Victoria — wet bar — old brick fireplace — built in bookshelves — plate racks and authentic beamed ceiling. This exceptional family home located on one of the choicest lots in Rockland just could not be replaced at the reduced price of $137,500.00.
For appointment to view call
Robert Young 383-9898 or
J. B. Young 598-1818 or
Park Pacific Investments 383-4124

Park Pacific

WHITTOME'S
ROYAL OAK BRANCH
4520 W. Saanich Rd.
479-1667

Colonial Special
$49,900
3 BEDROOMS

No steps. Easy care 60x120 ft. lot. These are just a few of the reasons for your interest. The Living Room has WW, delightful older style open fireplace. Th kitchn is so very spacious—ample dining area. The utility is so very convenient to the Bath, Bedroom and Kitchen area. The lot is high but level. Bus very close. Schools and recreation, University and Church so close. Odler well maintained Colonial Type Home offered for only $49,900. To view please dial Cliff Stretch 479-1667 or 477-0983.

QUALITY

home in convenient city location offering large rooms, fireplaces, 3 bathrooms, finished basement and a beautiful garden. Very nice second floor suite could be rented. Low taxes — immaculate.
479-1667 Edith Gutemar 598-7053
J. H. Whittome & Co. Ltd., Royal Oak Branch

Island Homes Ltd.
2504 DOUGLAS
386-7545

FAIRFIELD
472 Kipling

No down payment to right party. 2-bedroom, living room and dining room main floor; 2-bedroom and rec. room down. New wall-to-wall carpets and drapes throughout. Washer-dryer, fridge and stove included. Asking $58,900 or make an offer. 592-0948.

PRIVATE SALE

New attractive, Cathedral entry home, 3 bedrooms, sundeck, full basement, carpeted throughout, 2 fireplaces, fenced yard. Drive by 4128 Shelbourne St.
658-8728 GARY HORWOOD 385-1451

250 HOUSES FOR SALE

Green Acres

4½ PER CENT
EXCLUSIVE RESIDENTIAL
HENDERSON REALTY LTD.
385-9741 (anytime)

OPEN HOUSE
$55,900
MUST BE SOLD!
2927 SHAKESPEARE

On Tues. & Thurs., from 6-8 p.m., I have the good fortune to open for viewing this beautifully kept, renovated 3 or 4 bedroom, 2 bathroom family home on an easy care lot. Old brick FP, new roof, sundeck and more!
LORNE PEASLAND
385-9741 (24 Hr.)

RECREATIONAL, INCOME PROPERTY

10 acres parkland, fabulous views, riding paths, pastures, 5-stall stable, tack room. Two storey 7-room home. Cozy cottage featuring large stone fireplace. 2nd cottage, private sundeck, stone fireplace. Man-made pond underway. A truly unique property. Asking $135,000.
BILL McCARTER 592-3970

574 BROADWAY

Immaculate, cozy 2-bedroom home in this desirable area. Bright 12x16 living room with fireplace, dining area adjoins efficient kitchen. 4-Pce. bath. Full basement with rec. room and utility room. Fenced yard 57 x 128. Asking $56,900.
BILL McCARTER 592-3970

SUBDIVIDE

Small 5-room house, L.R., D.R. kitchen, 2 bdrms. on large treed lot that could be subdivided. Gordon Head. Asking $62,000.
HOWARD TOMLIN 477-1327

1.71 ACRES

Secluded parkland located W. Saanich Rd. at Prospect Lake. Old barn. Cute 2 bedroom cottage included at the asking price of $54,900. MLS.
BILL McCARTER 592-3970

SUN AND SWIM

Delightful 33 foot kidney shaped pool with ideal cement patio taking full advantage of the sun. No step home has dining room, family room, 4 bedrooms, 1½ baths, easily run kitchen, redecorated living room with unique brick fireplace. Blenkinsop Mackenzie area. Asking $69,900.
BILL McCARTER 592-3970

PRIVACY WITH VIEW

Charming, fully modernized older family home completely private 1.64 acres of beautifully treed and landscaped property in central Sooke — 5 bedrooms, master ensuite, living room 24x15 with fireplace, separate dining room 16x16, family room, large kitchen plus eating area. Tappen double oven electric range, Speed Queen washer and dryer, built-in dishwasher included. One section of house could be self-contained or a rental suite. Black top tennis court and a concrete shuffle board with lights. Guest house rents for $135 per month. All this overlooking magnificent view of Sooke Harbour and Olympics for $119,500. For further detail call BILL MC CARTER anytime 385-9741 or 592-3970.

PRICE REDUCED
A SUPER BUY

Over 2,000 sq. ft. first class finish. 19x13 living room, panelled feature fireplace wall. Separate dining room, 3 bedrooms, 2 baths, Citation cabinet kitchen. Large sundeck. Down is a terrific family room with fireplace, another bedroom, 2-piece bath and a workshop. Extra insulation. Must be sold now. $79,900. MLS.
BILL McCARTER 592-3970

GORDON HEAD
SEA and MOUNTAIN VIEWS

1,500 sq. ft. main floor. Floor-to-ceiling stone fireplace in living room and dining room. Large kitchen, Citation cabinets, 3 bedrooms — master with 3-piece ensuite, 4-piece bath. Downstairs a fabulous finished bright family room with fireplace, 3-piece bath and lots more room partially developed. Extra insulation. Large sundeck. New landscaping. A super home at $95,000. MLS.
BILL MC CARTER 592-3970

COMPARE
AT ONLY $48,500

A sparkling bright and clean townhouse home — 1168 sq. ft. — 3 bedrooms — 1½ baths. Living & dining rooms. Kitchen with lots of storage space. Private fenced patio. Compare ideal location. Walk to Hillside Plaza. Compare easy assessments in this small 9-unit complex. And it is priced right. MLS.
385-9741 STAN TRONT 477-2829

$57,900.

Drive by 2859 Churchwood Place, Glen Lake and view this two year old 1260 sq. ft., 3 bedroom cathedral entrance home with full basement on a no through road cul-de-sac. Close to school and other amenities. MLS.
HOWARD TOMLIN 477-1327

Bayshore realty ltd.
388-6424 1006 fort st.

SOUTH OAK BAY
$59,900

Now on the market, this lovely little Tudor bungalow is situated in a quiet private setting close to Beach Drive. Featuring living room with fireplace, separate dining room, modernized kitchen, 2 bedrooms, full basement and large treed back garden, this is the buy of the week. MLS 25352.
David Billingham
388-6424

CENTRAL SAANICH

Don't miss this great 4-bedroom, 3-bath, family home in very pleasant area of Central Saanich. 1-3 acre lot with a wealth of trees for privacy. Rec room and tremendous Tudor style family room. This is excellent value and must be sold. $82,900. MLS 25189.
David Billingham
388-6424

TOWN 'N' COUNTRY
$56,500

982 Darwin. Just reduced. Value packed, updated, older, large family home. Over 1800 sq. ft. on 2 levels plus full high developable basement. Gracious LR with fireplace, large DR, family room, 4 bedrooms, attached garage. Call now. MLS 25146.
JOHN M. HUNTER
388-6424 382-1143 Res.

BANFIELD PARK

$46,900. Characterful, well-maintained older home, recently updated. Spacious living and dining rooms with fireplaces. 3-4 bedrooms, finished sunporch, huge kitchen, separate pantry. Choice lot with mature trees. Separate garage. Must be seen. MLS 24431.
JOHN M. HUNTER
388-6424 382-1143 Res.

NOT A DUPLEX BUT

Look at the accommodation for only $73,500! Vintage 1972 with three bedrooms up and two down, two full bathrooms plus one ensuite, with almost 2700 sq. ft. of development and price includes six appliances. In-law suite situation with separate entrances and located at Cordova Bay withing walking distance of the beach. MLS.
Brent D. Ewing
388-6424 Res. 658-5561

COLWOOD

For sale by builder quality home on quiet cul-de-sac. Deluxe features include large kitchen with custom-built cabinets, 1½ baths, living room with floor to ceiling fireplace, dining room. 3 bedrooms. 5 year Hudac warranty. $64,900. 478-1259.

250 HOUSES FOR SALE

SINCE 1887
Pemberton, Holmes Ltd.
1000 Gov't. St. 384-8124

OAK BAY BUNGALOW

Just a short half block from the seafront, a roomy 3-bedroom house on a large nicely landscaped lot. Fireplace, large dining rm, comfortable sunroom facing the back garden and large family room downstairs. A good buy at $64,000. Call:
JOHN BELL 477-2562
GILES PERODEAU 656-4525

BUY IT NOW

Before someone else does. This sturdy 4-bedroom home at 1627 WILMOT PLACE in the heart of OAK BAY VILLAGE, has just been reduced in price by over $5000 and is now offered at only

$69,500

ML 24386. Come and see it at our OPEN HOUSE WED., JUNE 15 AND SAT., JUNE 18 — 2-4 P.M. MR. GREENE in attendance. 385-0795 or 384-8124 for prior showing.

WINDSOR PARK CHARACTER HOME
$114,500

Beautifully redesigned older home features 3 or 4 bedrms, a den or bedrm on main and 3 good-size bedrms and extra bathrm up. 21x15 living rm features bay window, massive outset floor-to-ceiling fireplace, 20x14 family room, attractive yellow cedar kitchen cabinets, main floor separate utility 12x9.10. Large separate garage off lane, includes workshop or garden house. Full basement with 20x14 recreation room. Fantastic lighted garden includes 2 or 3 patio areas. Has to be seen to appreciate. Owner will carry mortgage. MLS. For viewing or extra information, please call:
C. A. CLIFF ANDERSON
384-8124 or res. 477-3994

T/C TOWN AND COUNTRY REALTY
3579 DOUGLAS STREET
382-7276

$1,000 DOWN

Immediate occupancy.
3661 Raymond St. South
3861 Quadra St.
1252 Denman St.
Financing arranged for approved purchaser. A. Klenman 382-7276.

REDUCED PRICE
WANT A NEW HOME
EASY TERMS — OR TRADES CONSIDERED

Immediate possession can be yours. Picture yourself in this lovely bright kitchen with built-in dishwasher, ample eating area and lots of beautiful cupboard space. Dining room with bay window and lovely chandelier. Living room with floor-to-ceiling stone fireplace, 2 full 4 pce. bathrooms — one ensuite with large master bedroom plus two additional bedrooms. Lovely plush wall-to-wall carpet throughout. Full basement features roughed-in rumpus room with fireplace, plumbed for 3rd bathroom and wired for dryer and plumbed for washer. Exterior features maintainance free aluminum siding and stucco. Sundeck and carport. School is only 1 block away. University and Racquet club just a short jog. Bus service is close. Here is an opportunity to move into a new home at a good price — terms or trade are flexible. Call us now to view — B. Lawless at 598-8323.

BROWN BROS. on BLANSHARD
"People Helping People"

MUST SELL
411 Gamble Place (Colwood— Off Wale Rd.)

Owner transferred and has priced realistically. Immaculate well-built 3-bedrm. home. Lrm., sep. Drm. Spacious family kitchen. wrap-around balcony planned to take advantage of hill and valley views. Bedrooms and bathroom overlook treed parklike rear. Ground level entry. Full basement with space for development. Nicely landscaped lot on quiet cul-de-sac. Priced to sell at $63,000. MLS 24424.
CEC PEARCE 386-3808
JOE RICKARD 656-1628
385-8771 (anytime)

Charman Pacific Realty Ltd.
608 Broughton Street

608 Broughton Street

ESQUIMALT
SEAVIEW

Just imagine! 2-Bedrm. bungalow. L.R. Electric kitche. 3 pce. bath, Full bsmt, O.O.M. heat, electric hot water, Duplex lot. Fruit trees. Separate garage. Hurry while this lasts. 35,900.00.
385-9765 DORIS ADAMS 598-1813

4½%

ON EXCLUSIVE RESIDENTIAL LISTINGS! CALL NOW FOR MARKET EVALUATION OF YOUR HOME.
385-9741
(24 HRS.)
GREEN ACRES
HENDERSON REALTY LTD.
2736 Quadra St.

Panoramic Seaview
GORDON HEAD
PRIVATE SALE

Beautiful, executive type, custom built home on dead end streets. Three bedrooms, two fireplaces, unique family sunroom, double carport, stove and fridge included. Above average cupboard space, maple floors throughout, finished up and down with quality materials. Perk-like trees and shrubs. Low down payment, easy terms. Owner will assume mortgage, $98,300. 477-6641.

SACRIFICE BY OWNER

3-year-old home, in beautiful Goldstream area, large living room, stone fireplace, dining room with sliding glass doors, to sundeck, bright kitchen with eating area, 3-bedrooms, master ensuite, also bedroom down, laundry room with shower and toilet, games room, family room with second fireplace, not finished, open house Saturday and Sunday, 1-7 p.m., 2846 Lakehurst Drive, 478-4216 after 6 p.m. asking, $58,500.

SIDNEY

Charming two-bedroom cottage on large 110 by 130 ft. lot. $32,500. Please contact:
GIFF CALVERT 479-4593

NORMAN ROSS & ASSOCIATES LTD.
440-1070 DOUGLAS 382-6151

NEAR SITE OF NEW HELMCKEN Road Hospital, 89 Talcott, View Royal, 3 bedrooms, 2 bathrooms, recreation room with fireplace, large treed lot, with treehouse, low down payment, owner will finance, $72,000. 479-5586.

BY OWNER. BRENTWOOD BAY. Three-bedroom, two storey. 652-3891.

253 COUNTRY HOMES AND PROPERTIES

SINCE 1887 Pemberton, Holmes Ltd. 1000 Gov't. St. 384-8124

METCHOSIN

—Well over 2100 sq. ft. finished immaculately. PLUS double garage and workshop. This new home, crafted by a master builder, is on 2 acres at quiet 1083 Brookview and has everything. The price is $89,500 which is well below valuation. Big sliding glass doors off living room and dining room. High quality carpeting, kitchen with own deck and pantry, etc. Two 4-piece bathrooms for the 3 BRs, 3 and 4-way lights, cleristry windows, etc., ready for your own stove in big games room. Just finished. A bargain price.

B—Two-acre well-treed lot 18 on Arden and Wedgewood Rd. Double entrance, percs well, lovely secluded area. $26,000. MLS.

C—HUGE HORSE BARN and charming 2-BR home with warm fireplace in living rm. Big barn. Everything immaculate. 4 or 5 fenced paddocks and floodlit riding ring, avenue of young fruit trees and really good grass. Stream through the bottom by the vegetable garden. Give me an offer on$89,500. MLS.

COLWOOD

D—Just listed on MLS 3027 and 2029 PICKFORD, really well-built duplexes at $48,800 each side, or try an offer on both — live in one, rent the other out. Each has 3 bedrooms and a den, and full bathroom upstairs; living room, dining room, kitchen, utility and powder room down. 1285 sq. ft. finished in each. To my mind these are a brilliant design in a lovely quiet setting. PICKFORD is off KELLY off SOOKE DR., just east of Hatley Park Shopping Centre. For details on these or other properties, please call:

DESMOND HOLMES
384-8124 or 478-1227
PEMBERTON, HOLMES LTD.
1000 Government Street

SOOKE REALTY LTD.

6653 Sooke Road
642-5426

LOOKING FOR A GOOD BUY? Older 2-bedrm home with view of Sooke Basin. Almost 2 acres of good growing soil. Excellent for a starter or retirement. Only $35,000

On a quiet road, a well-planned family home, 1 yr old, with 3-4 bedrooms plus partly finished basmt rec room. Large treed lot waiting to be landscaped by you. $56,500

LOW DOWN PAYMENT
Older, 3-bedrm home near shopping centre, fenced large lot. Can be financed to good credit. Good value at $44,500

MINI-FARM
2 acres with barns, outhouses, fruit trees, gardens, all fenced. PLUS 3-year-old, 3-bedrm home, W-to-W, fireplace in lge living room, double carport and sundeck. Excellent well. $98,000

1.24 acres at Sheringham Estates (West Coast Rd.). Treed. Piped water, blacktopped roads, school bus, 5 min. walk to waterfront. Only $16,500

3 or 4-bedrm log-style house, plus den with fireplace. Large living rm with good views of harbor and straits. ½ acre lot, well landscaped. Plenty of shrubs, fruit trees and rose gardens. Close to village centre. Offered at $62,900

FLORENCE GOLDIE
642-3140
BOB GEORGE
642-5670

SEAVIEW SWIMMING TENNIS

A most charming country estate of over an acre. 13 miles north of Victoria. The well kept house has a magnificent 27-foot panelled living room. Separate dining room, four bedrooms, 2 full bathrooms, den or TV room, plus a rec. room with bar and wine cellar. Hot water heating.
The circular tarmac driveway leads to a double garage, carport and to parking for cars, trailer leads to a double garage ,carport and to parking for cars, trailer and boat.
Heated, filtered, swimming pool with diving board, changing rooms and sauna. Hard tennis court. Sunny patio. Workshop.
Orchard, paddock with shelter for horse, lawns and trees. Very well planted. Wide view of the sea and islands from all the principle rooms and the gardens.
This home is ideally adapted for a family or as a retirement home with an in-law suite. $129,000. MLS 24705.
656-3924 MAJOR LACE 656-2438
MONTREAL TRUST CO.

NORTH SAANICH

Attractive 1-level no-step home facing south on quiet country road. Pleasant mountain views to the rear. 25' living room with fireplace plus good din. space. 2 double BRs, smart kitchen, utility. Plaster walls. Cemented crawl space with furnace. .9-acre, fenced property with 20' stable and barn. Pasture for horse. Fruit trees. Double garage-workshop, with power and oil space heater. City water. ¾-mile to school, shop. $63,900. MLS No. 23900. Adjacent ¾-acre lot with well available. $31,500.
656-3924 MAJOR LACE 656-2438
MONTREAL TRUST

OPEN HOUSE SUNDAY 1-5
Nearly new, deluxe home, 1,800 square feet on main, full basement on 2 acres, treed property, with sweeping view of ocean and mountains. Metchosin area, off Rocky Point Road. Phone 478-2387 for directions. Asking $96,000. By owner, 4740 Lisandra Road.

BEAUTIFUL 1 ACRE SEAVIEW property, complete privacy. 1 bedroom, full basement bungalow, large livingroom with dining space and freestanding fireplace. W-W roughed in 2nd bedroom in basement. $59,900 phone 656-3355.

5.5 ACRES
2 BR full basement home, year-round stream, swimming pool, 2 car garage. $84,000. MLS Call F. Marshall 592-7202 Douglas Realty 388-5911.

HOBBY FARM
Truly modern executive home on 2.11 acres in Deep Cove. Great horse country.
595-5171 DOUG POSKITT 477-0645
Canada Trust

MINI-FARM 2.21 ACRES
Cozy 2-bedroom home with fireplace, cottage, outbuilding, two stalls, chicken coop, kennels, land fenced and private. Sacrifice $73,900. 478-8244.

1 ACRE NORTH SAANICH
Near the beach, 2-year-old custom built home with sea views. Stable and paddock. $79,000. Owner 656-5045.

LADYSMITH $2,000 DOWN
Will get you into this nearly new 3 bedroom full basement home in a new subdivision. All nice homes in this well-treed area. 479-1885.

SAANICH PENINSULA PROPERTIES LTD.
For real estate requirements
2354 Beacon Ave. Sidney 656-4000

SIDNEY REALTY LTD.
Real Estate — Insurance
Serving the Saanich Peninsula
656-3928

GORDON HULME LTD.
SIDNEY SAANICH PENINSULA
656-1154 244 Beacon Ave

253 COUNTRY HOMES AND PROPERTIES

Western HOMES Ltd.
1637 CLOVERDALE AVE. 386-3494

5-ACRE HOBBY FARM SAANICH PENINSULA

5-level, cleared acres, all fenced and cross fenced, with a 30x40 barn. The one level 1,600 sq. ft. home consists of 3 bedrooms, plus a den, super nice dining room-family room combination, separate living room and 2 full baths. (24577). Very modern and attractice. Asking price $120,000. Phone now to view. NEIL R. MACDONALD 386-3494 (24 hrs.)

MILL BAY

3 dandy fenced acres, gently sloped and in a quiet area, complete with NEW three-bedroom no basement rancher and 3 stall horse barn. M(LS). Call now to view at $69,500. NEIL R. MACDONALD 386-4494 (24 hrs.)

MILL BAY

9.45 fenced and cross fenced gently rolling acres, with a tastefully redecorated older farm home, numerous good outbuildings and a bonus, a new in-ground heated pool for your family. (MLS). The price? Try your offer on $139,000. Call now to view NEIL R. MACDONALD 386-3494 (24 hrs.)

Charman Pacific Realty Ltd.
608 Broughton Street

Heaven On Earth

Three acres in Metchosin. 190-degree seaview high on a hill overlooking Victoria and Port Angeles. Complete privacy. New unique home. Only one of it's kind. Wall-to-wall windows even in the ceiling! 50' view living room with conversation pit around the fireplace. Music room, 3 or 4 bedrooms, 3 baths — two with sunken tubs. Electric kitchen and large dining room. Conservatory with orchids growing. Gas heat — electric hot water, drive-in garage. "THE SUNSHINE HOME." This you must see because I can't explain all its beautiful features. Full price only $185,000.
DORIS ADAMS
385-9765 598-1813

3 UNIQUE PENINSULA HOMES

1. SIDNEY, Completely renovated 2 bedroom cottage with large workshop on fully fenced lot, only 2 blocks to shops. ML 24883. Only $42,900

2. DEEP COVE. Charming seaview home on ¼ ac. treed lot. 2 bedrooms and bath on main floor and downstairs, very tastefully decorated and landscaped. Walking distance to Marina. ML 25527. Only $75,500

3. SOUTH SIDNEY, Attractive 4 bedroom bungalow with separate garage and studio on a ¾ ac. parklike treed lot on sewers and water. Subdivison possibilities. ML. 25488. Asking $95,000.

656-400 K. DROST 656-2427
SAANICH PENNINSULA
PROPERTIES LTD., SIDNEY.

EMERGENCY SALE! YOUR BARGAIN!

Owner has been transferred, house is vacant! Just south of Sidney, close to new Rec. Centre and bus line, this immaculate 1280 sq. ft. 3-bedroom, 1½-bath, full basement home. Very attractively decorated with rock and brass fireplace, distinctive, yet efficient floor plan with separate dining room. 2 Recreation rooms with fireplace and 4th bedroom. Large sundeck with views and much, much more. Was $65,900. All yours for $59,900.

656-4000 K DROST 656-2427
SAANICH PENINSULA
PROPERTIES LTD., SIDNEY

BLENKINSOP VALLEY
Approximately 13 acres of agriculturally zoned land bordered by Blenkinsop Road on the west and Mt. Douglas Park on the east. Presently being operated as a chicken farm, but this offering does not cover the business. Older house and several outbuildings included. Several agricultural possibilities exist. ML. Asking price $165,400. For details call:
STAN JAMES
595-2121 Off. Res. 592-3740
NATIONAL TRUST

CENTRAL SAANICH 5 ACRES

6-year-old, 3-bedoom, full basement, family home in a quiet, secluded area, yet close to all amenities. Approx. 1 acre cleared, balance in virgin trees. 3 stall barn, chicken house and greenhouse all, included. Asking $114,900. Exclusive
652-1141 AL VICKERS 652-2257
SEABOARD PROPERTIES LTD.

COUNTRY QUIET
Artistic, custom built cedar home, set on ½ acre in park like area of se on ½ acre in park like area of Mill Bay, away from traffic. This home is electrically heated and fully insulated (thermopane windows). The floor plan is as handy as a deluxe 2 bdrm apartment. Easy care grounds, good water, paved drive, workshop, truly a retired couples dream. Solid value at $64,900. Call Humphrey Golby 592-6730, or Henderson Rlty 385-9741.

1 ACRE CULTIVATED
4 BEDROOMS
Approximately 5 miles from city centre. Excellent family home, full basement, large carport and workshop with ample room for storing cultivator, etc. Large family kitchen with eating area plus dining room, living room with brick fireplace. 4-pce. bath — good level land for horses. Asking $58,500. To view call ERNIE DYER 384-8001 anytime.
ROYAL TRUST

"HOBBY FARM"

Located in a choice, quiet area in Central Saanich. 2 1-3 acres with good pasture, garden, Barn and water supply. 9-yr-old ranch style 3 or 4 BR home especially designed for the view and to accommodate a family or in-laws. Separate multi-purpose building, presently with POOL. Owners leaving province. MLS. Be sure you see this one. Ron Crow, 592-4989.
Island Homes Ltd. 386-7545

$34,900
SHAWNIGAN — LAKEVIEW
Immaculate small starter or retirement home. 1-bedroom plus nursery. Living room with fireplace. Dining room, with fireplace. Dining room with sundeck. On ¼ acre. Has it's own float in the lake.
743-5311 J. Effema 743-2607
743-5311 M. Maibon 743-5145
SHAWNIGAN REALTY LTD.

256 WATERFRONT PROPERTIES

ABOUT 1½ ACRES
Waterfront. And small cottage. Good beach. Possible boat moorage. $100,000. MLS 24017.
Call JOHN HOLMS
At 386-7521
BOORMAN INVESTMENT CO. LTD.
1111 GOVERNMENT STREET

FACING JAMES ISLAND
.3 acre, 2 bedroom home. Sundeck, utility room, separate garage and workshop. Good beach access, fruit trees and flower garden. Asking $75,000. Call owner, 656-2868 to view.

SHAWNIGAN LAKE WATERFRONT. Owner must sell year around home, $59,900. Offers. 382-7877, 478-8069.

SPACIOUS 3-YEAR-OLD FAMILY HOME ON PROSPECT LAKE. REALISTICALLY PRICED AT $98,900. OWNER 479-7286.

TUMBLEWEEDS

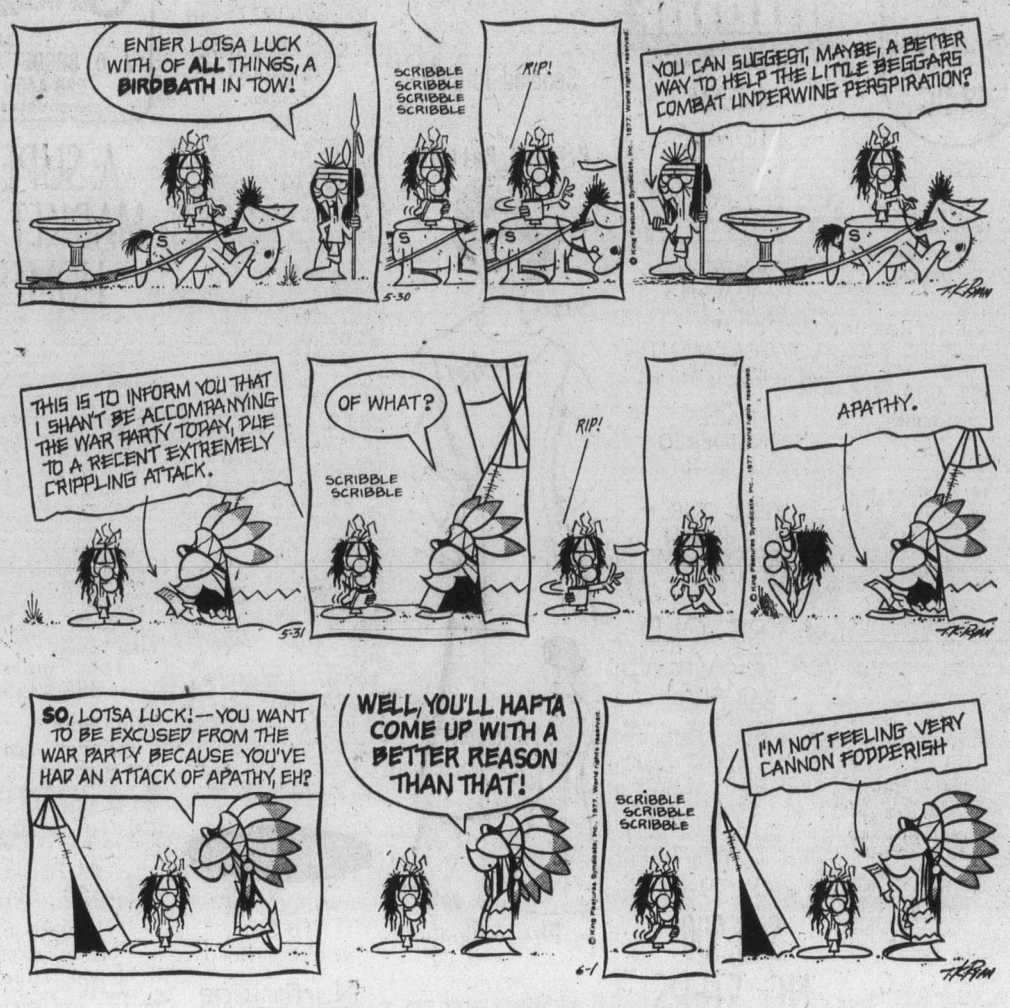

FUNKY WINKERBEAN

FRED BASSET

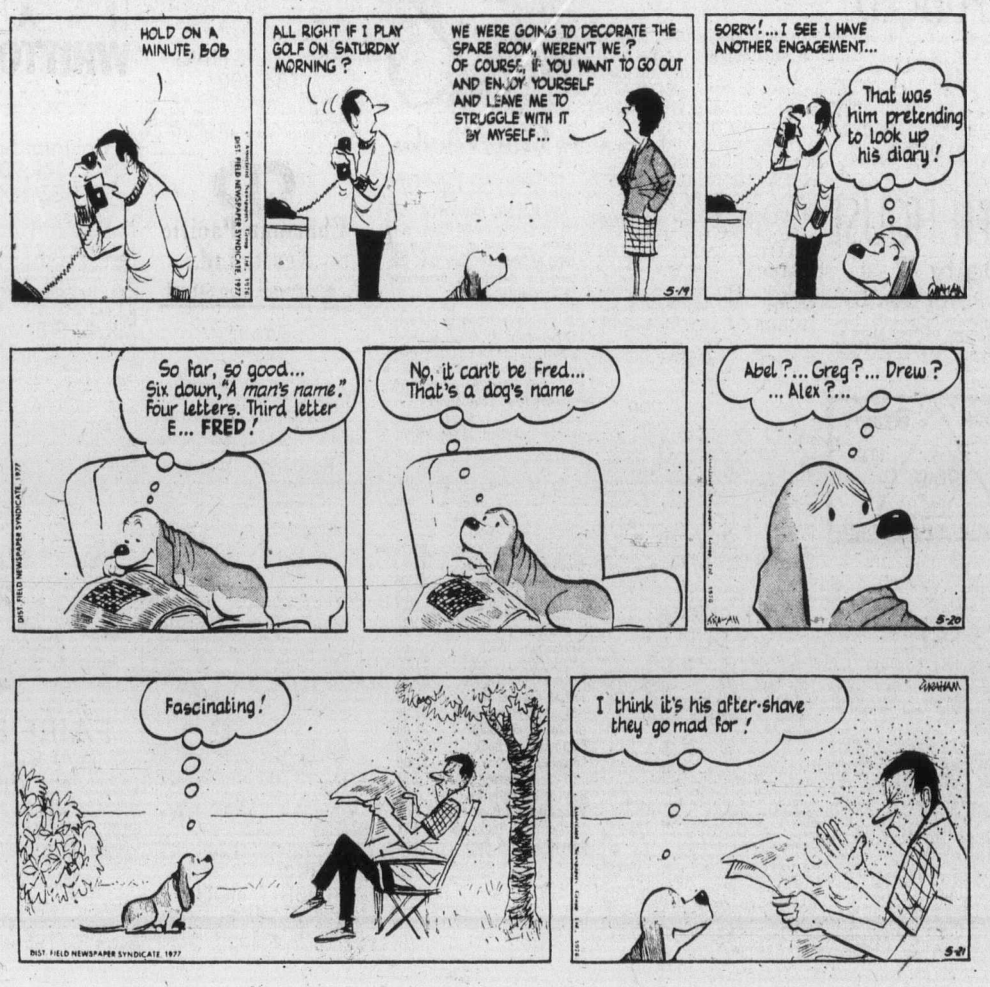

256 WATERFRONT PROPERTIES

NOW $129,000
PERFECT LOCATION
If you are desirous of seclusion, away from noise, waterfront, you should view this property. A charming two-bedroom home of approx. 1,400 sq. ft.; living room with heatilator fireplace, separate dining room, two baths, full basement, all on approx. ¾-acre of lovely garden. Ample parking with a single-car garage. The boathouse on the water is approx. 22'x12'. View this exclusive listing by phoning:
JACK SWANSTON
388-4271 592-6338
J.H. WHITTOME CO. LTD.

¼ Ac. East Sooke With Cottage

Ideal family summer cottage with potential for permanent residence. The lot, with 102 ft. of waterfront, is rocky and has two levels connected with a ladder-stairway. An 8x12 dock has a 10x12 float attached for swimming and boating. Furnished cottage has hydro-connected water to lot. Fabulous views of Sooke Basin. New MLS. $39,900.
PAT VICKERY
477-7291 (Bus.) 592-6192 (Res.)
D.F.H. REAL ESTATE LTD.

WATERFRONT

Lovely cedar bungalow on 1.6 acres with 151' waterfront, fully secluded. Executive type home with thermopane windows, hot water heat, 2 4-Pce. bathrooms, wrap-around balcony, cedar shake roof and many extras. Priced to sell at $139,500. FREDDY STARKE 479-3866 or 386-6164, CASTLE PROPERTIES LTD.

WATERFRONT LOT

EAST SOOKE — 80x178 — Meadowlike with a gentle slope. Easy access to the beach. Community water available. Priced for quick sale at $36,500.
385-7721 Bill Weiss 598-8443
GARDNER REALTY LTD.

WATERFRONT, GENTLY sloping lot, Genoa Bay. Power, water, perc tested. 658-5928 or 658-1182.

EXECUTIVE WATERFRONT home, 2½ years old. Fantastic views. $96,500. 478-2281.

258 CONDOMINIUMS and TOWNHOUSES

KNOWLES REALTY LTD

PRICES CUT! NOW $26,400 to $36,000

Only 8 left to choose from at the popular

"HILLSHIRE"

1525 Hillside Ave.
1 and 2-bedroom condominium homes at prices that can't be beat on today's market.
Call 384-8101 for further information, or better still

COME ON OVER AND WE'LL BE HAPPY TO SHOW YOU THROUGH
OPEN Mon. to Fri.
10:00-5:00
Sat. and Sunday 1:00-4:00

LOW, LOW PRICE
$27,900
Good location, good accommodation. Excellent opportunity. 3 bedrooms, private patio. Children and their pets welcome. MLS.
Ken Porter
384-8101 656-5235

Last Chance

To save $10,000 on the purchase of a brand new 2-bedrm condominium in
THE LADY ALEXANDRA
By the sea at 107 Bushby St. Mortgage foreclosure is the reason for the massive reduction in price. Accommodation provides over 1100 sq. ft. of living area including an extra large living room and 1½ bathrooms. 5 high grade appliances are included in the price of $43,500 (ML 25434)
OPEN HOUSE TUES.-FRIDAY
INCLUSIVE 2-4 P.M.
For other viewing times call:
A. J. GREENE 385-0795 or
MILDRED STAPELLS
384-0075; Pager 506
PEMBERTON, HOLMES LTD.
1000 Government St. 384-8124

UNIQUE TOWNHOUSES
A.H.O.P.
954 QUEENS AVE.
—Opposite Central Park
—Unique 3-level luxury
—Superbly built and designed
—Soundproofed walls
—Thermal insulation
—Billiard Room
—Recreation room
—Private sun balcony
—Underground parking
—Priced $45,000 to $49,000.
OPEN FOR VIEWING MON. AND TUES
1:00-4:00 p.m.
For private viewing call:
Residence TED WALFORD Office
598-1420 477-1841
Block Bros. Realty Ltd.

A BUY!

SPACIOUS 2 bedroom condominium, features large master bedroom with EN-SUITE, also LARGE KITCHEN area. On QUIET side of attractive new building. Close to shopping and bus. Just REDUCED to $37,900 — a great value! M.L.S. Call GEORGE GREEN 385-3435 kor 477-4651.
P. R. BROWN
& SONS LTD.

FAIRFIELD REALS
2-BEDROOM SUITES
—Brand New Building
—Eligible for $1000 Grant
—4 Kitchen Appliances
—3rd Floor Corner
SACRIFICE — $37,900

1-BEDROOM SUITE
—Close to Cook and Fort
—Secluded Garden View
—Hobby and Games Room
—Sauna and Swirl Pool
OFFERS ON — $32,500

BOWDEN REALTY—383-5524

$22,500
Well-decorated, quiet, fifth floor studio with patio, shag carpet, drapes, heated swimming pool, swirlpool, sauna, putting green, underground parking. Between Beacon Hill Park and Parliament Buildings. Offers considered. For information call the owner collect: 112—334-4716.

MSUT SELL BY OWNER
1½ year old, 3 bedroom corner suite, 1175 sq. ft., wall-to-wall, fridge and stove, 1st mortgage of $32,000 at 10% available. Offers on $37,500 .384-0278.

CATHEDRAL AREA
Spacious, one-bedroom corner suite, walking distance to town, close to park, stores and bus. Low maintenance and taxes. $30,000 or nearest offer. 382-5490.

258 CONDOMINIUMS and TOWNHOUSES

SPENCER CASTLE

2930 Cook Street
If you are considering condominiums consider the best.
—Virtually noise and fire proof
—Spacious suites
—Magnificent views and gardens
—50 ft. covered pool, saunas, workshop
—Clubhouse and guest bedrooms
—Covered parking
Open to view Monday to Friday 1-5 P.M. 384-4013 or weekends by appointment 386-3816 or call Charles Morris anytime — 384-4224.
DANZO & FRANCO HOLDINGS LTD.

REALSPAN PROPERTIES LTD.
1031 VANCOUVER ST. 388-6454

NEW ARBOR GLEN
605 COOK ST.
THE "JUST RIGHT" CONDOMINIUM HOMES
JUST "drop in" and view these lovely 2-bdrm units priced from $36,000 to $38,500.
OR
Two bdrm. with den from $39,000 to $45,000.
OPEN TO VIEW
MON.- SAT.
1:00-4:00
For private viewing call DOUG MENZIES or LAURIE COMO at 388-6454.

Have We A Deal For You

Westport
Victoria's best condominium. Buy now, offers low prices combined with the easiest financial package available plus chance to win a weekend trip for two to Las Vegas. Courtesy to realtors.
OPEN HOUSE DAILY
EXCEPT MONDAY
1-4 P.M. or call
Salesman 388-5679
E. Y. Construction 658-5811

RIM ROBERTS INVESTMENTS & MANAGEMENT LTD.
702-1175 DOUGLAS 388-6691

614 FERNHILL PL.
ESQUIMALT
5 units all 2-bedroom offering up to 1,449 sq. ft. Priced from $41,500 to $44,900. Quiet, pleasant garden outlook. The best value in town. See them today.
JOE MANTON 382-5211

BLUE SKY ACRES VACANT

Vendor has left this 3-bedroom unit vacant. Main floor accommodation is living room, dining area, kitchen with utility hook-ups and 2-pce. bath Upstairs are the bedrooms and a 4-pce. bath. Located 3 blocks north of Beacon Ave. here in Sidney.
MLS. $39,900
John Bruce Bus. 656-3928
Res. 656-6151 or 656-2023
SIDNEY REALITY LTD.

SACRIFICE MUST SELL TOWNHOUSE
Owners moving to new area. Here is your chance to buy a like new, 3-bedroom townhouse near shopping centre. Features a dining room, patio, your own fenced back yard and ample storage. All offers seriously considered on asking price of $42,900.
JACK and JACKIE WALDRON
477-0191 477-9636
The Royal Trust Company

ONLY 1 LEFT
No. 1 1740 Knight Ave.
Deluxe 3-Bedroom 1600 sq. ft. executive townhouse. Fridge, stove, dishwasher, garburator, included. Fireplace, large private yard in excellent area.
REDUCED TO $58,900
TRADES CONSIDERED
CALL BUILDER DIRECT
478-4334 or 479-8847

WANT TO TRADE?
A 2 or 3 bedroom house that owners will accept lovely 1-bedroom condominium in trade as down payment. Owners have $10,900 equity on full asking price of $29,900. If you would consider either, all or part of this equity as a down payment on your home please call me and we will discuss the matter further. B. Lawless at 598-8323 or Town & Country Realty, 382-7276.

OAK DEANE
406 - 710 LAMPSON ST.
Must be sold. 2-bedroom corner suite in adult block All appliances and sundrapes included. Asking $36,500.00. This is below replacement cost. MLS. To view call:
DEL HOEG
386-7521 or 383-0516 eves.
BOORMAN INVESTMENT CO. LTD.
1111 GOVERNMENT STREET

FOR SALE OR RENT ON MAUI, HAWAII
A LUXURY CONDO ON BEACH front. Lanai overlooks pool and SW coast. 2 Bedroom, 2 bath, wall-to-wall. Beautifully decorated. Lavishly furnished with all appliances. Best linens and paintings. Photos available. $81,000. $31,000 cash to mortgage. Phone 592-4061, 9-12 noon.

NO CASH DOWN
NO QUALIFYING
PRICE REDUCED TO $39,500
Gigantic near new 2-bedroom condominium, 2 full bathrooms, extra storage, low taxes and walking distance to town.
CALL OWNER 385-2956

DISTRESS!
Luxury 1-BR, 9th floor — Orchard House. Corner suite with Sea and Park views. Underground parking. $33,900. Mornings call, 477-5665.

NEVER OCCUPIED, MUST BE seen, deluxe 1-bedroom unit, in Savoy. Excellent downtown location. Underground parking. 598-3640 or 598-3293.

LOOKING FOR A TOWNHOUSE in a country setting? With heated outdoor pool? Tennis court? Have you considered Duncan? There's a commuter bus. $37,000. 595-6346.

258 CONDOMINIUMS and TOWNHOUSES

OPEN DAILY
6:30 - 8:30
OPEN WEEKENDS
1 - 4
ADMIRALS HARBOUR VIEW
TOWNHOUSES
933 ADMIRALS RD.
(Parkland area)

SAVE:
—Thermopane (double insulated windows
—Heavily insulated for electric heat.
—3 large bedrooms, 1½ baths, full basement, ½ duplex from ONLY $54,900. MLS.

ENJOY:
—Luxurious carpeting, tastefully wallpapered.
—Fireplaces.
—Screened patios.
—2 and 3 sundecks.
—Rustic cedar and stucco exteriors.
—Carposrts — average 2.4 spaces per unit.
—Professionally landscaped.
—Trees, trees.
—5 year Hudac Warranty.
—Furnished model home.

Victoria Realty Ltd.
386-3585

DFH 477-7291
D.F.H. Real Estate Ltd.
1559 McKENZIE AVE.

MT. TOLMIE Condominium
$39,500

Leisurely living will come naturally in this spacious 1-Bdrm. home. Nicely decorated with many closets for storage. For convenience the washer and dryer are in suite. The step-saving kitchen boasts Crestwood cabinets and Westinghouse fridge and stove. Step out of the spacious living room onto a wooden patio, enhanced with shrubs and flowers. This is a delightful home and we welcome the chance to show you. MLS. Please call:
BRUCE WRIGHT
477-7291 (Bus.) 598-6246 (Res.)
EILEEN MILLS
477-7291 (Bus.) 477-7050 (Res.)
D. F. H. REAL ESTATE LTD.

LUXURIOUS LIVING AT PARKVIEW PLACE
928 Southgate St.
ACROSS FROM
Beacon Hill Park.
"From the kitchen window to the wood burning fireplace, Parkview Place offers an extra high standard of quality and design for the more discriminating home buyer."
Open for viewing
1:30 A.M. TO 4:30 P.M.
OR CALL
386-6762
LANDMARK PROPERTIES LTD.

JACK MEARS
OAK BAY REALTY LTD.
Member
Relocation Services Canada
2194 OAK BAY 598-3321

LOOK MOTHER!
DAYLIGHT KITCHENSI
AT 924 COOK STREET
$39,900 to $44,900
These quality-built, 2 bedroom, 1½ bath condominiums were built by a man and wife team and it shows in the unique floor plans, including daylight kitchens with space for breakfast able.
"VIEW SOMETHING DIFFERENT"
OPEN 1:30 to 4:30
(Except Sunday)
or phone: B.E. JEFFERY at 598-3321.

'ON THE PARK'
The most private 4th floor in this beautiful small block across from Beacon Hill Park. Over 1,200 sq. ft. with 2 bedrooms, 1½ baths, dining room, breakfast area in kitchen, and utility room. Many quality features and extras. Priced at $79,900.
KEN MANN
BUS: 598-5144 RES: 477-6773
T. L. Mann & Associates Ltd.

FOR SALE BY OWNER
Luxury 2-bedroom condominium in Orchard House, on 647 Michigan St. Corner suite on the 7th floor. Superb view of Beacon Hill area and Inner Harbour area. Heated pool, swirl pool, sauna, and underground parking. Wall-to-wall carpets throughout. 1½ bathrooms, controlled entrance. $10,000 cash to mortgage. $46,000. Full Price 477-4388.

SACRIFICE
Top floor corner 2 bedroom suite, 1½ baths, private balcony (3 yr. old). Quiet, near bus. $36,000 cash or as little as $350 down will buy for $38,500. 382-6783 after 5 p.m.

MUST SELL — BY OWNER
3-Bedroom corner suite, 1175 square feet. Wall-to-wall, fridge and stove. First mortgage of $32,300 at 10 per cent. Asking $37,500. 384-0278.

TOWNHOUSE, END UNIT, stone fireplace, 3 bedrooms, rec. room, 1½ bathrooms, secluded patio and garden. 477-3197 after 3 p.m.

BY OWNER 3-BEDROOM TOWNhouse. 1½ bathrooms, beautiful fireplace, rec. room, laundry room and workshop. $45,900. No. 4 3281 Linwood ave. 383-2555.

3 BEDROOM, 1½ BATHS, FULL basement, townhouse, Jubilee area. $48,000. Call 595-8025.

2 B.R. CONDOMINIUM
Call 479-9647 between 4 and 6.

258 CONDOMINIUMS and TOWNHOUSES

DIAMOND DEVELOPMENTS LTD.
LOOKING FOR A WELL-MANAGED CONGENIAL BLOCK FOR YOUR NEW HOME?
Then look no further as we have only four units left at
WEMBLEY MANOR
1665 OAK BAY AVE.
And have drastically reduced the prices to make the remaining suites one of the best home buys on the market. These large spacious suites are on the top two floors giving pleasant views. The success of Wembley has left us in the position where we now want to sell the remaining suites quickly and are open for offers on low down payments, trade-ins, etc. to accommodate you in obtaining your new home.
View by Appointment
Only By Calling:
JIM WEST
388-5201 or 595-4094

DIAMOND DEVELOPMENTS LTD.
BREAKFAST ON THE SUNDECK
These beautiful condominiums are painted with sunshine most mornings and offer all the nice things you have been promising yourself for years including:
—2 bedroom
—1½ bath
—some fireplaces
—presigious location
—sea and city views
—large sundecks
—PRICED FROM $35,000.
All these features may be seen at our locations at
1170 ROCKLAND
or
WOODSTONE PL.
1039 LINDEN AVE.
OPEN DAILY 1 - 9
SAT., SUN. 12 to 5
For further information please contact:
JIM WEST
388-5201 or 595-4094 (Res.)

VIEW CONDOMINIUMS
The Best Value In Victoria
FOUR ACRES of hilltop land offering fantastic views. Situated in Gordon Head, OAKDALE ESTATE, is just steps away from the library, shopping centres, bus and recreation facilities. Spacious 2-bedroom suites with large balconies. All the extras you expect in a quality home. Priced from $49,900.
Come and Have a View
You'll be Happy You Did
OPEN MON.-FRI. 1:30 to 8 P.M.
SAT.-SUN. 1:00 to 5 P.M.
Oakdale Estate
3960 Cedar Hill Road
At McKenzie 386-6762
Landmark Properties Ltd.

MT. STEPHEN OAKS
TOWNHOME
BUILT BY BUTLER
3
BEDROOMS
3
BATHROOMS
OPEN FIREPLACE
CITY CENTER
EXQUISITE GARDEN
Last of only 4 units
$51,900!
(REDUCED $5000)
ONLY 10% DOWN
477-5316
MR. BUTLER, BUILDER
for address and details

NAME YOUR OWN DOWN PAYMENT
Fantastic opportunity on this 2-level condominium overlooking Macaulay Park. 3 BR up. Balcony. Fridge and stove included at a super low price of only $28,900. Assume existing mortgage and NAME YOUR OWN DOWN PAYMENT or trade car, boat, etc. For more information call . . .
GEO. (FLETCH) FLETCHER
383-8522 (ANYTIME)
IZIK HOMES REALTY

CONTEMPORARY DESIGN
3 large glass doors leading to 20' landscaped balcony, secluded view, southwestern exposure. Very bright and sunny.
This uniquely designed 1-bedroom condominium has white wall to wall throughout, dishwasher and coloured appliances, all ammenities including large pool, sauna exercise room.
For sale by owner at $36,000. Phone 479-2809, 8 a.m. easiest time for contact. No agents.

ROYAL WOODS
$41,900
LOVELY 1-BEDROOM PLUS 12'x11' den. Beautifully presented and includes range, fridge and built-in dishwasher. Features, swimming pool, tennis courts, sauna, workshop. Today's best buy in beautiful surroundings.
JACK AND JACKIE WALDRON
477-0191 477-9636
THE ROYAL TRUST COMPANY

PENTHOUSE "THE SAVOY"
OPEN TO OFFERS
T. Ocean, mountain, harbour vi Ocean, mountain, harbour views. 2 bedrooms, 2½ baths, fireplace, large patio areas. southern exposure. $84,000. 382-6783 after 5 P.M.

JOFFRE MANOR
1121 ESQUIMALT RD.
One, two and three bedrooms. $31,200 to $45,900. Next door to Municipal facilities and shopping. Featuring large workshop and rec. room.
OPEN TO VIEW DAILY 1:30-6:30
CLARE BROCK in attendance.
Phone 388-9662 or 598-3321.
Jack Mears Oak Bay Realty Ltd.

258 CONDOMINIUMS and TOWNHOUSES

NO DOWN PAYMENTS
TO QUALIFIED PURCHASERS
Payments from $255 Mth. (P.I.T.)
—Quietness on the Gorge Inner Harbour
—All view suites wth private carpeted balconies, colored appliances, built-in dishwasher.
—Sauna, Whirlpoool, Work Shop, Rec Room, Billiard Table, Etc.
—Completely adult oriented
—Bachelors from $28,900.
—1 Bedroom from $32,600.
Why Rent ? ?
Put 100% of your money into your own home with our lease to purchase plan!! Build Equity for the Future.
Open House
WEEKDAYS 1-4 SAT. 1-5
OCEAN MANOR
2930 WASHINGTON AVENUE
For Info. call John Kennett
385-1491 384-0131
TRAFLAGAR DEVELOPMENTS INC.

FARMER
Investments & Realty Ltd.
825 BAY STREET 382-2134

RETIREMENT
$36,000
A no-step 1-bedroom townhouse. 748 sq. ft. of living area plus large balcony and storage basement. Located in VILLAGE GROVE, a unique community nestled on 4 acres of beautifully landscaped terrain with cubhouse on the property. Designed for pirvacy, comfort and relaxation, it's a retirement dream come true. For appointment to view call:
DIANE FULLMER 384-3643
TOM SLEMKO 477-1277
382-2134 (anytime)

P.R.B
P. R. BROWN AND SONS LTD.
OPEN TO VIEW
203 - 1400 NEWPORT
WED., THURS., FRI.
2 - 4:30 p.m.
Comfy 1 bedroom condominium in a good block, reasonable price. Near sea, shops, park. $32,900. M. L.S. 25289. In attendance:
STAN WINTERBOTTOM
Off. 385-3435 Res. 598-2253.

TRY YOUR LOW DOWN!
If you qualify, vendor may finance with down payment as low as $3,000. 3-Bedrm townhouse at Village Park. Close to UVic. Raised hearth fireplace and wall-to-wall throughout. 1½ bathrooms and there is a 40x20 foot heated indoor pool! New MLS at $52,900. Call quickly to view.
DAVE HARDING
477-7284 24 hrs. 477-0939 Res.
D. F. Hanley and Associates Ltd.

CONDOMINIUM FOR SALE, 3 bedroom, 2 bath. $39,500. 385-9969.

263 GARAGES FOR SALE, RENT, WANTED

AVAILABLE IMMEDIATELY, 2-bay garage with office, at 628A Dupplin Road, one block west of Mayfair Shopping Centre. Includes new electric hoist and plenty of free parking. $425 per month. Call 384-2313, days or 479-1102, after 7

265 HOUSES WANTED TO BUY

BIG FURNITUTE
LADY REQUIRES A HOME WITH A LARGE L.R. AND D.R. PLUS LARGE MASTER B.R. HOUSE COULD BE UP TO $75,000.
UP TO $59,000
THIS YOUNG COUPLE PREFER TWO BDRMS. AND FULL BASE. THE HOME MUST BE CLEAN AND IN GOOD SHAPE. AREA IS FLEXIBLE BUT MUST BE IN CITY RANGE.
LEE WROBEL or RANDY SMALL
388-6275
Pagers 654 or 395
British American Realty

FAIRFIELD CHARACTER
WE WANT TO STOP LOOKING! If you have a quality, character home in Fairfield with 2 or 3 bedrooms, a good lot and good parking, please call. Quick decision.
Barry Bowes
388-6424 383-1540 Res.
BAYSHORE REALTY LTD.
1005 FORT ST.

CASH FOR YOUR 2 OR 3 BR home, under $45,000. Jack Dobson 598-8385, Vic Smith 595-5446.
Smith, Dobson Estates Ltd.
THE HARBOUR TOWERS
384-1324

WE WILL BUY FOR CASH
If your home is suitable for rental and will show a return call the sales supervisor for a quick decision.
386-2911 or 384-2912
Wall and Redekop Realty

LOCAL NURSE
and family require a 2 or 3-bedroom home in the greater Victoria area. Will pay up to $55,000 CASH. Call CHRIS GREIG 386-6164 or 478-5053. CASTLE PROPERTIES LTD.

BUSINESS COUPLE
Require a two or three-bedroom home in a nice area. Strictly an investment. For rental. Up to $55,000 Urgent. IRENE DALZIEL 386-6164 or 477-6380. Castle Prop. Ltd.

SINGLE LADY
Requires a sturdy 2 or 3 bdrm. home with or without a bsmt. preferably on a quiet street close in. Will pay up to $50,000 CASH. Call CHRIS GREIG 386-6164 or 478-5953. CASTLE PROPERTIES LTD.

URGENT
FOUR DUPLEX LOTS REQUIRED IMMEDIATELY. BEN GREIG 598-3105 or LARRY QUAGLIOTTI, 477-7988, CASTLE PROPERTIES LTD. 386-6164.

SEPTEMBER
Possession, 3-bedrm. home on large lot, up to $70,000. Call LARRY QUAGLIOTTI, 477-7988 or 386-6164. Castle Prop. Ltd.

CASH
QUICK DECISIONS
Need homes in good area. Suitable for rental. FRED G. CARVER
HENDERSON REALTY LTD.
385-9741

UP-ISLAND FAMILY
Urgently require 3-bedroom, full-basement home in good condition. Up to $55,000 all cash, to vendor. IRENE DALZIEL 386-6164 or 477-6380. CASTLE PROPERTIES LTD.

WANTED, OLDER HOME, ANY condition, will pay cash. Phone 652-1562 any time.

WANT OLDER HOME WILL purchase for cash. 479-2209.

268 LISTINGS WANTED

COMMISSION
4% only charged on residential exclusive listings. Call us now and we will give you a market evaluation on your home. Randy Small and Lee Wrobel — 385-1431. British American Realty Ltd.

INDEPENDENT LISTING SERVICE
Sell your house for as low as $99.00
VELOX INVESTMENTS LTD.
388-4942 — 595-4482

268 LISTINGS WANTED

Charman Pacific Realty Ltd.
608 Broughton Street

LISTINGS WANTED
I have a client who needs a home with 3 bedrooms, 2 or 3 baths, den and preferably a rec. room big enough for a pool table and close to ocean or lake. In the price range of $60-$75,000. Phone
LARRY LINEHAM
595-2121 Off. Res. 595-0134
NATIONAL TRUST CO. LTD.

NEEDED, SHAWNIGAN LAKE WAterfront properties — lots or with improvements. Cash clients waiting. Call the realtor who has over 10 years experience on the Lake. Edith Gutemar Office 479-1667, Res. 598-7053 or 743-2646.
J. H. WHITTOME & CO. LTD.
Royal Oak Branch

Smith, Dobson Estates Ltd.
THE HARBOUR TOWERS
384-1424

RESIDENTIAL LOT AMONGST new homes. Phone 478-1141.

270 EXCHANGE REAL ESTATE

REDUCED PRICE
WANT A NEW HOME
EASY TERMS — OR TRADES CONSIDERED
Immediate possession can be yours. Picture yourself in this lovely bright kitchen with built-in dishwasher, ample eating area and lots of beautiful cupboard space. Dining room with bay window and lovely chandelier. Living room with floor-to-ceiling stone fireplace, 2 full 4pc. bathrooms — one ensuite with large master bedroom plus two additional bedrooms. Lovely plush wall-to wall carpet throughout. Full basement features roughed-in rumpus room with fireplace, plumbed for 3rd bathroom and wired for dryer and plumbed for washer. Exterior features maintenance free aluminum siding and stucco. Sundeck and car port. School is only 1 block away, University and Racquet club just short jog. Bus service is close. Here is an opportunity to move into a new home at a good price — terms or trade are flexible. Call us now to view — B. Lawless of 598-8323.
TOWN AND COUNTRY REALTY
382-7276

P.R.B
P. R. BROWN AND SONS LTD.
"The People to See"
OUT OF TOWN (B.C.) PROPERTY
Two side-by-side view lots at Anglemont Estates, Shuswap Lake (North Okanagan), 0.9 acre approx. $27,000—Owner will trade for your equity Victoria property.
DAVID SCOTT 385-3435

WANT TO TRADE
A 2 or 3 bedroom house that owners will accept lovely 1 bedroom condominium in trade as down payment. Owners have $10,900 equity on full asking price of $29,900. If you would consider either, all or part of this equity as a down payment on your home please call me and we will discuss the matter further. B. Lawless at 598-8323 or Town & Country Realty 382-7276.

SELECTION OF CONDOMINIUMS AND TOWNHOUSES FOR EXCHANGE ON SINGLE FAMILY HOMES OR RESIDENTIAL LOT. Call: JACK MEARS at 598-3321. JACK MEARS OAK BAY REALTY LTD.

MOVING TO CALGARY?
Lady like to trade her Calgary home for a new or newer nice home in Victoria. Please phone:
479-1657 Edith Gutemar 598-7053
J. H. Whittome & Co. Ltd.
Royal Oak Branch

THREE OR 4-BEDROOM HOME required, preferably Uplands area. Have two Saanich lots — value $14,000 each plus equity in two condominiums of $20,000 to trade in. If interested, please phone 388-6474 or 592-2142.

271 LOTS FOR SALE

Green Acres
HENDERSON REALTY LTD.
385-9741 (anytime)

HILLCREST AREA
8 choice lots, 3 with sea views. Minimum 7,000 sq. ft. Excellent financing. Priced from $30,500.
BILL McCARTER 592-3970

LOTS
2 beautiful building lots, close to the ocean. 1 acre corner lots, paved roads, hydro, water. $17,000 each. 13 miles past Sooke. Please call: PHYLLIS COUTTS at 598-3321.

METCHOSIN
Lot 2.23 acres. Ocean and mountains view. 2 miles down Rocky Point Road, left on Taurus and on up Pegasus Way No. 3. Have a look and then call: PHYLLIS COUTTS at 598-3321.
JACK MEARS
OAK BAY REALTY LTD.

CLOSE TO UNIVERSITY
Choice lots in a new subdivision of quality homes. $70,000-$100,000. Builders terms — your choice of lot from $28,500.
389-4434 ARNOLD MARR 477-6233
WESTMONT REALTY (1977) LTD.
920 Hillside — 388-4434

BUILDING LOTS
hree adjacent building lots, fully nderground service in cul-de-sac ear Brentwood Village, by owner, educed to $26,900 or offers, vendor will finance. Call 595-5219.

CORDOVA BAY
Panoramic seaview lot, with architect design, approved plan, ready to build, $40,500. 592-4356.

$27,900
Close in location, area of deluxe homes. Unique, treed, view lot. Grant McFarlane 386-3585, Res. 479-8528, Victoria Realty Ltd.

LOTS $24,500
Your choice of underground serviced lots (new subdivision) in Saanich. While they last! J. A. Britton & Associates 479-8301, 388-6275 (Pager 956).

.68 ACRE LOT ON BUS ROUTE, SW slope, view over valley parkland and mountains. Approved perculation. $30,000. Will sell under agreement to build. 479-2875.

SOUTH OAK BAY
Building lot 50x110, beautiful location, directly across from Windsor Park drive by 2464 Windsor Rd. $47,500. 598-1709.

BY OWNER. NORTH SAANICH Area. 7/10 of acre. Beautiful sea views. Close to all amenities. 656-1049.

RESIDENTIAL LOT 50X110 CENtrally located, make an offer. Including architects plan for beautiful 1500 sq. ft. home. 385-5178.

3 LARGE LOTS, GORDON HEAD, 2 minutes from Beach, 4525 Seawood Terrace. 477-2075.

CHOICE RESIDENTIAL LOTS for sale, Colwood, near schools, tennis court and beach. 478-3726.

DUPLEX ZONED LAKEFRONT property, $31,000. Phone 382-7735 after 6 p.m.

271 LOTS FOR SALE

DEAN PARK ESTATES
In a Class by Itself
—A prime location.
—In beautiful natural setting.
—With spectacular views.
—Minutes from downtown Victoria.
—Convenient to ferries, recreation and shopping.
—A superior investment.
—Prestige living at its best.
—Close to many popular salt water beaches.
—Fishing, crabbing and clam digging only minutes away.
—Nature trails in adjoining John Dean Park.
—Schools in immediate area.
All lots 1-3 acre priced from $33,500.
From Victoria via the Pat Bay Highway, turn left on McTavish and left on East Saanich.
Salesman on duty every day to 6 p.m.
FOR further information and special appointments to view, call—
SALES OFFICE
656-7041
OR
ROBERT YOUNG
383-9898
Park Pacific Investments 383-4124
Park Pacific

SAANICHTON
Sea and Country View Lots
From
$24,500
Large fully serviced lots ranging from 8,400 sq. ft. to ½ acre in Saanichton Village. Financing arranged.
386-0130

CALL DONNA OR JOAN — FOR LOTS—
Level building lot 50'x117' conveniently located off Cook between Mayfair and Sears shopping centres. MLS. $31,900.
½ acre —partly cleared and level — in area of prestige homes — water supply available — priced to sell quickly at $30,000. MLS.
Sacrifice sale — ¾ acre corner of Sooke and Manzer Road — high sea view. Try your offer on asking price of $17,000.
Opportunity — Comox level lot. Excellent building site in residential area. $12,000. Call now! Joan Hopper 652-3103 — 479-1667. Donna Valikoski 388-4271 — 384-2057.
J. H. WHITTOME CO., LTD.

TEN ACRE LOTS
Now available, superb building sites with views east and south, within 10 mile circle of Victoria, at attractive low prices. For info and to view call Wilfred Davis at 479-1667 or 658-8884.
J. H. Whittome & Co. Ltd.
Royal Oak Branch

PRIME LOCATION
Cedar Hill XRd. McKenzie. Beautifully treed property. Easily subdivided to 8 choice lots. For details — J. B. Young 598-1818 or 383-4124.
Park Pacific

LAND
Minutes from town. Invest for the future. Live and enjoy now what the country offers. 4 ONLY — 5 ACRE PARCELS GOING THIS YEAR.
COASTLAND ESTATES
479-2150 or 479-9486

CLOSE TO ¾ OF AN ACRE
Above waterfront lots. Seaview. Sloping with trees and rock. Challenging lot for architect home. $29,900.
CALL JOHN HOLMS AT 386-7521
BOORMAN INVESTMENT CO. LTD.
1111 GOVERNMENT STREET

SUBDIVIDE
Small 5-room house, L.R., D.R., kitchen, 2 Bdrms, on large treed lot that could be subdivided. Gordon Head. Asking $62,000.
HOWARD TOMLIN 477-1327
HENDERSON REALTY LTD.
385-9741

GORDON HEAD FULLY SERVICED
Near UVic — ready to build. Easy terms, 3 lots left, make us an offer on asking price of $29,000. Call B. Lawless at 598-8323 or Town & Country Realty, 382-7276.

CITY LOT
$23,900
Good level building lot zoned R.I. B. Newly listed and priced to sell. MLS. Call CHRIS GREIG 386-6164 or 478-5953.
CASTLE PROPERTIES LTD.

Rural Subdivision
Choice lots in a treed area in Sooke. Ranging from 10,000 to 15,000 sq. ft. Priced from $18,500, easy terms aavailable.
386-7771 PETER MASON 477-9318
MOODY AND MASON REALTY

WANTED 4
individuals to share costs of subdividing into 4 lots — Epsom Drive — estimates available. Save money, $18,000 ea. Gladyce McLure — 385-2458, Byron Price & Associates Ltd.

EXTRA LARGE LOT IN CHOICE area of Gordon Head. Approx. 17,000 sq. ft. Quiet Cresc. Ample room for pool, tennis court or extra parking. Serviced and easy to build on. $86,900.
Mrs. Webb Res. 477-3095
Swinerton, Stewart and Clark
385-2481

PRIME GORDON HEAD SINGLE FAMILY LOTS, FROM $28,500. "SANDELL PLACE SUBDIVISION," TAKE GORDON HEAD ROAD TO EDGELOW STREET, TURN RIGHT TO THE SANDELL PLACE SIGN. MR. SINCLAIR, 477-9370.

BETTER BUY
Lots near University, high with all services in, various sizes, $900 down, balance in monthly payments, (negotiable). Phone Kasapi Construction, 386-6191 or 592-6081.

LEAVING CITY — FORCED TO sell Gordon Head fully serviced lot, $27,000. 595-1139.

SOOKE, PARTIALLY TREED spacious properties. 2 to 3 acres. 642-5508.

SHAWNIGAN LAKE RECREATION lot. $7900. 652-3863.

3 LARGE LOTS, ONE ON gorge waterfront and 2 on Treebank Road. 477-4674.

LARGE LOT FOR SALE, SOOKE area of new homes. Asking $18,000. Phone 479-2045.

GORDON HEAD, FELTHAM RD., front hedge, 9,000 sq. ft. 477-3576.

GORDON HEAD LOT WAS $31,500, will take $27,500. 477-7812.

271 LOTS FOR SALE

SIDNEY
DRASTICALLY REDUCED BUILDING LOTS
Sewer and Water
100x130 $25,000
71x98 $21,900
ART or FLORENCE MAUGER
GORDON HULME LTD.
656-6509 Res. 656-1154 Off.

5-Acre Ranchettes
IN SAANICH
Ready to Build On
7 lots to choose from
$56,000-$73,000
COASTLAND ESTATES
479-2150 479-9486

LOCHSIDE DRIVE
Large full service lot in area of fine homes. Owner desires to net $26,000, and will consider financing. 652-3750.

273 PROPERTY FOR SALE

11 ACRES
Prospect Lake Area
$49,900
This is some of the nicest property in the whole area. Priced right for quick sale to cash buyer who can take quick possession. For more information quickly call SHANE BEFURT 386-6164 or 385-3664, CASTLE PROPERTIES LTD.

COUNTRY ESTATES
Build your dream home on either of these secluded acreages near Elk Lake. Beautiful views at the end of a quiet country lane. 7 acres offered at $63,000 and 7.5 acres priced at only $67,500. MLS. To view, call: GLENN NICHOLLS, 598-7689 or 592-2431. Lansdowne Properties.

LOT FOR SALE, 8,000 PLUS square feet in Rockland area. Five minutes from town, no city noise. At the junction of Laurel Lane and Regent's Place, off St. Charles. For information phone 382-9811 days, and 598-6991 nights.

CANADIAN COUNTRY PROPERties. Our 62nd year. Free catalogue. Tax Sale Service. Suite 404-VC, 85 Bloor Street East, Toronto, Ontario, M4W 1B5.

ON SOOKE RIVER, 3½ ACRES, 350 ft. frontage, cleared pasture land with barn and outbuildings, $56,000. 642-5737.

280 ACREAGE FOR SALE AND WANTED

BROWN BROS. on BLANSHARD
"People Helping People"
178 ACRES
If you want to raise horses, cattle or sheep, you should have a look at this farm, in the 6½-mile circle of downtown Victoria. Approximately 50 acres of bottom land in pasture, hay and forage crops, barns, a 12-yr-old house, 2 wells, ponds and seasonal streams, 2 adjacent properties, 21.31 and 26 acres, can also be purchased, giving 3 road frontages. $250,000 for the farm, $344,000 total price. MLS 23971.
REG SCHUMAKER 598-2333
or 385-8771 (anytime)

SIDNEY — Waterview. 1.1 acre, water and sewer ready to build.
$37,500

223.8 acres adjoining Parkland in Metchosin, frontage on Rocky Point Road. Present zoning 10-acre farmettes. Asking:
$503,000
KNOWLES REALTY LTD.
Bill Knowles
384-8101 656-3779

PROSPECT LAKE ROAD
11.7 acres with glorious views of Olympics and Victoria, only five miles away. Can be divided in two. Pasture with stream. $117,000. Please contact:
GIFF CALVERT 479-4593
NORMAN ROSS & ASSOCIATES LTD.
440-1070 DOUGLAS 382-6151

SLEEP BY THE CREEK — 9.6 ACRES
Relax in your own log cabin on the banks of a protected year-round creek. Lovely treed acreage. ½ hour from town. New MLS. — $64,900.
385-7721 Cliff Salmond 477-3626
GARDNER REALTY LTD.

"EVERYTHING YOU NEED"
Beautiful treed acreage with view! Has hydro, telephone, cable, producing wells. Paced road. Perc tested. 3 five-acre parcels at $65,000. Also one 11-acre parcel. Off Wallace Drive on Durrance Road. Excellent value. Call John Kennett at 385-1491 or 384-0131.
TRAFALGAR DEVELOPMENTS INC.

CLEARED ACREAGE
Flat, suitable for horses. Some suitable for gardening. 1.75 acres $35,000. 5 acres $59,900. 14.5 acres $150,000. For details call GERRY FINNIGAN 383-4739 or 386-6164
CASTLE PROPERTIES LTD.

EXCELLENT PROPERTY
2 acres of good, level land, has a nice no-step 1700 sq. ft. rome, 4 bdrms and rumpus room. Country kitchen with eating area. Property fenced, has a barn for your horse. Workshop wired. Call LOUISE WILTERMUTH 477-6307, CASTLE PROPERTIES LTD. 386-6164.

ONE 10-ACRE TREED PARCEL, on beautiful Mt. Newton off Rae Leigh Place, with sea view. $69,900, phone 652-1040.

285 UP-ISLAND PROPERTIES

PEARSON/JOHNSTONE & ASSOCIATES LTD
Parksville Qualicum
248 3216 752-6964

HOBBY FARM
FOR SALE BY OWNER
20 acres, 3 bedroom home with fireplace, 2 car garage, barn, tool shed, well fenced, open pasture. Phone 248-3894, Parksville area.

BUY LAND NOW!
2 acres in the picturesque village of Lake Cowichan. Treed sloping and on water and sewer. And only $25,000. Vendor will consider trading this property for a condo, townhouse or ?
388-4271 Ruth Lukaitis 477-5306
388-4271 Shirley Wilde 478-2459
J. H. WHITTOME CO. LTD.

OPEN HOUSE
Lot 38, Inlet Drive, Mill Bay, off Pemberton Park Rd., approx. 22 mi. from Victoria. Sunday, June 12th, 12:00-3:00 p.m. This 3 yr. old, 2 bdrm home has a terrific panoramic view of Saanich Inlet. Photo wall in din. rm., velvet feature wall in liv. rm., bsmt. partially finished, good water supply. GREG GIRARD of Block Bros. Realty, Duncan, will be in attendance. 746-4175 or 748-9204.

FIVE
PARKSVILLE — BOWSER GROVE HILL ROAD—16 ACRES, high land, with potential view. Dedicated roads two sides plus railway third side. Approx. ½ zoned commerical, balance ALR. All reasonable offers considered. Write 2053 McKenzie Ave., Comox. Phone 339-3816 or 339-2404.

PARKSVILLE, LARGE SERviced lot, close to water. Phone 479-9184.

BOWSER, SUBSTANTIAL WAterfront cottage, $55,000. Sooke 642-4455.

285 UP-ISLAND PROPERTIES

DUNCAN AREA
Two-bedroom condominium with den, possible 3rd bedroom, 2 bathrooms, large living room, utility room, sundeck off master bedroom, low maintenance, fenced yard. Childrens play park. Easy walk to Duncan and schools. Asking $36,500. Phone collect 748-2838.

LISTINGS WANTED FROM Nanaimo south — recreational, farms and residential acreages.
DON SHAW — 748-8312
Wall & Redekop Realty Ltd.
746-4154
471 Trans Canada Highway, Duncan, B.C.

LAKE COWICHAN
Secluded 1-3 acre with lake view and private access to lake. 2-bedroom, furnished mobile home, custom built carport, sundeck, storage shed and underground wiring. Ideal for summer home and winter rental. 749-3985.

FOR SALE BY OWNER
Yellow point — Nanaimo area, 2-year-old cedar log house with 2-car garage, 2 bedrooms, fireplace, greenhouse, with utility room, 2½ acres. $63,000. 753-9405.

SELECT TWO ACRE LOT, WELL treed, paved road just off new Lake Cowichan Hwy. Near Skutz Falls, $18,500 with terms. 112-753-6422 days or 112-753-7904 or 112-758-5691 evenings.

BY OWNER. BEAUTIFUL treed corner lot. Can be 2 lots. 57 Jalanu Vista. Wellington District. Sea and Mountain View. $22,000 cash. 385-4561.

2.16 ACRES TREED, COMMUNIty water, close to school, 1 mi. to Cowichan Bay in Sears Rd. off Telegraph. $30,000. 743-2601 after or before 10 a.m.

290 FARMS FOR SALE AND WANTED

HOBBY FARM
Well established 20.8 acre farm suitable for various uses with new and old barns, other buildings, good well and watering system, some marketable timber at rear. Farmhouse has modern kitchen with built-ins and other renovations. Located between Cobble Hill and Shawnigan. Price $149,500. Owner will consider some assistance in financing. 112-479-1667 or 112-658-8884. Wilfred Davis.
J. H. Whittome & Co. Ltd.
Royal Oak Branch

TOMATOES ! !
28,000 sq. ft. of hydroponic tomato greenhouses with complete boiler and feeding installation. An unfinished 3-bedroom home, very large workshop all located on 7 ac. in N. Saanich, half cleared, half treed. A going concern producing good income. Share cropper available. Run some cattle, board horses, live off the land. MLS. Asking $160,000.
656-4200 K. DROST 656-2427
SAANICH PENINSULA PROPERTIES LTD., SIDNEY

EXCELLENT LAND
Farm land with immaculate 4-bedroom home, green houses, barns, chicken house and 10.6 acres of prime land all cleared. Central Saanich. Asking $210,000. Phone Victor Wong, 385-2458 Byron Price & Associates Ltd.

293 GULF ISLAND PROPERTIES

HORNBY
High ½-acre of treed seclusion. Panoramic sea and valley views. $6900. MLS. GLENN NICHOLLS, 598-7689. Lansdowne Properties Ltd.

DENMAN ISLAND, 120-FT. OF waterfront, ¾ of an acre, $23,900. Call 478-8610.

294 MAINLAND AND OUT OF PROVINCE PROPERTIES

BE INDEPENDENT! DO YOUR own thing and grow all your own fruit and veg in lovely, lush Hawaii. Paradise on earth. 1 or 2 acre parcels from $10,000. Low down payment and easy terms. 479-1885.

PROTECT YOUR INVESTMENT
This fine 4-bedroom home on Eton St. in Burnaby listed at $68,500 is in my opinion, an excellent buy for the following reasons:
1—Situated on 2 city lots presently valued at $34,000 each.
2—View of 2nd narrows and mountains.
3—Well maintained, ideal for large family.
4—Close to all amenities.
5—Developers are always on the lookout for city lots so your investment is in the land.
For further information call:
DON HAMILTON
386-2911 478-3552
Homefinders, Wall & Redekop

SEVEN MILES FROM DOWNtown Port Angeles, 17 view acres absolutely private, 4-bedroom chalet, used brick fireplace. Wall-to-wall carpeting, 2 baths, built-in appliances, electric-radiant heat, vacuum system, insulated windows, attached double carport and deck, hand-split shake roof, 2 years old. Asking $150,000. Call 112-206-457-5994

SERENITY SECLUSION
73 beautiful wooded acres, plus a new fully furnished panabode home. Stone fireplace Fabulous mountain view. Carport, etc. Organic garden, young fruit trees. Good hunting, fishing, boating, skiing. In the beautiful Bella Coola Valley. Land is the investment for the future. At $72,500 watch it grow. Phone Victoria 386-3882.

SELL IT
FAST
DIAL 386-2121

NOTICE TO CREDITORS AND OTHERS
IN THE MATTER OF THE ESTATE OF ALFRED JAMES BALDING, LATE OF THE GLENSHIEL HOTEL, 606 DOUGLAS STREET, VICTORIA, BRITISH COLUMBIA, DECEASED.
NOTICE is hereby given that Creditors and others having claims against the estate of the above named deceased are hereby required to send them to the undersigned Executor at 1057 Fort Street, Victoria, British Columbia, before the 14th day of July, AD 1977, after which date the Executor will distribute the said Estate among the parties entitled thereto, having regard to the claims of which it then has notice.
MONTREAL TRUST COMPANY, Executor
By its Solicitors,
Messrs. LISSON, McCONNAN, BION & O'CONNOR.

NOTICE TO CREDITORS
RE THE ESTATE OF NELLIE KENT, Decreased, late of 4464 Markham Road, Victoria, B.C.
NOTICE IS HEREBY GIVEN that creditors and others having claims against the estate of the above named deceased are hereby required to send particulars of such claims to the undersigned Executor at P.O. Box 580, Victoria, B.C. V8W 2P6 before the 11th day of July, 1977, after which date the Executor will distribute the said estate amongst the persons entitled thereto, having regard only to the claims of which it shall then have had notice.
THE ROYAL TRUST COMPANY,
Executor.
by Crease & Company,
its Solicitors.

NOTICE TO CREDITORS
IN THE MATTER OF THE ESTATE OF CORA MAE LEGGETT, formerly of Ganges, in the Province of British Columbia, deceased.
NOTICE IS HEREBY GIVEN that creditors and others having claims against the estate of the above-named deceased are hereby required to send full particulars of such claims to DENZIL ROBERT FAIRE, Administrator, c-o his solicitors, Messrs. Marchant & Gillis, 320-777 Broughton Street, Victoria, B.C., V8W 1E3, on or before the 11th day of July, 1977, after which date the estate will be distributed having regard only to the claims of which he shall have received notice.
DENZIL ROBERT FAIRE,
Administrator.
By his solicitors,
MARCHANT & GILLIS,
320-777 Broughton Street,
Victoria, B.C. V8W 1E3

NOTICE TO CREDITORS AND OTHERS
ESTATE OF JOHN DOUGLAS EDMOND BOYDE
Notice is hereby given that creditors and others having claims against the estate of the above-named deceased, who died at Victoria, B.C. on October 22nd, 1976, are hereby requested to send them, properly verified by Statutory Declaration, to the undersigned at 302 Royal Trust Building, Victoria, B.C. before the 7th day of July, 1977, after which date the Administrator with Will annexed will distribute the said estate among the parties entitled thereto, having regard only to the claims of which he then has notice. And all persons indebted to the said estate are required to pay their indebtedness to said Administrator with Will annexed forthwith.
Official Administrator for the County of Victoria.

SYMPATHY FLOWERS BELONG AT THE TIME... LATER ON AT HOME.
For sympathy flowers and plants, call your FTD Florist.
FTD
Your Extra Touch Florists™

OK TIRE STORES
GT RETREADS
ECONOMY CARS 550x12 A78x12 600x12 A78x13 600x13 B78x14 650x13 16.95
COMPACT CARS 700x13 C78x13 645x14 C78x14 695x14 D78x14 17.95
INTERMEDIATE CARS E78x14 F78x14 F78x15 18.95
STANDARD SIZE G78x14 19.95
STATION WAGONS H78x14 20.95

Triple Tire Guarantee
1. Nation Wide. 2. Money Back in Writing. 3. Against all road hazards — unconditionally.
CHARGEX master charge
3030 NANAIMO ST.
Turn off Finlayson
at Trader Vic's
386-3156

5-30

Deaths and funerals

305 DEATHS and FUNERALS

COE — Richard, on June 9, 1977 at the Grace General Hospital, aged 95 years. Dearly beloved husband of Beatrice Coe of 4104-505 Rouge Road. Mr. Coe was born in Ponteland, England, and came to Canada in 1911, settling in Winnipeg. He was employed with the T. Eaton Co., retiring in 1951. Mr. Coe lived in Victoria, B.C. for 18 years, then returning to Winnipeg. Besides his wife Beatrice, Mr. Coe is survived by two daughters, Mrs. D. McLaren (Dorothy) and Mrs. A. LaMonica (Beverley) both of Winnipeg. Seven grandchildren.
Funeral service was held at 1:00 p.m. Monday in the Park Lawn Chapel, 1858 Portage Ave. with the Rev. Bruce Ward officiating followed by cremation. Arrangements in care of Park Lawn Chapel. Leatherdale Gardiner (St. James).

DEUGAU: In Sandringham Private Hospital on June 11th, Mrs. Mildred Victoria Deugau, aged 91 years. Predeceased by her husband, Thomas, in 1965. She is survived by two daughters, Mrs. Freda Vander Haeghe of Parksville and Mrs. Alma Strang of Edmonton; two sons, Gordon of Nanaimo and Tom of Seattle; numerous grandchildren and great-grandchildren. Mrs. Deugau was a member of Britannia Br. No. 7, R.C.L.
Funeral service will be held on Tuesday, June 14th at 1:00 p.m. in Hayward's Thomson and Irving Chapel, 1625 Quadra at Balmoral. Cremation. Flowers gratefully declined.

JOHNSON—At the Royal Jubilee Hospital on June 10th, 1977, Mrs. Marie Johnson, age 74 years, of 1192 Munro Street. She is survived by her husband, Alex, at home, her daughter and son-in-law, Hazel and Adrian Birtwistle, grandchildren, Douglas, Karen and Gary, Victoria, B.C.; sister, Mrs. Berta Igla, Germany, brothers, Alfred Radom, Abbotsford, B.C., Edmund Radom, Lake Cowichan, B.C. and Adolf Radom, Germany, many nieces and nephews.
Service will be held in the Sands Mortuary Limited "Memorial Chapel of Chimes" on Tuesday, June 14th, 1977 at 1:00 P.M. Mr. Frank Stelfox officiating. Interment in Hatley Memorial Gardens.
SANDS-VICTORIA

McCORMICK — Suddenly on June 9th, 1977, Mr. Alexander Park MacCormick, aged 70 years. Born in Lark Hall, Scotland, late residence, 410 Skinner Street. He leaves his wife, Teresa, at home, son, Alan, daughter, Dianna, 6 grandchildren; brother, Tom McCormick and sister, Mrs. May Stewart, Nanaimo, B.C.
Service will be held in the Sands Mortuary Limited "Memorial Chapel of Chimes" on Wednesday June 15th, 1977 at 1:00 P.M. Rev. Bruce J. Molloy officiating. Cremation. No flowers please.
SANDS—VICTORIA

MACDONALD — After a lengthy illness, on June 12, 1977, at the Clovelly Hospital, Mrs. Vivian E. Macdonald, in her 81st year. Born in Nipissing, Ontario, and moved to Winnipeg at an early age before coming to Victoria in 1936. Predeceased by her husband Hugh in 1965, she is survived by her sister-in-law Eunice Dilts of Winnipeg, nieces, nephews and cousins.
Funeral service in the FAMILY CHAPEL of McCall Bros. on Wed., June 15, at 3:00 p.m. with the Rev. Canon G. Baker officiating. Cremation.

McKERNS — At Gorge RoadHospital on June 11, 1977, Ella Mary McKerns, aged 90, a long-time resident of Victoria. She leaves her loving family.
Funeral services will be held on Wednesday, June 15, at 10:15 a.m. in McCall Bros. FAMILY CHAPEL, followed by cremation. Flowers are declined with thanks. Donations, if desired, may be made to the Heart Fund, 1008 Blanshard St., Victoria, B.C.

MURRAY — Vida Hilda, formerly of Victoria, in North Vancouver on June 12, 1977 in her 89th year, widow of Lt.-Col. James A. Murray, R.C.A.M.C. Leaves to mourn her only son, James and daughter-in-law May and her loving grandchildren Joan, Robert, and Blair all of North Vancouver.
Cremation. In lieu of flowers, donations may be made to the charity of own choice.

305 DEATHS and FUNERALS

PLANT — In Victoria, B.C. on June 12, 1977, Miss Nell Plant, age 70, after a brief illness. Daughter of the late William and Jennie Plant, loving sister of Dora and Vera (Jackie) Plant.
Memorial service on June 14, 1977, at 2 P.M. in the Chapel of St. Mary's Church, 1701 Elgin Street, Oak Bay. The Reverend D. Edward F. Moulden officiating. Flowers gratefully declined. Arrangements through the First Memorial Society of B.C. and First Memorial Services Ltd.

SHIPLEY — Clement R. of Victoria B.C. peacefully on June 12, 1977 in his 82nd year. Survived by two brothers, one sister and nieces and nephews in Lowestoft, England and one niece Joyce Pearce of Victoria.
Funeral service will be held Wednesday, June 15th, at 2:00 p.m. in the Chapel of First Memorial, 4723 Falaise Dr. Cremation. Flowers gratefully declined. Arrangements through the Memorial Society of B.C. and First Memorial Services Ltd.

THOMPSON — In Victoria, B.C. on June 12th, 1977, Mr. William (Bill) Thompson, aged 83 years, born in Carbonear, Newfoundland and a resident of Victoria for many years, late residence, 1-1152 Yates St. He leaves his wife, Lillian, at home; daughter and son-in-law, Joyce and John Kisby, Victoria, B.C.; son and daughter-in-law, Harold and Dolene Thompson, Vancouver, B.C.; Mrs. Dorathea Thomson; grandchildren, William, Robert, John, Kelly and Tiana Thompson; nieces and nephews. Mr. Thompson served overseas with the 48th Battalion, C.E.F. during the First World War; was a member and on the Committee of the 48th Battalion; a member and on the Committee of the War Pensioner's Association; the United Commercial Travelers of America; was associated with McGavin's Bakery for 42 years and was a member of the Teamster's Union, Local 213.
Service in the Sands Mortuary Limited, "Memorial Chapel of Chimes" on Thursday, June 16th, 1977 at 3:00 p.m. Archdeacon A. E. Hendy officiating. Interment in the Hatley Memorial Gardens.
SANDS—VICTORIA

WARD — In Victoria, B.C. on June 11th, 1977, Mr. Donald Neil Ward, age 50 years, born in Calgary, Alberta and a resident of Metchosin, B.C. for the past 5 years, late residence, 4546 Rocky Point Rd. He leaves his loving wife Jean, sons, Darrell, Brian and Don, daughter, Kerri, at home; mother, Mrs. Ada Ryan, Salt Spring Island, B.C.; brother, Mr. Harry (Bud) Knight, Edmonton, Alberta; sisters, Mrs. J. R. (Betty) Robinson, Saskatoon, Saskatchewan and Mrs. N. (Ada) Haves, Calgary, Alberta; nieces and nephews.
Service will be held in the Sands Funeral Chapel of Heather, Colwood, B.C. on Wednesday, June 15th, 1977 at 11:00 a.m. Rev. N. Bracher officiating. Cremation. Flowers gratefully declined. Those so desiring may contribute to the B.C. Heart Foundation, 1008 Blanshard St., Victoria.
SANDS—COLWOOD

WESLEY — Margaret, (Maggie) on June 10th, 1977 in Chemainus Hospital. Late residence of Gordon Rd., Cedar, B.C. Survived by a son Francis James — Kuper Island B.C. step-daughter Mrs. R. (Harriet) Warren, Victoria. Mrs. J. (Anderea) Cooper, Sooke. Mrs. H. (Leona) Ruff, Yakima, Washington. Sisters Julia Henry, Saanich, Elizabeth George, Victoria, 16 grandchildren, 13 great grandchildren, 2 great great grandchildren, many nephews and nieces.
Prayers were offered on June 13th, 1977 at Sando Westwood (Chapel of Flowers) Nanaimo B.C. Funeral services will be held June 14 at St. Peters Church, Fitzwilliam St. Nanaimo, B.C. at 10 a.m. Interment at Memorial Gardens in Cedar.

305 DEATHS and FUNERALS

WILKIE — In Victoria on June 10, 1977, Mrs. Corinne Gloria Wilkie, aged 53 years, of 485 Lampson St. Born in Winnipeg, Man. and resident here since 1945. She leaves her husband, William Ralph; 8 children; her mother, Mrs. Violet McCall of Vancouver; brothers and sisters.
MASS will be celebrated in St. Andrew's Cathedral, Blanshard and View, on Wed., June 15 at 10:00 a.m. McCall Bros. Funeral Directors in charge of arrangements.

309 IN MEMORIAM

HAYS — In loving memory of my wonderful husband C. Cal Hays who passed away June 14th, 1974.
—Sadly missed, lovingly remembered by his wife Ag.

MY SHALL GROW NOT OLD AS WE WHO ARE LEFT GROW OLD, AGE SHALL NOT WEARY THEM, NOR THE YEAR'S CONDEMN, AT THE GOING DOWN OF THE SUN, AND IN THE MORNING, WE WILL REMEMBER THEM.
WITH GRATITUDE, SANDS

SPELL IT OUT

When you have something to sell, the easiest way to find a buyer is to spell it out in print! You do that by placing a low-cost Classified Ad in the newspaper, telling our readers what you have to sell. We'll help you today. Give us a call at 386-2121.

310 FUNERAL DIRECTORS

MEMBER BY INVITATION
NSM NATIONAL SELECTED MORTICIANS
VICTORIA, 388-5155
SIDNEY, 656-2932
COLWOOD, 478-3821
NANAIMO, 753-2032
DUNCAN, 746-5212
LADYSMITH, 245-2331
Removal And Service Arrangement
Covering Vancouver Island
A Division of Sands

310 FUNERAL DIRECTORS

McCall's
TUESDAY
BRAMHILL, Mr. Arthur
2:00 p.m.—ST. MATTHIAS' CHURCH
WEDNESDAY
WILKIE, Mrs. Corinne Gloria
MASS
10:00 a.m. — ST. ANDREW'S CATHEDRAL
McKERNS, Mrs. Ella Mary
10:15 a.m.—FAMILY CHAPEL
MACDONALD, Mrs. Vivian E.
3:00 p.m.—FAMILY CHAPEL
TO BE ANNOUNCED
SHIPLEY, Mr. Clement Reginald
LADD, Mr. Kenneth E.
McCALL BROS.
Floral Funeral Chapels
385-4465

IFC INTERNATIONAL FLIGHT CARE
Specializing in forwarding to or from anywhere
WORLD WIDE FUNERAL INFORMATION SERVICE
call collect (604) 388-5155
or cable
"Mortuary Victoria"
A Division of Sands

Sands
SEVEN CHAPELS SERVING VANCOUVER ISLAND
Sensible Prices
Dedicated Service
For Information In Victoria Phone 388-5155

Hayward's (B.C. Funeral Co.)
Thomson & Irving
Funeral Chapels
1625 Quadra St.
386-3505

CUNNINGHAM FUNERAL CHAPEL
1155 FORT STREET
Phone 384-5512 or 384-8626
Offering dignified moderate service for all. Geo. S. Cunningham, owner, manager.

FIRST MEMORIAL SERVICES
Serving the Public and Exclusive Undertakers for the Memorial Society of B.C. 658-5244.

311 MONUMENTALS

MORTIMER'S MONUMENTAL WORKS
New MODERN Location
709 KINGS RD. at Douglas
100 years of service to Vancouver Island and the Islands
383-6421

STEWART MONUMENTAL Works Ltd.
ESTABLISHED 1896
Memorial of Distinction
Marble fireplace and tabletops
1403 May St. 384-3452

City bowler earns trip to nationals

VANCOUVER — Carol McGregor of Victoria went unbeaten to win her division in the B.C. women's singles lawn bowling championships Sunday at Stanley Park.

A member of Victoria West Lawn Bowling Club, Mrs. McGregor won five matches and earned a berth on the B.C. team that will compete in the national championships in August at Edmonton.

Hornets topped

Roman Pasqualloto scored two touchdowns, one with six minutes remaining in the game, to lead Vancouver College Fighting Irish to a 28-19 exhibition bantam football victory over Saanich Hornets at Centennial Stadium on the weekend.

Tom Graham (2) and Chris Spergo scored touchdowns for the Vancouver Island champions and Brian Kennis added a conversion. Hornets led 13-12 at the half.

Minor baseball

LITTLE LEAGUE
Hampton Minors
Ray Martin Electric 9, Evening Optimists 7.
Mini-Minors
Sandy's Auto Parts 19, Ray's Barber Shop 18.

Sunday
BABE RUTH LEAGUE
Victoria Firefighters Senior

Cosmopolitan	112 502 0—12	11	2
Evening Opt.	100 000 0—1	4	4

Brian Martin and Gary White; Robin Vanderbasch, George Fritz (4) and Rob Stephens.

Domony Shoes	100 020 0—3	4	4
War Amps	000 121 x—5	7	3

Dean Potter and Tim Crawford; Jim Ruddy and Ross Cooper.

Vic. Optimists	110 001 1—4	7	6
Cosmopolitans	103 213 x—10	7	2

Gerry Rogers and Don Marshall, J. Tuson (2); Doug Sutherland, White (2) and White, Randy Keller (2).

LITTLE LEAGUE
Gordon Head
Gordon Head Shell 10, Acme Commercial Painting 3.
Victoria Evening Optimists 9, University Heights Esso 7.
Vantreights 6, Cablevision 2.

Vote opposes N-stations

BASLE, Switzerland (Reuter) — Voters here instructed local authorities to oppose by all legal and political means the construction of nuclear power stations in the city or its surroundings. A motion backed by opponents of atomic power plants was approved in a referendum by 47,633 votes to 14,816.

Softball roundup

Lorna lifts Colony to win over rivals

Lorna McHattie cracked three singles, drove in two runs and scored two runs to support the five-hit pitching of Debbie Derkson Monday night, giving Colony Motor Inn a 4-1 victory over CJVI Vicettes in a game in the Senior Women's League at Hyacinth Park.

The winners scored three runs in the top of the fifth inning to break a 1-1 tie in earning the win which moves Colony to within one point of second place CJVI and within four of league-leading GSV Combos.

In the other game, Jane Stewart hit a triple, a single and scored three runs to lead Ingraham Hotel to a 13-6 win over winless MacDonald's Furniture.

In the Sidney Men's League, Al Stewart hit a solo home run in the third inning leading Travelodge to a 4-2 upset win over Harvey's sporting Goods at Sanscha Park.

On the weekend, Castle Properties defeated Duncan Fairview in the final games 12-1 and 3-1 to win the second annual Capital Builders-Labatts invitational men's softball tournament held at Macdonald Park.

The Heywood League entry won six straight games including four on Sunday, after losing their opener Friday to Sidney Travelodge to capture the top honors.

Theo Vandenberg of Castle was selected most valuable player in the tourney, while teammate Lorne Bowden won top pitching honors.

Barry Werbowski of Hygrade Radio was the top batter.

MACDONALD TOURNAMENT
Sunday
Duncan Fairview 4, Remco 0.
Castle 5, Duncan Butlers 4.
Castle 3, Remco 1.
Castle 12, Fairview 1.
Castle 3, Fairview 1 (final)

McGINNIS MEN
Sunday

Port Angeles	101 003 0—5	5	0
Molsons	000 000 0—0	4	4

Krumpe and Sparks; Kilgore, Strandlund (6) and Emerick. Home run: Port Angeles — Tiderman.

Second game:

Port Angeles	100 000 0—1	5	1
Molsons	402 020 x—8	7	1

Wilson, Murrillo (1), Sullivan (6) and Sparks; Michaud and Emerick.

Juan de Fuca	000 000 0—0	2	1
Ingraham H.	110 011 x—4	7	2

Carolan, Cole (5) and Rumsby; Jackson and Kraeling.

Cruguet pilots winner

TORONTO (CP) — Jockey Jean Cruguet, who rode Seattle Slew to victory in the Triple Crown-clinching Belmont Stakes on Saturday, guided Giboulee to a neck victory in the Plate Trial Stakes at Woodbine race track Sunday.

The victory for Giboulee in the one and one-sixteenth mile test came at the expense of another of Canada's top three-year-olds, Sound Reason, who finished second.

Cruguet's victory on Giboulee was also his 12th in his last 15 rides. On Saturday at Belmont, Cruguet won the Mother Goose Stakes and two other races besides the win aboard Seattle Slew.

Vikings sign quarterbacks

BLOOMINGTON, Minn. (AP) — Quarterbacks Bob Lee and Tommy Kramer have signed contracts with Minnesota Vikings, easing concern about the team's quarterback situation for the 1977 National Football League season.

LUNDS
926 FORT ST.
ESTATE AUCTION
TONIGHT—7 P.M.
INCLUDING
ANTIQUE PIECES
We were unable to include in our Antique Sale last week
CHINA—SILVER PLATE
OIL & WATERCOLOUR PAINTINGS
From the Estate of
BASIL S. DEACON
"F. GEIGER" COTTAGE PIANO (STEEL FRAME)
VICTORIAN—GEORGIAN TABLES—CHAIRS
SIDEBOARDS, ETC.
DOWN CHESTERFIELD
WING BACK CHAIRS
BEDROOM FURNISHINGS
IMPERIAL LOYALIST
MAPLE BEDROOM SUITE
LATE MODEL COLOURED APPLIANCES
6-14
LUNDS AUCTIONEERS & APPRAISERS PHONE 386-3308

NOTE: Enrolment closes June 30, 1977

NOW!
Health and Travel Protection with
MSA's EXTENDED HEALTH BENEFITS OPTION PLAN

If you missed MSA's last offering of this outstanding Health and Travel Protection for individuals and families —don't miss the **June** enrolment opportunity!
EHB provides supplementary insurance protection that takes over where your B.C. Government insurance leaves off —at remarkably affordable rates! Emergency health care services in some areas outside the Province run as much as two and three times the B.C. rate! Don't take chances—fill out the coupon below and return to MSA before June 30, 1977.

MSA's New Option Plan allows you to purchase only the protection you require!

Here's how it works!

MSA EXTENDED HEALTH PLAN

Protects you against costs not covered by your B.C. Government Medical Insurance Plan and Pharmacare.

1. Drugs when prescribed by a physician and surgeon.
2. Private and Semi-Private hospital room accommodation—the amount charged in excess of the B.C.H.I.S. basic ward rate.
3. Fees of a private duty registered nurse when ordered by the attending physician and surgeon for the management of an acutely ill patient.
4. Treatment by a registered physiotherapist when ordered by the attending physician and surgeon.
5. Treatment by a licenced podiatrist (X-rays excluded).
6. Charges for oxygen, prosthetic appliances, crutches, casts, trusses, and braces when ordered by the attending physician and surgeon.

$25.00 deductible—80% reimbursement.

	SEMI-ANNUAL PREMIUM		
	SINGLE	COUPLE	FAMILY
Cost of in province benefits only	$12.00	$24.00	$28.00

And now available as a Special Option:

Insurance protection against the cost of out-of-province emergency medical and hospital care.

For those wishing "Out-of-Province" travel protection you may, for a modest additional premium, purchase insurance protection against the hazard of expensive emergency medical care while travelling. Your B.C. Government Medical and Hospital Plan will pay only for out of province expenses up to the limit of fees normally charged in B.C. In many areas of the U.S.A. and other countries charges are more than double the B.C. rate (100% reimbursement).

	SEMI-ANNUAL PREMIUM		
	SINGLE	COUPLE	FAMILY
In province benefits PLUS out of province travel protection	$18.00	$36.00	$42.00

MSA EHB PLAN TEL.: 733-8141
2025 West Broadway, Vancouver, B.C. V6J 1Z5

PLEASE PRINT — I wish to apply for coverage under the MSA EHB Plan as indicated below.

SURNAME (PRINT)	FIRST	MIDDLE INITIAL	SEX MALE FEM.	BIRTHDATE MO. DAY YR.	SOCIAL INSURANCE NUMBER

LIST DEPENDENTS BELOW (OLDEST FIRST)		SEX M or F	DATE OF BIRTH MO.	DAY	YR.
DEP NO 01	SPOUSE				
02	1ST CHILD				
03	2ND CHILD				
04	3RD CHILD				
05	4TH CHILD				
06	5TH CHILD				

HOME ADDRESS
TELEPHONE NO.

INDICATE COVERAGE REQUIRED IN PROVINCE ONLY
SINGLE $12.00 ☐ COUPLE $24.00 ☐ FAMILY $28.00 ☐
IN PROVINCE PLUS TRAVEL
$18.00 ☐ $36.00 ☐ $42.00 ☐
(SEMI ANNUAL PREMIUM)

Family constitutes subscriber and spouse, plus all unmarried children under 21 years of age who are not eligible for coverage through their place of employment

Couple constitutes subscriber and spouse or subscriber and one unmarried eligible child.

Note:
RE exclusion to the MSA EHB Plan.
Your EHB Plan does not cover
1 Benefits in respect of any injury, illness or condition for which care is provided or hereafter may be provided to the member or his dependents without cost or at nominal charges by public authority, any tax supported agency, including the Medical Services Plan of British Columbia, and also including accidents or occupational diseases covered by the Workers' Compensation Act, government authority or similar statute.
2. Benefits for conditions under active medical or hospital treatment during previous 12 months.
3. Travel out of province specifically to obtain medical or hospital treatment
Be sure to enclose cheque or money order made payable to MSA with coupon to insure enrolment
*No refunds will be issued after the fourteenth day of mailing of the contract by MSA

SIGNATURE OF APPLICANT
DATE

Special Offer
FOR PRIVATE PARTY CLASSIFIED ADVERTISERS
Use this handy coupon to place your Classified Advertisement and save money.

FILL OUT AND MAIL TO
SPECIAL OFFER
Victoria Press Ltd.,
P.O. Box 300,
Victoria, B.C.
V8W 2N4.
OR,
DELIVER IN PERSON TO
2621 Douglas St.,
Victoria, B.C.

Name .....
Address .....
Phone No. .....
Signature .....
No. of Insertions ..... Amount Enclosed $.....
Your ad will run as soon as possible upon receipt of this coupon and payment, or please specify consecutive dates:
.....
Classification Number ..... 10 WORDS MINIMUM

10 Words for 1 insertion in The Daily Colonist and Victoria Times: $1.00
10¢ for each additional word.
10 Words for 3 insertions in The Daily Colonist and Victoria Times: $2.50
25¢ for each additional word.
10 Words for 6 insertions in The Daily Colonist and Victoria Times: $4.00
40¢ for each additional word.
Victoria Press Box Charge $2.75 per month.
☐ Replies to be mailed. ☐ Replies to be held for pickup.

All ads must be written in regular classified style, and run on consecutive days.
All real estate, mobile home, rental and business advertising is considered to be commercial advertising and will not qualify for this special offer.

SEND CHEQUE or MONEY ORDER
— NO REFUNDS —
This coupon valid until June 30th, 1977

THE DAILY COLONIST AND VICTORIA TIMES

Laborers begin uneasy ballot

By DON COLLINS
Colonist Reporter

Elections in the sprawling Vancouver Island laborers' union local began Monday against a background of rumored discontent.

One veteran of the 1,100-member local said it was the first time in his 20 years with the local "that every office on the slate is being challenged."

Union officials report he is wrong — but not by much. The only office not being contested is the relatively-minor position of sergeant-at-arms.

Most concerned admit it is a "hotly contested" election, but seem vague on the reason.

There have been rumblings of rank-and-file dissatisfaction with the way the local is operated, but when questioned no one seems willing to make specific charges.

Some claim there has been favoritism in posting men to jobs, but even the supposed "dissident group" isn't fully agreed on this.

"The guys who are out of work are probably always going to do some grumbling about others getting the jobs," said one man opposed to the sitting officers. "I don't think that's the real trouble."

"Look," said another, "I don't know anything about anything wrong — just rumors, that's all. But I'll tell you this — there are a lot of unhappy guys in this local."

The elections, which last until Saturday, come at a time when the question of jobs is a touchy one. Construction unions have been among the hardest hit by the unemployment problem. At some points in recent months they have had 30 per cent of their members off the job and the laborers' union has had a particularly bad time finding work.

The election this time is being overseen by an international representative of the union, who has been sent to the Island specifically for that purpose. While it hasn't been a usual practice, neither side is reading anything into it.

It is looked on as a "smart move" on the part of the international office to make sure there is no room for complaint afterward. It was believed the same procedure would be followed during elections of two of the union's Lower Mainland locals.

The bulk of the Vancouver Island local's membership — possibly 700 of the 1,100 — are located in Victoria.

Don (Stretch) Strank is being challenged for his job as business manager by John Leiva. Both are of Victoria.

Strank has said he won't comment on the supposed dissident move until the elections are over.

Two other Victorians are in the race for the president's position which is held by Tom Au Coin of Nanaimo. They are Bill Gilmore and Phil Madeley, who now is recording secretary.

Au Coin has been in poor health and isn't running again.

Also up for grabs are the jobs of vice-president, recording secretary and three executive board seats.

The election started in Campbell River and moves through Duncan, Nanaimo, and Port Alberni before reaching Victoria Saturday.

At least one of the challengers says he isn't happy that Canadian officers of the union now hold office for four-year terms. He said the Canadian section voted to extend the term from three to four years during an international convention at Miami. The American section of the union stuck to the three-year plan, he said.

Asbestos risk

Fibres found in 15 wines

GUELPH, Ont. (CP) — Asbestos fibres have been found in every one of 15 Canadian and European wines tested under the auspices of the Consumers Association of Canada, Cam Seccombe, of the Ottawa Association said Monday.

Seccombe said in an interview the association has called for an immediate ban on the use of asbestos filters in the preparation of food.

He said the tests were conducted by an independent laboratory, but refused to name the laboratory or the time period in which the tests were made.

Asbestos fibres have been confirmed as cancer-causing agents when ingested, he said.

"There are many other types of filters the food and wine industry can use, and the fact that asbestos is cumulative should be good enough reason for the government to ban them or the food industry to cease using them."

The highest fibre count discovered in the tests was attributed to the Hungarian wine, Szekszardi, which had almost two million asbestos fibres per litre.

Seccombe said the Canadian wines were generally cleaner than European wines.

Canadian wines tested and found containing asbestos fibres were: Andres Moulin Rouge, Calona Sommet Rouge, Chateau Gai Marechal Foch, Bright's Cresta Roja, Jordan Wines Vallee Rouge, and Vin Geloso Rouge Sec.

Other wines included: Bertolli, Chianti of Italy, Baptin Caracous Cotes de Provence, Calvet Beaujolais Superieur, Damoy Granvillons, Societe des Alcools du Quebec Bordeaux, Prefontaines, Rioja Santiato Yago, and Franz von Metternich Nachf Nierstein Kyffhauser.

"Even if asbestos is in the wine, the acidity, the pH, makes the asbestos flexible," he said. "The reason asbestos is dangerous is that it's very tiny and sharp and causes puncturing of cells."

Seccombe said the changing from an asbestos filter to another would not result in any price increase to the consumer because other types, including cellulose filters, are available.

John Bremmer, general manager of a plant of Andres Wines Ltd. in Port Moody, said in an interview that his plant stopped using asbestos powder to coat earth used in filters about a year ago following U.S. reports about asbestos-contaminated beer.

He said the company's own studies about a year ago showed no signs of asbestos in its wines even when using asbestos powder. A wood powder now is used.

Commission for post?

OLYMPIA, Wash (AP) — Selecting an oil port to handle Alaska crude oil should be a task for an international commission to avoid "hand-in-glove" plots by oil pipeline companies, Victoria environmentalist David Anderson said Monday.

Anderson representing the B.C. Wildlife Federation before the state energy facility site evaluation council, said there could be a sweetheart deal between the Kitimat pipeline consortium and Trans Mountain, the company wanting to locate a port at Cherry Point, near Bellingham, Wash.

"No one knows what the actual hand-in-glove relationship between the companies is," Anderson said in an interview.

Anderson said he suspected the Kitimat group's recent sudden support for the Trans Mountain plan may be part of a design to make the Kitimat proposal more attractive.

Spokesmen for Trans Mountain, which is proposing to ship crude oil to U.S. midwest via an existing Canadian pipeline, said there is no relationship between the two groups.

Anderson said Trans Mountain, a Canadian company, was once part of the Kitimat group but pulled out.

Evidence rules widened

Attorney-General Garde Gardom Monday introduced a bill to amend the province's Evidence Act.

The legislation which this bill replaces provides that a person who has been previously convicted of an offence couldn't be convicted in an ensuing civil suit if the same evidence was used in the civil suit as in the criminal case.

Gardom says this has caused quite a few problems.

For example, if a person convicted of robbing a bank was later sued by the bank in a civil action for return of the money, proof of his conviction wouldn't be admissible in the civil case.

Gardom said the new bill will reverse this kind of situation and it will make a conviction in a criminal court liable to the evidence in a subsequent civil proceeding.

TEST A FIESTA
Coming June 24th
AT SUBURBAN
3377 Douglas at Saanich Rd. 386-6131
SUBURBAN MOTORS IN VICTORIA 6-12

MATEUS

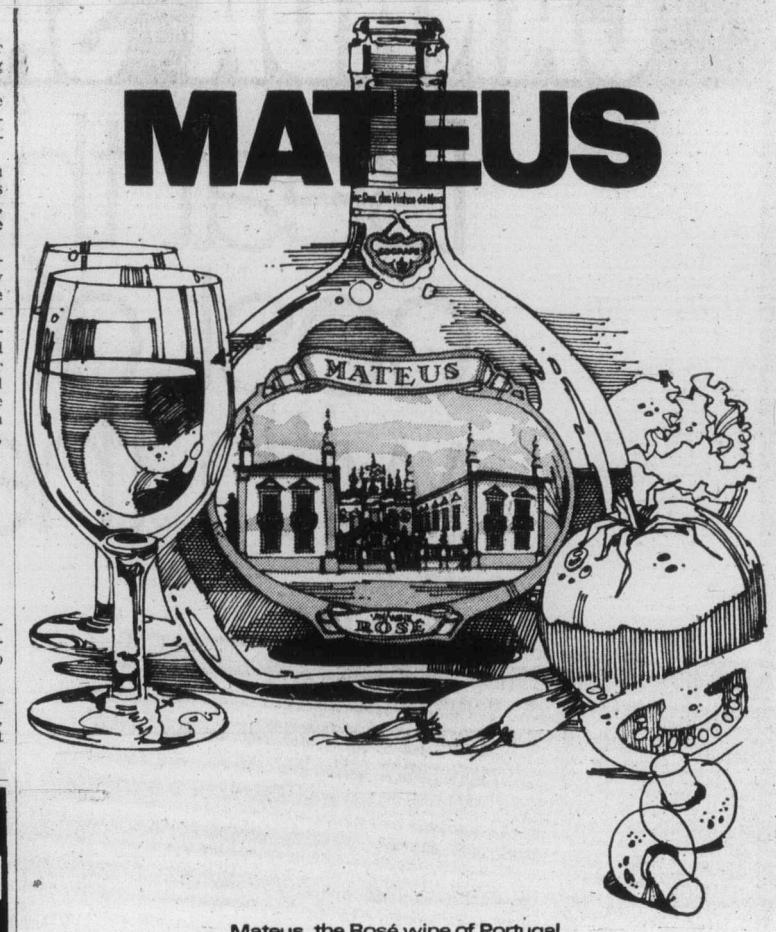

Mateus, the Rosé wine of Portugal.
Serve snapping cold. Anytime. Anywhere. With anybody you like
WITH MATEUS ANYTHING GOES.
Marketed across Canada by Schenley Wines and Spirits Ltd.

Dazzle him... on Father's Day

the Bay

welcome to your discovery store . . . downtown

Baymart doubleknit pants
Smartly styled pants in a 100% polyester doubleknit fabric, featuring western cut front pockets, moderately flared legs, and pre-finished leg bottoms. Choose from a good selection of plains and fancies in assorted colours. Waist sizes 30 to 44, 31½ and 33 inseam.
10.99

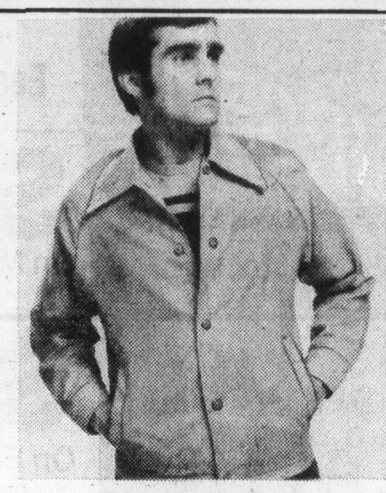

Men's nylon jackets
Ideal for summer wear, we've got a great selection of nylon jackets in a choice of two styles: a snap front, full collared baseball jacket and a full zip front windbreaker. Assorted colours in broken sizes.
5.99

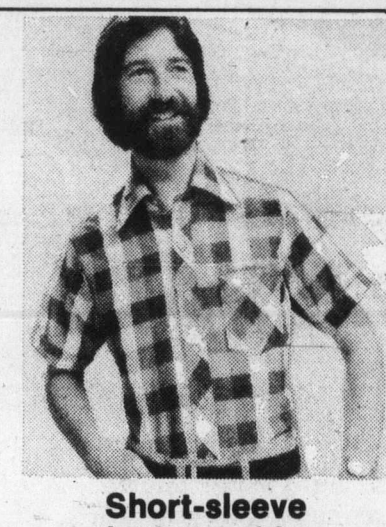

Short-sleeve gingham shirts
An excellent addition to any man's casual wardrobe, our short sleeve gingham shirts feature bold check patterns. They're made in a cool polyester/cotton blend and they have a button plaquet front. Take your choice from an assortment of colours, S, M, L, XL.
5.49

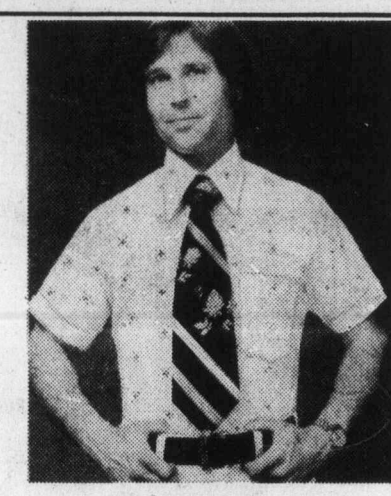

Short-sleeve dress shirts
A necessity for hot summer days at work, Dad is certain to appreciate these cool polyester/cotton permanent press dress shirts. They come in a wide range of patterns and plains, and they feature slim tapered styling with a single chest pocket. Assorted colours in sizes 14½-17.
4.49

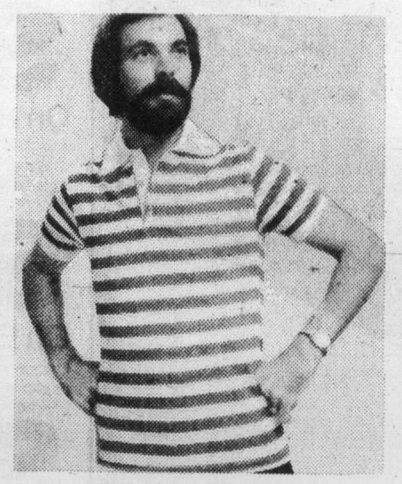

Short-sleeve knit sportshirts
Dad will look his best in one of these smart knit sportshirts by Motivation 2000. Choose from an outstanding selection of styles including golf, tennis, plains and stripes. S,M,L,XL.
5.99

Long-sleeve rugby shirts
Our ever-popular rugby shirts are here again, just in time for Father's Day. They're made from sturdy polyester/cotton blend fabric with button front and rounded collar. Choose from a selection of two and three colour stripes in sizes S,M,L,XL.
7.99

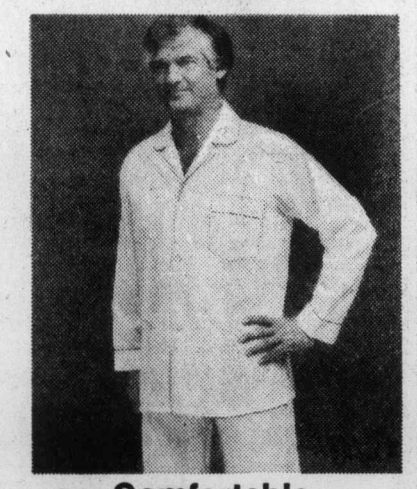

Comfortable men's pyjamas
Always a welcome gift, Dad will love these smart looking, polyester/cotton broadcloth pyjamas. They have long sleeves and legs and features a full button front and a comfortable elasticized waistband. Broken sizes.
5.99

Baymart Men's Clothing, Downstairs

DAILY STORE HOURS 9:30 A.M. TO 5:30 P.M. THURSDAY AND FRIDAY TO 9 P.M.
ONE HOUR FREE CUSTOMER PARKING IN THE 3-LEVEL PARKADE. PHONE 385-1311.

Hudson's Bay Company

CANADA SAFEWAY PRESENTS

Beat the high cost of living with the Family Circle® DO-IT YOURSELF ENCYCLOPEDIA

SAFEWAY

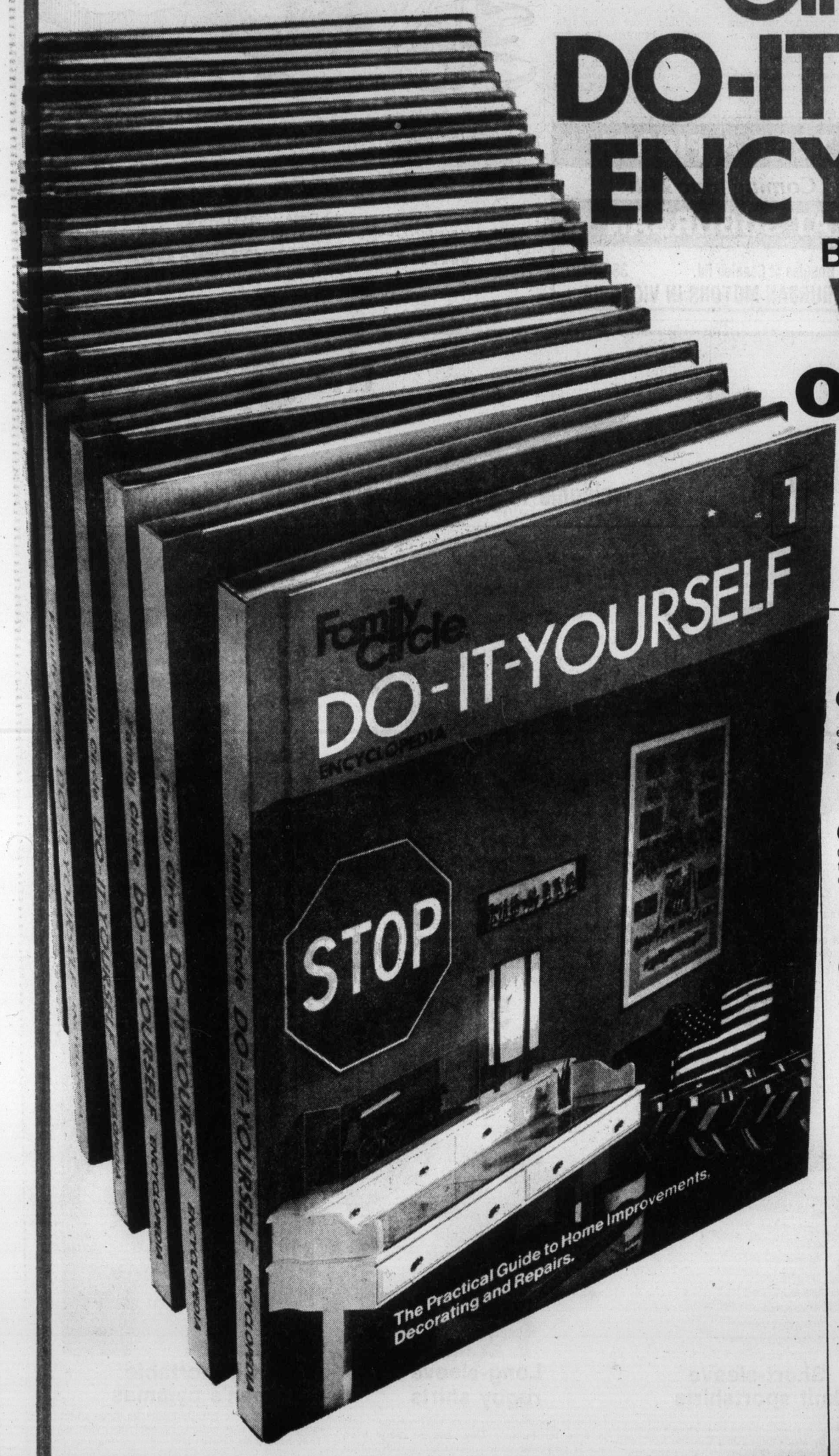

Build your set a Volume each week

Volume One only 49¢ Each

SAVE On Minor Repairs
fix those leaky faucets, stuck doors, electrical plugs and dozens more! Fast, simple, money-saving!

SAVE On Extra Space.
Cabinets, closets, rooms, even additions to your home! Easy-to-follow plans, diagrams, instructions.

SAVE On Home Safety
and protection. Complete sections in Accident and Fire Protection, locks and latches, Burglar-proofing your home and more!

SAVE On Home Decorating
and design. Painting, upholstering, drapes, room designs, carpeting...just about everything to make you your own decorator.

SAVE On Every Room
in your house or apartment. Projects and plans for kitchens, bathrooms, playrooms, children's rooms, attics and more!

SAVE Indoors and out.
Gardening, barbecues, lawns, septic tanks...hundreds of time-saving, money-saving projects, ideas and tips.

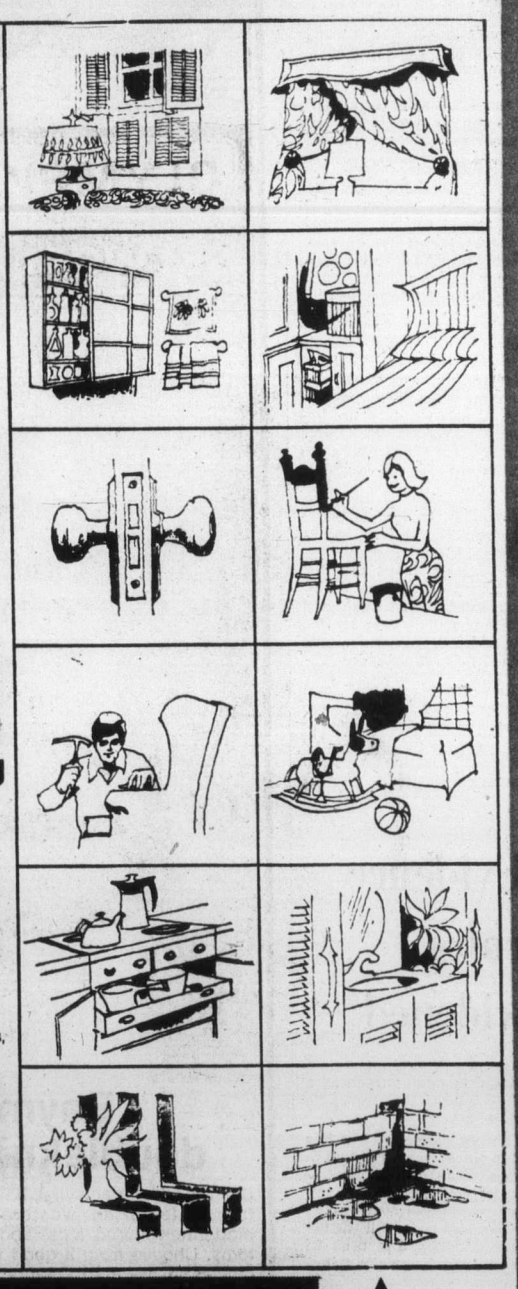

See the A-Z Encyclopedia that proves you can do-it-yourself and save. Start building your set today! Volumes 2 to 16 ..... each only $1.49

Available in all your SAFEWAY STORES IN GREATER VICTORIA!

SAFEWAY

—CP

No wonder mail's slow!

'Halt! Stand and deliver!' Postmaster-General Jean-Jacques Blais indulges in ceremonial robbing of mail coach as part of silly season events in Ottawa before climbing aboard for a trip to the main post office.

Drug not diet?

CHICAGO (UPI) — Dieting could become obsolete if a drug under study at the University of Illinois works as well on humans as it appears to work on rats, says researchers.

Three researchers seeking an antidote for drug poisoning said studies on humans would begin later this year. The chemical, perflouroctyl bromide, coats the lining of the stomach and intestines, preventing absorption of food by the digestive tract.

Researchers Sarfaraz Niazi, Angel Arambulo and Musarrat Hussain said they do not know how the drug will affect humans. The drug has not been ruled safe or effective by the U.S. Food and Drug Administration.

The drug, if effective on humans, would eliminate the need for a bypass operation.

OLYMPIC COMFY
2-lb. DOWN
SLEEPING BAGS
LEFT OR RIGHT ZIPPERS
BURGUNDY OR BLUE

NOW 89.95

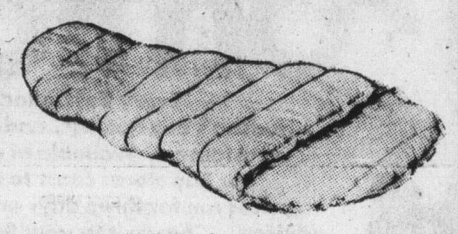

OLYMPIC SPORTS AND SKI WORLD

1661 DOUGLAS ST.
VICTORIA
388-6485
also in Nanaimo

6-13

One taste.
And you'll
bring out
your better
glasses.

Old Gold. A surprisingly fine Canadian Whisky.

the Bay

SALE
PILES OF PILLOWS

Sweet dreams are yours on our sale priced pillows

You'll sleep easily, comfortably knowing you've paid such a low price for such top quality pillows. Hurry in or phone 385-1311 . . . and order precious pillows at pleasing prices. Sweet dreams:

A. Baycrest Down and Feather pillow
So soft — made of 70% feathers, 30% down. 100% cotton ticking.
Reg. size. 20x26". Sale. 15.99
Queen size. 20x29". Sale. 17.99

B. Baycrest Waterfowl Feather pillow
Nice soft quality pillows — filled with 100% waterfowl feathers.
Reg. size. 20x26". Sale. 9.99
Queen size. 20x29". Sale. 11.99

C. Baycrest Fortrel Filled pillow
Non-allergenic for sensitive souls. Washable. Odorless.
Reg. size. 20x26". Sale 6.99
Queen size. 20x26". Sale 7.99

D. Baycrest Chicken Feather pillow
Firm quality pillow, filled with chicken feathers. 100% cotton ticking.
Reg. size. 20x26". Sale 5.49

E. Zippered pillow protection
Washable covers that keep your pillows clean.
Regular size. Sale 2.69
Staples, Third Floor

Telebuy 385-1311

Hudson's Bay Company

Queen taken by banners

Provincial COURT

A 18-year-old who was given a second chance to perform community service work and didn't, was given a further month in jail Monday by Judge William Ostler in Victoria provincial court.

Gregory William Hibbert, now believed to be living in Parksville, pleaded guilty to breach of probation, his second conviction on the charge.

Crown counsel Robert Mulligan told the court Hibbert was given a suspended sentence and ordered to perform 150 hours of community service work by Judge Fred Green on charges of breaking and entering and possession of a dangerous weapon.

Mulligan said Hibbert did some of the community service work but not all when he appeared before Ostler April 28 for the same charge and was sentenced to 14 days in jail.

Besides the suspended sentence, for a Feb. 13 house break-in, green also placed Hibbert on two years' probation.

□

One of three persons jointly charged with theft over $200 and possession of stolen property changed his plea shortly after a preliminary hearing began Monday before Judge D. K. McAdam.

Dennis Derepentigny, 21, formerly of the Estrella Motel, was facing the two charges with 21-year-old Cindy Rose Fries, of 3948 Morgan, and 20-year-old Patrick David Nicholson, of 3016 Jutland.

One witness was called before defence lawyer Christopher Wilson, acting for Derepentigny, made a motion to re-elect.

A re-election to trial by magistrate and a guilty plea on the theft charge were accepted by McAdam.

Crown counsel Armand Petronio entered a stay of proceedings on the possession charge against Derepentigny and McAdam discharged Fries and Nicholson on both charges.

Derepentigny is facing separate charges of breaking and entering and possession of stolen credit cards; Nicholson is charged separately with possession of a stolen camera.

The three were charged after an alleged shoplifting spree at Zeller's in the Hillside shopping centre March 1 and were arrested following a wild scene in the parking lot which involved a motor vehicle mishap.

McAdam remanded Derepentigny in custody and ordered a pre-sentence report for June 27.

□

A 21-year-old man who kicked an exit door twice and then kicked a doorman in the groin and slapped him at a Royal Canadian Legion branch was given a $75 fine by Ostler.

Robert McNeil, of 1242 Fort, pleaded guilty to common assault in connection with the April 24 incident at 1417 Broad Street.

Court was told McNeil was asked to leave about midnight and became angry, resulting in the assault.

□

Jail terms totalling six months were handed a 26-year-old Kyoquot man by Judge Blake Allan, who said he considered it a serious offence to be in possession of a revolver.

Emile Maurice received six months for being in possession of a stolen gun and three-month concurrent sentences for two counts of pointing a firearm.

Crown counsel Richard Anthony told the court a .38-calibre Smith and Wesson revolver was stolen April 13 from a Kyoquot man. On April 20, Victoria city police were called to 2631 Blanshard because of a complaint of a man with a gun.

Court was informed that at about 2 a.m., Maurice and a girlfriend went to the Blanshard Street home and demanded that the woman's child be turned over to them. When informed the child wasn't there, Maurice pulled the gun from under his coat and informed people at the residence he had three bullets in the weapon and pulled the trigger twice.

Anthony said police found no bullets, either in the gun or on Maurice's person. The weapon was recovered from the back yard of the Blanshard Street residence where Maurice had thrown it, Anthony said.

□

A 40-year-old man who pleaded guilty to his second charge of having a blood-alcohol content over .08 in less than three months was handed a 20-day jail sentence by Ostler.

Emil Joseph Dobrovolny, of 104 Humpback Road, changed his plea to guilty on the Feb. 25 charge.

Court was told Dobrovolny was observed weaving and travelling between 15 and 20 miles an hour in a 30 m.p.h. zone and that subsequent readings of .15 and .14 were obtained.

Ostler was also informed Dobrovolny was convicted May 16 of a Dec. 7 charge of having a blood-alcohol content over .08 while driving and was fined $500 by Judge Harold Alder.

Ostler rejected defence lawyer Nicholas Lott's suggestion of a heavy fine but accepted an application that Dobrovolny serve the sentence on weekends so that he could continue to support his family.

Three girls murdered

LOCUST GROVE, Okla. (UPI) — Three girls aged eight, nine and ten were beaten to death Monday in their tent in an apparent sex attack at a girl scout camp in northeastern Oklahoma's brushy lake country, authorities said.

Mayes County Sheriff Pete Weaver said the bodies of the three girls were found partially wrapped in bed clothing and zipped into their sleeping bags which had been moved about 150 yards from their tent.

NAMES in the NEWS

WINDSOR, England — A sea of banners covering nearly eight acres prompted a delighted **Queen Elizabeth** to exclaim Sunday: "What a lovely sight."

It was part of the silver jubilee celebration honoring the Queen's 25 years on the British throne, and capped a week-long festival of pageantry.

□

BOSTON — Massachusetts Superior Court Judge **John Irwin** is one of five men being considered to be the new FBI director. Irwin, 47, of Medford, Mass., has solid Democratic credentials in the state.

□

WASHINGTON — Retired Justice **Tom Clark**, who wrote some of the Supreme Court's leading opinions during his 18 years on the bench, died in his sleep early Monday at the home of his son **Ramsey Clark** in New York. He was 77.

□

NIAGARA FALLS, N.Y. — The regional administrator of the Niagara Frontier State Park and Recreation Commission says he will initiate talks with Canadian authorities in an attempt to stiffen the penalties for daredevil stunts at Niagara Falls. Regional administrator **Mario Pirastru** made the statement after **Karel Soucek**, 30, of Hamilton, Ontario, attempted to shoot the Niagara River whirlpool rapids in a barrel.

□

MOSCOW — The Soviet Union has published a new lyric for its national anthem, eliminating the reference to discredited dictator **Josef Stalin** that prevented patriotic Communists from singing the words in public for the last 20 years. The song, still known only as the hymn of the Union of the Soviet Socialist Republics, accords **Vladimir Lenin** all of the praise formerly bestowed on Stalin.

— AP

Irwin

□

WASHINGTON — **Rosalynn Carter** arrived home Sunday from her seven-nation diplomatic mission, and received a heroine's welcome from her husband, daughter **Amy**, and a contingent of dignitaries. **President Carter** said she had succeeded "almost to perfection."

□

WALLKILL, N.Y. — **Nathan Knorr**, president for 35 years of the Watch Tower Bible and Tract Society, commonly known as Jehovah's Witnesses, is dead at age 72. Knorr became a fulltime minister at age 18. He became a vice president in 1935 and president seven years later. He died last Wednesday after an illness of several months.

MIAMI — The Double Elephant Folio, a rare portfolio of prints by naturalist painter **J. J. Audubon** valued at $750,000, has been recovered, the FBI announced. **Francis De Forrest Van Zandt** and **Roy Louis Morrel** have been arrested and charged with illegal interstate transportation of state property.

□

WASHINGTON — Navy Secretary **Graham Claytor** says he favors sending women to sea alongside the men — but only for short cruises, "biology being what it is." He scoffed at the fears of Navy wives who blanche at the thought of their mates cruising out to sea with female company. "Goodness," he said, "this is just one of those problems one has to face in the real world."

THINKING OF A MERCEDES-BENZ?

1975 MERCEDES-BENZ '280'

Beautiful one-owner unit finished in metallic red and equipped with electric sun-roof, automatic transmission, power steering, power disc brakes, AM/FM radio, and Michelin radial tires. Only 22,000 miles. Priced at $13,975 (over $6,000 less than comparable 1977 model!)

THINKING OF A MERCEDES-BENZ? SEE

THREE POINT MOTORS

2620 GOVERNMENT ST. VICTORIA

385-6737 • Dlr lic. 00740A

THE CORPORATION OF THE DISTRICT OF SAANICH.

NOTICE TO SAANICH DOG OWNERS

As a convenience to dog owners and to provide employment opportunities, a house-to-house dog licence canvass has commenced in the Municipality of Saanich.

Canvassers are provided with dog licence tags, receipt books and identification and are authorized to collect fees and issue licences at the door. You are requested to immediately affix the dog licence and advised to retain your receipt. Your co-operation when the canvasser calls will be appreciated.

The Animals By-law No. 2893 reads in part as follows:

"Any person who owns, possesses or harbours any dog over the age of six months shall obtain a licence therefore in accordance with the provisions of this by-law on or before the first day of February in each year, provided however, that if he becomes the owner, possessor or harbourer of a dog after the first day of February in any year, he shall obtain a licence therefore forthwith."

A dog licence is valid for the calendar year in which it is obtained. A portion of the fee schedule from the said by-law is as follows:

"(1) for every dog over the age of six months:
(a) The sum of $5.00 for each male dog.
(b) The sum of $5.00 for each spayed female dog provided, however that a certificate from a veterinary surgeon to the effect that a female has been spayed shall be accepted in lieu of the licence fee for the calendar year in which the same was spayed.
(c) The sum of $15.00 for each female dog which is not spayed."

For further particulars, reference should be made to By-law No. 2893

the Bay

OUR COMPANY-WIDE Bestsellers LOW PRICE

buy Baycrest now for extra firm sleeping comfort

Every Bestseller offer is of recognized Hudson's Bay quality...and fabulous value to our customers. Available at or through any one of our Bay stores coast to coast. But...Bestseller prices run for three days only...early shopping is advised....Charge it to your Bay Account today!

• 312 adjusto-rest coils for maximum support
• Quilted with felt and 1" foam—top and bottom—for firm sleeping comfort
• Sturdy vertical pre-built borders
• 88 coil metal top construction box spring
• Attractive blue/yellow/gold print on white

the Bay—Furniture, Dept. 5

Baycrest Orthopedic by Simmons Mattress or Boxspring

3'3" Mattress or Boxspring, Our Reg. $125 now only, $98

4'6" (double) Mattress or Boxspring, Our Reg. $145 now only, $116

5' (Queen size) Unit, Our Reg. 369.95 now only, $298

Adjustable Bed Frame—fits all sizes. Our Reg. 41.95 now only, 29.99. Buy now & save, for 3-days only!

use your Bay Account...it makes shopping a whole lot easier.

Hudson's Bay Company

Island
Financial Centre
435 Trunk Road
Duncan

The Daily Colonist.

Clear, high 20
Weather Details on Page 2

Vancouver Island's leading newspaper since 1858

No. 152 — 119th Year | VICTORIA, BRITISH COLUMBIA, TUESDAY, JUNE 14, 1977 | *** | 15c Daily, 30c Sunday

Silent Ray in cell

Captured Ray

Colonist Wire Services

BRUSHY MOUNTAIN, Tenn. — James Earl Ray remained silent Monday as he was put in an isolation cell following his recapture after two days of freedom in waterlogged, snake-infested woods.

A disciplinary hearing and possible escape charges held no terror for the convicted assassin of Dr. Martin Luther King Jr. The worst Ray, 49, could receive is loss of good time from his 99-year setence which bans parole for 33 years after sentencing.

With the recapture of Ray and two other fugitives in a 10-hour span, only one of seven men who went over the prison's north wall Friday remained at large.

Warden Stonney Lane said it as only a matter of hours before Douglas Shelton would be recaptured — thus keeping intact Brushy Mountain penitentiary's record of no successful escapes.

A bloodhound sniffed out Ray from under a pile of leaves.

Tennessee Corrections Department officials, say several plans are under consideration to tighten security at the prison.

Gov. Ray Blanton, obviously angered by accusations that officials may have conspired in Ray's escape, asked President Carter Monday to take him into federal custody.

"I'm offering him to the President of the United States," Blanton said with a smile. "If they want him, they can have him."

You're finished, Bennett jeers

Private school aid brings NDP exodus

● Other Legislature stories. Page 6

By PAUL DE GROOT
Colonist Reporter

The provincial Legislature got off to a rousing start when it reconvened on Monday, with the NDP walking out of the sitting, and Premier Bennett predicting the "final death knell of the once-proud party."

At issue was Bill 33, which would provide public financing for independent schools in the province.

Education Minister Pat McGeer called the bill a triumph of human rights, and said the Social Credit party was only following the policies laid out by NDP leader David Barrett during the last election campaign when he said the NDP would provide basic services to all children in the province.

"This bill provides these services," McGeer said. "We will have an opportunity to learn about the sincerity of the Opposition during debate on this bill."

Bill 33, McGeer said, was a "careful plan for financial assistance to independent schools. Its purpose is to remove the discrimination that has characterized our approach to the financing of education for the first 105 years of this provinces' existence.

"Those who send their children to independent schools are saving the taxpayers of B.C. 35 to 40 million dollars each year in education costs," McGeer said. "What are they getting in return?" he asked.

McGeer attacked as "divisive" suggestions put forward by the bill's opponents that it would create division in the province. He ridiculed the idea that the bill was a "sleeping tiger" or that it would spawn a larger number of independent schools to compete with the public school system.

"That's utter nonsense," McGeer said.

Those who maintain that the bill, once enacted, could not be repealed, "haven't read the constitution," he stated.

The bill will mostly aid lower- and middle-income families, who make up the bulk of independent school supporters, McGeer said.

Barrett accused McGeer of playing politics with the bill, and demanded an apology from McGeer for a statement during a radio interview in which he said Barrett was "prejudiced."

"This is a bill dealing with a fundamental change in the social structure of this province," Barrett said.

Any such change, he maintained, should get fuller de-

Page 2 — Private

—Colonist photo by Alex Barta

HOMEWORK TUCKED under their arms, three cabinet ministers walk along Legislative Buildings corridor Monday on way to another sitting. They're Provincial Secretary and Travel Industry Minister Grace McCarthy, Municipal Affairs and Housing Minister Hugh Curtis, and Health Minister Robert McClelland.

Drought threat hovering over province

The provincial environment ministry Monday issued a general plea to British Columbians to start conserving water immediately.

A ministry press release said the record low snowpack throughout most of the province last winter was bringing many areas close to drought. Showing most potential for a summer water shortage are the middle and lower Fraser Valley, the Kootenay, Kettle, Okanagan, Similkameen, Skagit, south coast and Vancouver Island areas.

While local water-use restrictions are up to local authorities, the ministry said individuals should start practising restraint on a voluntary basis.

"Don't use the toilet as a garbage can," the information release stated. "Gum wrappers, cigarette butts, facial tissues and disposable diapers belong in the trash can."

Other ministry tips for saving water:

● Fill several plastic bottles with water and place them in the toilet tank. The bottles will cut down on water used to flush. Don't use bricks; they disineegrate and plug up the works.

● A short shower uses less water than a full tub and a shallow tub takes less water than a long shower.

● Turn off the tap while you shave or brush your teeth.

● Don't let the water run while you prepare vegetables, wash dishes or get a glass of water.

● Water the garden in early morning, late evening or on cool days when the water doesn't evaporate immediately.

Socreds reject agreement for Ross Dam

B.C.'s Social Credit government finally admitted Monday that the 1967 Social Credit government was in error when it signed the Ross Dam agreement with Seattle Light and Power Co.

Rejection of that agreement, which gives Seattle Light and Power the right to increase the height of the dam and thus flood the Skagit Valley in B.C., came in the form of a one-paragraph Skagit Valley Lands Repeal Act. The bill, introduced Monday by Environment Minister James Nielsen, merely states: The Skagit Valley Lands Act is repealed.

Nielsen admitted under questioning that the decision of the present government to repeal the Skagit Valley Lands Act does not nullify the agreement signed in 1967 by Ray Williston, then minister of lands, forests and water resources. That agreement authorized Seaatle Light and Power to increase the height of the Ross dam to 1,725 and flood the Skagit.

Under the terms of the agreement B.C. was to be paid compensation amounting to about $35,500 a year. Nielsen said he couldn't be sure how much had been received "but it's somewhere around $100,000." He added: "But none of the cheques have been cashed; they're just sitting in a vault."

Following the signing of the agreement by the former administration, Canada and the U.S. entered the picture and at present a legal argument is still in progress.

It has been suggested that B.C. has been stalling the Ross Dam raising in order to get a better price from Seattle Light and Power.

"This bill should at least lay that rumor to rest," Nielsen said. "It states that we would have preferred the government of 1967 not to have signed the original contract. And it states quite clearly that if we can once get the present dispute solved, British Columbia will never again enter into such an agreement."

Washington State Governor Dixy Lee Ray has indicated that she intends to go ahead with the Ross Dam project despite British Columbian and Canadian objections.

"She can't do that without permission from the U.S. Federal Power Commission," Nielsen said. "And she hasn't got that yet."

In the meantime, Nielsen said, negotiations would continue with Seattle Light and Power in the hope that agreement could be reached "on another package." That package does not include the flooding of the Skagit but the provision of alternate power from another source.

Let Soviets complain of intrusion—Carter

WASHINGTON (UPI) — President Carter, in a strong public defence of his human rights campaign, said Monday he had "no second thoughts" about the policy and if the Soviets interpret it as intrusion into their affairs, "so be it."

At a mid-afternoon televised news conference Carter was asked about the personal attacks on him appearing in the government-controlled Soviet press.

He described the Soviet attacks as a "misplaced theme" and said the negotiations between the United States and the Soviet Union on disarmament questions are proceeding well despite the attacks.

He said it appeared that "I'm kind of a scapegoat" but "I have no second thoughts or hesitation." He said his policy was not directed against the Soviet Union and it did not consist of interference in the internal affairs of the Soviet Union.

Carter
. . . 'so be it'

"We are taking the position that human beings ought to be well-treated," he said. "It's the right thing to do."

"If it results in self-criticism of our own country, so be it. If the Soviet Union interprets it as an intrusion in their affairs, so be it."

In the same news conference Carter stepped back from last week's anger over Congress' rejection of key energy programs. Carter said Monday his proposals were "not infallible" but said it was likely his energy ideas would prevail in the end.

Presidential press secretary Jody Powell, last week said a subcommittee's vote for immediate and full decontrol of natural gas prices amounted to "a paltry $71-billion ripoff."

Carter also defended the "superb" performance of his UN ambassador, Andrew Young, and disclosed plans to name a special commission to study the fairness and soundness of pension programs, including social security.

Reacting to the defeats dealt his energy program in Congress, Carter said he remained concerned over "the inordinate influence" wielded by lobbyists for the oil and automobile industries.

But he said there was a "good likelihood" that Congress "will reverse some of the setbacks that were suffered last week."

Inside

Whopper chinook among leaders
—Names in News, 6

Court clears auto dealers
—Page 11

	Page
Background	5
Bridge	28
Classified	27-37
Comics	24
Crossword	30
Editorials	4
Family	20, 21
Finance	12, 13
King Fisherman	3
Marine Calendar	6
Names in the News	42
Provincial Court	42
Sports	14-18

That's it, I'll quit says Lewis

TORONTO (CP) — Stephen Lewis says he wants to resign as leader of the Ontario New Democratic Party.

The 39-year-old leader announced Monday he will resign as soon as the party can hold a convention to choose a successor, but his words were hardly spoken before a Keep Lewis movement began.

He denied suggestions he is resigning because of his party's poor showing in the June 9 election, which saw the NDP drop to 33 seats and lose the status of official Opposition.

Ex-mafia member tells of pipeline plan

TORONTO (CP) — A former U.S. mafia member tells on a CBC television documentary of meeting with a British Columbia MP, at a building used for heroin distribution and counterfeiting, in an attempt to get privileged information about a proposed gas pipeline.

The former mafioso, who became a police agent, says he was working undercover within the Vancouver mafia in 1976 when a mafia leader devised a plan to buy land cheaply along the route and resell it at huge profits.

Tre man, identified by an alias and not shown on camera, says mafia bosses told him the MP had done favors before and would help again.

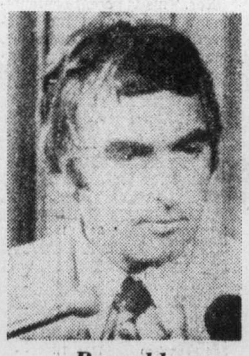

Reynolds
. . . 'can't remember'

He says he met several times with the MP, whom he identified as John Reynolds, Progressive Conservative member for Burnaby-Richmond-Delta.

Reynolds says on the program that he had been to the building, but did not remember meeting the man. Reynolds says a man whose name he cannot remember once asked him by telephone about pipeline routes.

"I suggested to him that he phone another MP who might know more about that area than I do," Reynolds says.

"And that's as far as it went."

Reynolds says he is an ac-

Page 2 — Mafia

PM on monarchy: 'It doesn't much matter'

OXFORD, England (CP) — After joining in a week of jubilee tributes to Queen Elizabeth, Prime Minister Trudeau expressed indifference Monday about whether Canada should be a monarchy.

Speaking to a group of students here, Trudeau said that in "absolute political theory," it was an open argument whether Canada's head of state should be the monarch, or someone nominated or elected in Canada.

"It doesn't much matter one way or the other."

Asked by a student for his views, Trudeau raised a laugh when he replied first that "it would be better if we were in some common room without the media—let me try to answer that without losing half the votes in Canada."

A quarter or a third of Canadians feel deep emotional attachments to the Queen, the prime minister said. Many had flown to London to watch jubilee festivities last week.

"I'm not mocking it," he added, although it was clear he did not share their enthusiasm.

Trudeau attended a jubilee service with the Queen in St. Paul's Cathedral and participated in other royal celebrations with fellow Commonwealth leaders.

Given the strength of some people's feelings about the monarch, Trudeau said he could not afford the "emotional energy" needed to fight a symbol others believed in, preferring to tackle such problems as inflation.

Unless such an institution was a positive nuisance, he said he would not propose to attack or demolish it.

In reply to another question from the audience of about 200—mostly Canadians— Trudeau voiced doubt that Canada should receive white Rhodesians as immigrants.

"If they are racist, why should we take them?"

And if they were "good whites," it would be better if they stayed and helped develop Rhodesia under black majority rule.

Reiterating his support for a peaceful settlement in Rhodesia, Trudeau added: "We're not judging others who use violent means."

But a long total war between blacks and whites would destroy the land as well as the white community that he said would be needed to help in the later reconstruction.

After spending an hour with the students, Trudeau dined with about 25 dons of All Souls College, then returned to London for the final two days of the Commonwealth conference.

Private school bill sparks exodus by NDP

From Page 1

bate by the public through a referendum.

"If you think you can come back after two months' vacation and cram this bill through the house, you are sorely mistaken."

Barrett then moved an amendment to McGeer's motion for second reading on the bill, to delay it for six months so that a referendum could be held.

Dennis Cocke (NDP—New Westminster), in speaking to Barrett's amendment, said that many people, including independent school supporters, have questions about the bill.

Gary Lauk (NDP—Vancouver Centre) expressed doubts that the bill would adequately protect independent schools from a bureaucracy that could stifle their "spirituality and creativity."

McGeer replied that the NDP had never considered referendums for major bills which affected the majority of people, such as raising the salaries of MLAs, mining royalties legislation, and the agricultural land freeze.

Tossing a stack of files about 30 inches thick onto his desk, McGeer said it was the mail his department had received in favor of the bill. He sent a much smaller file, about six inches thick, over to the NDP side of the house. It contained the correspondence from those who opposed the bill. That indicated that the bill had strong public support, McGeer implied.

When the vote was taken on the amendment to delay second reading for six months, the NDP stood alone in supporting it, with Liberal leader Gordon Gibson, and Conservative leader Scott Wallace supporting the government.

Cocke then accused the government of "ramrodding" the bill through the house and said his party had no choice but to boycott further debate on second reading of the bill. The NDP members then filed out of the House to loud jeers from the government side.

That left Gibson and Wallace as the only non-government members in the house, and Gibson submitted an amendment to delay second reading for one month while the bill is sent to a committee for debate.

Such a delay would not affect the Sept. 1 date by which the bill's school inspection provisions would probably be implemented, but would help to answer many questions that have come up on the bill, Gibson said.

Wallace agreed with Gibson, at the same time accusing the NDP of being "unreasonable," in boycotting debate on the bill.

"I would urge the government not to oversell its position by pusing ahead with this particular bill . . . There is no real reason to be opposed to a delay on one month," Wallace said.

"The essence of democracy is for everyone to have their say, not for everyone to be right or to win their point," he added.

The heavy legislative schedule ahead makes such an idea imaginative though it might be, unworkable, McGeer responded.

The delay on second reading would be a delay on a matter of principle, he added.

"The principle is simple and should be decided forthwith," McGeer said, and Gibson's amendment was voted down.

When debate on second reading resumed, Bennett took the floor for the first time, and said the bill would create laudable diversity in the educational choices available to parents, many of whom have doubts about the quality of the public school system.

The NDP boycott, he said, deprived a large number of the province's voters of representation in the Legislature, and showed "political cowardice."

THE MEATMARKET
NEW
NOOTKA COURT
383-4442

ANDY CAPP

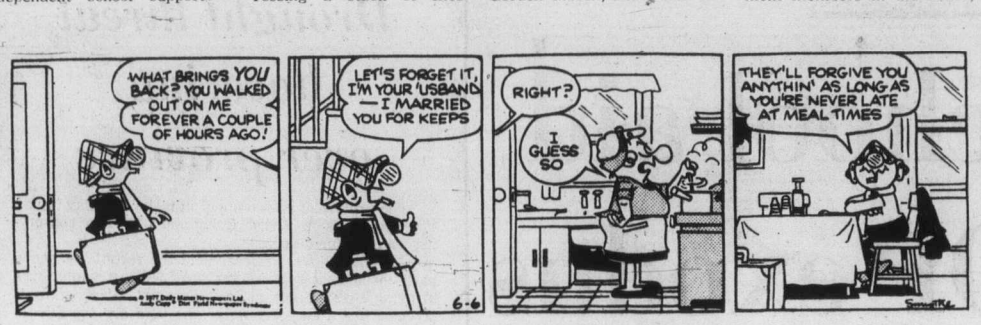

Mafia had pipeline plan

From Page 1

quaintance of the man named by the CBC as the mafia leader who devised the pipeline plan. He says he sometimes eats at a restaurant owned by the man.

However, the MP says he never heard that the man or his associates were mafia members. He says he heard recently that the men might be shady but "nobody's ever given me any proof that they were."

The CBC says a senior B.C. law enforcement official confirmed that the undercover policeman met with Reynolds several times and secretly recorded the conversations.

It says the official confirms that the tape recordings still exist.

The program, broadcast Monday, is the second of a two-part series called Connections, an examination of organized crime in Canada.

It is the result of 2½ years of interviews and undercover surveillance with concealed cameras and hidden microphones.

B.C. Attorney - General Garde Gardom refused Monday to comment on the program, but said he would make an announcement relating to organized crime in B.C. within the next few days.

Another section of the program contains an interview with Pierre McSween, who identifies himself on camera as a leader of a gang of French-speaking persons engaged for a decade in a territorial war in the St. Henri section of Montreal.

McSween, who says he has been present at five or six murders, describes what he calls the brutal tactics of a rival gang led by nine French-speaking brothers.

The CBC says the brothers' gang is extremely savage and becoming more powerful than the established Montreal mafia, which it says is being forced out of the city to new territory in Quebec City and Toronto.

McSween—in hiding following threats to his life—says the brothers rape innocent women, kill with machine-guns, extort money, control taverns, operate as loan-sharks and force children into prostitution.

The CBC says there is another powerful group of criminals emerging in Vancouver. It says the group, involved mostly in heroin distribution, is led by "The Five Dragons," five extremely rich, and corrupt men who used to be staff sergeants with the Hong Kong police force.

It says the five moved to Canada after they were exposed in Hong Kong as leaders of criminal police groups who took bribes. One of them is wanted by Hong Kong officials on charges of corruption.

'No push' on Japan for sales

VANCOUVER (UPI) — Canada will not use the continued supply of raw materials to pressure the Japanese into accepting increased Canadian exports of manufactured and semi-finished goods, External Affairs Minister Don Jamieson said Monday.

"I want to stress that this linkage is not part of Canadian policy," Jamieson said at a luncheon in honor of Japanese Foreign Minister Iichiro Hatoyama after the two ministers officially opened two days of bilateral economic talks.

Jamieson said concerns by some Japanese businessmen that Canada's desire to penetrate the Japanese market with manufactured goods would be linked to its supplies of raw materials were unfounded.

"Canada wants to sell manufactured goods to Japan, but I should emphasize that we do not expect Japanese companies to purchase such goods unless they are competitive," he said.

But, he said, "Our task is to insure we create as substantial as reasonable a penetration of Japan's markets in finished and semi-finished goods," Jamieson said. He added Canada "must continue to be a guaranteed supplier of raw materials to Japan."

The minister said it was important to determine the areas of economic concern where Canada could make contributions to the needs of Japan.

Basford rejects call for probe on crime

OTTAWA (CP) — Justice Minister Ron Basford rejected Conservative demands Monday for a federal royal commission into organized crime and said that a CBC documentary, which prompted the demands, is simply a good argument for giving police broader powers to use wiretaps.

Proposed wiretap amendments currently are running into broad opposition in the Commons justice committee.

Basford said in the Commons that as far as he can see, much of the CBC material came from wiretaps obtained by the Quebec crime commission.

Replying to a demand by Flora MacDonald (PC — Kingston and the Islands) that he take action against organized crime, Basford replied that the best action Parliament can take will be passage of the wiretap amendments.

The amendments are facing opposition in the Commons justice committee from Conservatives, New Democrats and some Liberals.

Miss MacDonald said Basford's replies were an excuse and asked when he would make a Commons statement on the extent of organized crime.

He should stop depending on what the provincial attorneys-general told him. Basford had said the attorneys-general supported the wiretap law changes.

Basford at one point undertook to watch the second instalment Monday night of the two 90-minute CBC shows. The first was shown Sunday night.

Former prime minister John Diefenbaker urged a royal commission inquiry into organized crime. Basford replied that it was a matter best left to the attorneys-general. He noted he would be meeting them later this month.

Island Saw Co.
617 Chatham Street 385-5500
5-3

C.B. CLEARANCE
SALE JUNE 14-18
OR WHILE QUANTITIES LAST

M3 CITIZEN
AM MOBILE TRANSCEIVER
23 Channels operative — no crystals to purchase. 5W Input, 4W Output. Large illuminated S/RF meter. Switchable Noise Blanker. Widerange Volume, Squelch and Fine Tune controls. Transmit and Receive Indicator lamps. 3" speaker, plug-in mic. PA and Extn. Spkr. jacks. Floating electrical ground system. 7x8½x2½", DOC 286363132 Business Band approved.
SPECIAL WITH C325 ANTENNA .....
$99.00

Zellers
Hillside Shopping Centre
Open Mon.-Fri. 9:30 to 9:30
Sat. 9:30 to 6:00
6-13

Your Good Health

Dear Dr. Thosteson: I would like to know if it's true that charcoal grilled steaks give you cancer. My son lives in a warm climate and they eat most of their meals outside cooked on a charcoal grill.—**Mrs. B.L.**

Certain chemicals such as benzpyrene and benzanthracene have been found on the surface of charcoal-broiled meat, carried upward by flames as the drippings of fat hit the hot coals. The amount is very small. One estimate is eight micrograms per two pounds of steak.

Although these chemicals are considered carcinogenic (cancer producing), it has not been shown that actual cancer develops in humans or animals from eating meat cooked on grills.

The FDA and the National Livestock and Meat Board recommend slow cooking over coals. The meat should be high enough to avoid the flame. Flames should be squelched.

These are prudent precautions, but I would not be overly concerned about cancer from charcoal grilling. We consume enough other noxious substances without forgoing a delicious charcoal-broiled steak.

As summer approaches the grilling season does also. One warning: Have adequate ventilation. The carbon monoxide from smoldering coals can be deadly. I say this because I have seen outdoor barbecues moved into enclosed areas because of inclement weather.

Dear Dr. Thosteson: I am taking Esimil for high blood pressure. I am losing a lot of my hair. I have heard the medication can cause this. Is this true?—**Mrs. C.D.**

Yes. This is potent combination of drugs used for stubborn high blood pressure. Suggest you report these symptoms to your doctor.

The Weather

Tuesday, June 14

Mainly clear except for morning cloudy periods. Early morning fog patches. Winds becoming brisk westerly this afternoon. Monday's precipitation Nil. Sunshine 14 hours 42 minutes. Recorded high and low at Victoria 19 and 9. Today's forecast high and low 20 and 9. Today's sunrise 5:11, sunset 9:17. Moonrise 4:16 a.m., moonset 7:22 p.m. Wednesday outlook: Little change.

East coast of Vancouver Island — Mainly clear except for morning cloudy periods. Early morning fog patches. Winds light. Monday's precipitation Nil. Recorded high and low at Nanaimo 24 and 8. Forecast high and low 23 and 10. Wednesday outlook: Little change.

West coast of Vancouver Island — Mainly clear except for low-level clouds and fog this morning. Winds light. Forecast high and low at Tofino 15 and 9. Wednesday outlook: Little change.

North Coast — Mainly clear except for cloudy periods with fog patches. Lows near 9, highs near 15. Outlook for Wednesday — Sunny except morning cloudy periods.

Extended outlook Thursday through Saturday — No precipitation and continued mild. Highs near 20, lows near 8.

READINGS

St. John's	23	14	—
Halifax	19	9	—
Fredericton	23	11	—
Charlottetown	17	13	—
Montreal	24	14	—
Ottawa	24	12	—
Toronto	22	10	—
North Bay	22	6	—
Thunder Bay	16	1	Trace
Kenora	11	8	21.4
Winnipeg	15	12	22.1
Brandon	17	8	14.2
Churchill	15	5	—
The Pas	20	1	—
Regina	18	2	—
Saskatoon	20	6	—
Pr. Albert	20	3	—
N. Battleford	21	8	—
Swift Current	18	1	—
Medicine Hat	24	6	—
Lethbridge	23	6	—
Calgary	19	7	7.07
Edmonton	22	11	—
Cranbrook	19	9	2.3
Castlegar	22	12	5.1
Penticton	25	10	0.2
Revelstoke	23	12	4.0
Vancouver	20	10	—
Pr. Rupert	14	9	—
Terrace	24	9	4.8
Stewart	24	8	—
Port Hardy	14	11	—
Tofino	15	8	—
Comox	21	10	—
Pr. George	21	3	—
Williams Lake	18	5	0.4
Kamloops	24	13	6.7
Dawson City	24	9	0.7
Whitehorse	24	3	—
Fort Nelson	22	6	—
Fort St. John	19	7	—
Peace River	20	8	—
Yellowknife	20	10	—
Inuvik	21	8	—
Seattle	22	12	—
Spokane	23	9	—
Portland	23	11	—
San Francisco	17	11	—
Los Angeles	22	14	—
Phoenix	39	22	—
Las Vegas	38	20	—
Chicago	19	13	—
New York	26	17	—

TIDES AT VICTORIA

(Tides listed are Pacific Standard Time)

	Time H.M.	Ht. Ft.	Time H.M.	Ht. Ft.	Time H.M.	Ht. Ft.	Time H.M.	Ht. Ft.
14	07.50	2.0	14.45	6.7	19.00	7.4	23.55	8.5
15	08.15	1.7	15.15	6.9	19.45	7.5		
16	00.15	8.5	08.45	1.5	15.45	7.0	20.15	7.5
17	00.50	8.4	09.15	1.3	19.10	7.7	20.45	7.5
18	01.30	8.2	09.55	1.4	19.25	7.7	22.00	7.4

TIDES AT SOOKE

	Time H.M.	Ht. Ft.	Time H.M.	Ht. Ft.	Time H.M.	Ht. Ft.	Time H.M.	Ht. Ft.
14	07.05	2.1	13.45	6.8	19.00	7.4	23.30	9.3
15	07.55	1.9	14.15	7.1	19.00	7.4	23.50	9.5
16	08.15	1.8	15.25	7.3	16.50	7.3		
17	00.20	9.5	08.55	1.8	16.20	7.5	18.05	7.4
18	00.45	9.5	09.35	2.0	16.45	7.6	19.20	7.4

TIDES AT FULFORD HARBOUR

	Time H.M.	Ht. Ft.	Time H.M.	Ht. Ft.	Time H.M.	Ht. Ft.	Time H.M.	Ht. Ft.
14	01.40	9.8	09.15	2.4	17.40	9.9	22.00	8.8
15	02.00	9.7	09.45	2.1	18.05	10.2	22.35	8.8
16	02.40	9.7	10.15	1.9	18.40	10.3	23.25	8.7
17	03.05	9.5	10.55	1.7	19.05	10.4		
18	00.10	8.6	03.55	9.4	11.35	1.7	19.45	10.5

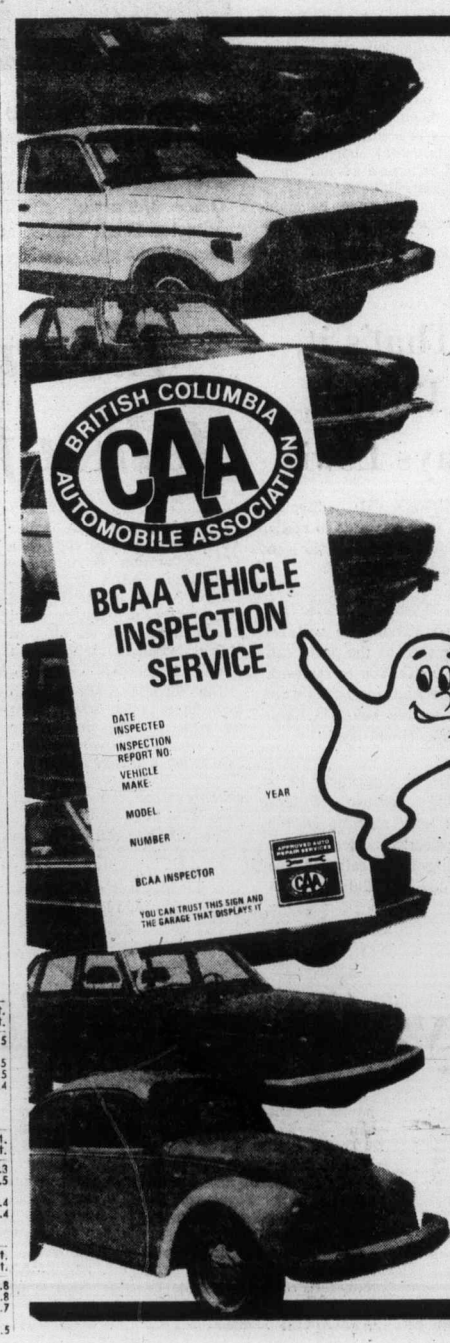

Now EVERY Used Car at THREE POINT MOTORS is inspected by the B.C. AUTOMOBILE ASSOCIATION

& WE GUARANTEE THAT ALL DEFICIENCIES FOUND BY THE B.C.A.A. ARE CORRECTED

It has always been our policy to sell only good used cars and to recondition them thoroughly.

Now the condition of all our used cars is verified by an independent consumer-oriented agency, the B.C.A.A.

Ask to see the B.C.A.A. report then buy the car of your choice with complete confidence at

THREE POINT MOTORS
2620 GOVERNMENT ST. at Hillside 385-6737

Dealer Licence D00740A

George Brett of Kansas City evades Yankee catcher Thurmon Munson

Loss of Canadian starters proving problem for Lions

By JIM TANG

COURTENAY — Wayne Smith's action in testing new coach Vern Rapp and Glen Jackson's decision to hold out for a contract calling for more money than the club feels it can pay has created some significant problems for B.C. Lions.

There is practically nothing that can be taken for granted at training camp other than that all Canadian Football Clubs must have a minimum of 10 Canadian starters. That's where to begin the guessing about the players who will be around when the roster maximum of 33 have been identified, but while it can simplify situations, things can get badly scrambled when a Canadian starter is lost.

When the Lions started to prepare for the 1977 season it seemed certain that their defence team would include six Canadians and, despite the loss of end Bill Baker and middle-linebacker Ray Nettles through trades, be solid enough to centre worry on building an offence. But the suspensions of Jackson, who may yet come to terms, and Smith, who definitely won't be back after challenging Rapp's authority, have changed all that. There are new worries and new decisions to make.

It was reasonable to presume when training camp opened that Smith would be one of the ends; that Frank Landy, obtained with import-linebacker Jesse O'Neal in the trade for Baker, would be one of the starting tackles; that Paul Giroday and Jackson, with help from Rob McLaren, would man the two corner-linebacking positions, and that Ted Dushinski and either Doug Carlson or Barry Ardern would be in the backfield. And there didn't seem to be any reason not to think that Sam Cvijanovich, who came in the Nettles trade, would be the replacement for the fellow who led the club last year with 105 initial tackles.

That left comparatively-few problems on defence. If O'Neal could be beaten out as the other end, the Lions would certainly have something special at that position, and the same thing could be said for the open tackle spot if the camp produced a newcomer who could move out holdovers Neal Skarin and Don Wunderly. There would also be the decisions on the three imports to fill out the backfield, but there could be the expectation that the defence would do.

That no longer applies, and it won't unless Jackson signs and a starting replacement is received for Smith.

Jackson was a outstanding rookie last season, behind only Nettles in initial tackles and doubly valuable because he could move over and get the job done reasonably well if the middle-linebacker was wiped out by an injury. McLaren can step in and do a job at the corner, but that means that the Lions won't have a proven backup linebacker and will have to depend on the development of either John Turecki or Rob Ward, both rookies.

Turecki, a defence end at UBC, has so far appeared to be the more likely of the two, but the canning of Smith may mean that Turecki will have to be considered first as the backup at end.

The loss of Smith has created a situation which could need a lot of decision-making. Unless he is replaced by another Canadian lineman who can start, the Lions may have to return Gary Robinson to a starting role. The 30-year-old veteran did an adequate job as a starter in 1975, and last season provided reassurance as bench strength.

If Robinson has to start alongside Landy, the Lions will have to go without an import tackle, and they have three good ones in Skarin, who was rated No. 1 until injuring a leg, Wunderly and Levi Stanley, a 24-year-old 250-pounder from the University of Hawaii who played for the Islanders in both World Football League seasons.

Not keeping at least one of the three is something the Lions will try to avoid, but the possibility brightens things for O'Neal and Don Ratliff, a six-foot six-inch 255-pounder from the University of Maryland who has to be taken seriously. The Lions have the import talent for the defence line, but that numbers game says that only two imports can be kept as starters.

The situation will change if Smith is traded for a Canadian who can start in the defence backfield or on the offence team, but until that happens the plans call for four starters on offence and a defence backfield which will have imports at the corners and the safety spot with two Canadians inside.

That could mean only one newcomer, but it could also mean a more efficient backfield. It certainly seems safe to pencil in holdovers Dushinski and Joe Fourqurean as starters, but there are good battles for the other three jobs. Carlson is challenging Ardern, it's between holdovers Grady Cavness and Rocky Long for the safety position, and between Mike Fink, a 27-year-old University of Missouri star who spent three seasons with NFL clubs before signing with Edmonton Eskimos last year, and Ken Hinton, a fleet 21-year-old rookie from San Diego State, at the other corner.

The situation on defence for the Lions is not necessarily bad, but neither can it be called good. They probably have as much good import talent as any club in the CFL, but without Jackson and an adequate replacement for Smith they are short of proven Canadians in defence as well as offence.

Lions cut, then trade

COURTENAY — There are fewer potential B.C. Lions following a second training camp cut which reduced the roster to 50 players, 17 more than Canadian Football League clubs are allowed during schedule play.

Biggest surprise in the Monday cutdown was the inclusion of Cornelius Greene, an All-American during four outstanding years with Ohio State University. Greene played in four Rose Bowl games and appeared to have two chances when he came to camp, but he was scratched from the quarterback stakes early and then it didn't take long for the decision that he wasn't likely to be the speedy wide receiver being sought by the club.

Other imports released Monday were defence-end Pele Pele, guard Don Buck, defence-back Larry Hughes and running-backs Bill Zeigler and Larry Sherrer. Cut from the Canadian contingent were wide-receivers Bob Hogan and Larry Giles and offence-tackle Al Cameron.

However, the Lions announced later in the day that they have obtained two Canadians from Montreal Alouettes — running-back Rudy Florio and rookie tight-end Steve Telfer.

Red Sox lead division

Boston Red Sox scored their sixth straight win and took over first place in the East Division of the American League Monday.

Carleton Fisk singled in the bottom of the 10th inning to score Rick Burleson from third base and give the Red Sox a 5-4 win over Chicago White Sox at Fenway Park.

Burleson drew a base-on-balls to open the inning. Rick Miller reached safely on a fielder's choice, both runners advanced on a wild pitch and Jim Rice was intentionally walked loading the bases.

Rookie Larry Anderson, the third Chicago pitcher, got Carl Yastrzemski to foul out before Fisk lined his single over the head of centre fielder Chet Lemon.

The victory, coupled with New York Yankees' 8-3 loss to Kansas City Royals, moved Boston half-a-game ahead of New York.

George Brett slammed a two-run homer and Darrell Porter drove home three runs to lead Kansas City over the Yankees. It was the Royals first visit to Yankee Stadium since they lost the American League championship series on a ninth-inning home run in the fifth and final game last October.

Home runs by Juan Beniquez and Bert Campaneris backed Bert Blyleven's four-hitter as Texas Rangers defeated Cleveland Indians 3-0.

Jerry Koosman held Atlanta to just four hits and batted in two runs to lead New York Mets to a 7-1 National League victory over the Braves, Koosman struck out 10 and walked three while getting two hits in four trips to the plate himself.

Dan Driessen homered to lead off the bottom of the ninth, lifting Cincinnati Reds to a 5-4 victory over Philadelphia Phillies.

Santo Alcala gave up six hits in seven innings as Montreal Expos edged Houston Astros 3-2. Both Houston runs scored on Jose Cruz's fourth home run of the season in the eighth inning.

★ ★ ★

NATIONAL LEAGUE
Eastern Division

	W	L	Pct.	GBL
Chicago	36	19	.655	—
Pittsburgh	32	22	.593	3½
St. Louis	33	24	.579	4
Philadelphia	31	26	.544	6
Montreal	25	31	.446	11½
New York	25	33	.431	12½

Western Division

	W	L	Pct.	GBL
Los Angeles	38	21	.644	—
Cincinnati	30	27	.526	8
San Francisco	25	34	.424	13
Houston	24	36	.400	14½
Atlanta	22	39	.361	17

New York 000 300 040—7 9 1
Atlanta 000 010 000—1 4 4
Koosman 5-6 and Stearns; Niekro 4-9, Camp (8), Kline (8) and Correll.

Montreal 000 030 000—3 12 0
Houston 000 000 020—2 7 0
Alcala 2-3, McEnaney (8), Kerrigan (8) and Carter; Lemongello 1-10, Larson (7), Pentz (8) and Ferguson. Home Run: Houston — Cruz (4th).

Philadelphia 200 100 010—4 7 1
Cincinnati 300 001 001—5 10 0
Carlton, Brusstar (6), Underwood (7), Twitchell 0-5 (9) and McCarver. Fryman, Borbon 2-3 (8) and Bench. Home Runs: Philadelphia — Schmidt (12th); Cincinnati — Foster (14th), Driessen (6th).

SUNDAY

Montreal 6,8, Cincinnati 7,14
San Diego 4,1, Pittsburgh 7,6
Los Angeles 2, St. Louis 5
Philadelphia 3, Atlanta 5
New York 3, Houston 1
San Francisco 5, Chicago 6

AMERICAN LEAGUE
EASTERN DIVISION

	W	L	Pct.	GBL
Boston	33	24	.579	—
New York	34	26	.567	½
Baltimore	31	26	.544	2
Milwaukee	29	31	.483	5½
Cleveland	24	29	.453	7
Detroit	24	31	.436	8
Toronto	23	32	.418	9

WESTERN DIVISION

	W	L	Pct.	GBL
Minnesota	34	24	.586	—
Chicago	31	26	.544	2½
California	28	27	.509	4½
Texas	27	27	.500	5
Kansas City	28	29	.491	5½
Oakland	27	29	.482	6
Seattle	25	37	.403	11

Texas 000 102 000 — 3 6 0
Cleveland 000 000 000 — 0 4 0
Blyleven 6-7 and Sunberg; Eckersley 6-5, Monge (8), Kern (9) and Fosse. Home Runs: Texas — Beniquez (4th), Campaneris (2nd).

Kansas City 120 021 200 — 8 10 0
New York 000 111 000 — 3 8 0
Splittorff 5-4, Bird (6), Mingori (6) and Porter; Torrez 7-5, Lyle (6), Clay (7) and Munson. Home Runs — Kansas City, Brett (3rd).

Chicago 100 010 200 0 — 4 10 2
Boston 200 000 020 1 — 5 11 1
Barrios, Hamilton (8), Anderson 1.2 (8) and Essian; Jenkins, Stanley (5), Paxton (8), Campbell 5-4 (9) and Fisk. Home Runs: Chicago — Orta (6th), Zisk (16th).

SUNDAY

Toronto 2, Seattle 5.
Detroit 1, Oakland 7.
Texas 2, 0, Boston 3, 2.
Cleveland 4, California 11.
Minnesota 6, New York 1.
Kansas City 0, Milwaukee 4.
Chicago 6, Baltimore 4.

Cougar deal at impasse

Ernie Vogel of Swift Current has apparently failed to reach agreement on the purchase of the Victoria Cougars hockey club although the Western Canada Hockey League team will be issuing a formal statement this afternoon.

Vogel, who was here Friday to meet with Cougar owners Ray Haramboure of Vancouver and Paul LaPointe of Victoria, returned home on the weekend and said Monday negotiations had broken off.

Unbeaten Cablevision plays here tonight

Burnaby Cablevision returns to Victoria tonight with its unbeaten record still intact.

Victoria McDonalds host the league leaders in a Western Canada Major Junior Lacrosse League game at 8 p.m. at Esquimalt Sports Centre.

It should be McDonalds' best opportunity to beat Cablevision. The Bakers will be rested — they haven't played since Thursday — while Burnaby will be playing its third game in five days.

And McDonalds have played much better on their home floor. They've won three straight at home and their last loss was a 15-14 decision at the hands of Burnaby on May 17. Since then McDonalds have won five and lost one, losing 22-13 at Burnaby.

Victoria will be without Scott Browning who has been out since suffering a broken nose against Richmond Roadrunners May 31.

General manager Bob Reid said Dave Prette of Saanich E. J. Hunters of the Vancouver Island Junior "B" League has been called up for the game.

Rick Bains and Mike Duch, who missed the last game because of a knee injury, are scheduled to handle the goaltending.

Burnaby has five of the top ten scorers in its lineup including league-leader Dan Wilson. He added to his lead Sunday by scoring five goals and assisting seven times as Burnaby whipped the Roadrunners, 31-15 at Burnaby.

Dan Pereeault had five goals and four assists to take over third place with 57 points. Jack Fulton of New points. Jack Fulton of New Westminster is second in scoring with 60 points and has 28 goals tying him for second with Victoria's Tej Labh.

LEADING SCORERS

	G	A	Pts
Dan Wilson (B)	37	45	82
Jack Fulton (NW)	28	32	60
Dan Perreault (B)	25	32	57
John Krpovich (B)	26	28	54
Gary Lindsay (NW)	22	32	54
Mark Schnarr (NW)	20	31	51
Ken Sim (B)	17	34	51
Mat Aitken (B)	17	31	48
Tej Labh (Vic)	**28**	**16**	**44**
Mike Reelie (C)	24	20	44

Other McDonalds

	P	PIM	G	A	Pts
Doug Angrove	11	8	18	16	34
Steve Buckley	9	47	17	15	32
Jim Boyd	11	8	12	15	27
Tarey Pollock	11	8	10	16	26
Scott Browning	8	14	8	13	21
Rhys Wickes	11	40	11	9	20
Paul Michaels	11	20	8	10	18
Kevin Kennedy	7	7	12	4	16
Jeff Whitney-Griuffiths	8	2	10	6	16
Jamie Robertson	10	66	4	11	15
Randy Bryant	10	4	5	8	13
Lorry Gloeckner	9	10	2	10	12
Shane Sanderson	2	0	1	8	9
Mike Duch	10	2	0	8	8
Bob Derraugh	6	21	3	2	5
Ron Sage	7	4	1	4	5
Rick Bains	11	4	0	5	5

	P	W	L	T	F	A	Pts.
Burnaby	12	12	0	0	247	148	24
New West.	11	7	4	0	165	124	14
VICTORIA	11	7	4	0	164	153	14
Coquitlam	12	2	10	0	112	194	4
Richmond	12	1	11	0	127	195	2

Burton sets down anti-brawl rules

By REG REYNOLDS

Nirmal Dillon is happy with anti-brawling rules introduced by Roy Burton Monday but not with the suspensions handed out by the Western Lacrosse Association commisioner.

The Victoria Shamrock coach said he felt the new rules "are a good attempt, a sincere effort" to curb violence in lacrosse but he felt the suspensions were totally unfair.

Burton suspended Ward Sanderson and Bob Holmes of Vancouver Burrards and Ken King and Gerry Cadwallader of the Shamrocks for the three remaining gamets between the teams.

The new rules in effect immediately are: a $500 forfeiture out of playoff money for any team involved in a bench-clearing; the tird man in a fight to receive a three-game suspension; all players on the floor when a fight breaks out must proceed immediately to their respective benches (failure to comply means a one-game suspension); a player leaving the bench to join a fight will receive at least a three-game suspension; the aggressor in a fight (determined by the referees) to receive a 10-minute misconduct and possible other penalties.

The suspensions and rules are the result of a bench-clearing brawl which erupted at the end of a game last Tuesday at Vancouver. King and Sanderson were the initial combatants, Cadwallader was the third man in, and Holmes beat George Grover so badly the Victoria goaltender spent the night in hospital.

"They lose two goons and we lose two lacrosse palyers" said an irate Dillon Monday.

"Sanderson should have been suspended for the rest of the season. He does this kind of things all the time and only gets three games. What did King get suspended for. For being attacked from behind?"

Dillon said that Sanderson, who is the league's all-time penalty leader, attacked the smaller King with about two seconds remaining in the game.

Burton, who attended the game, didn't place blame on any one player and he said he suspended the four because they were fighting after the game was over.

Burton said that Sanderson checked King into the boards but that King started throwing punches first.

Vancouver-coach Ross McDonald said he wasn't dissatisfied with the suspensions, but said he felt it was bad for lacrosse to have the four players out of action.

McDonald said he believes Sanderson is good for lacrosse." He draws fans, especially in Victoria" said McDonald.

Burton said that if the presidents of the clubs are not satisfied with the rulings they should call a meeting and ask for his resignation. He added that he hadn't had any negative responses.

Margaret Todd medalist

Margaret Todd enjoyed the home-course advantage Monday as she captured medalist honors in the Victoria and District women's golf championship.

An 11-time winner of the city title, Mrs. Todd scored a two-over-par 75 on the 5791-yard Victoria course to finish eight-strokes ahead of defending champion Dorothy DeGirolamo of Gorge Vale.

Joan Lawson of Uplands, also a former winner, and Gert Pumfrey of Gorge Vale tied for third with 88s.

Doreen Brunsdon of Royal Colwood scored a hole-in-one with a three-iron tee shot on the 146-yard second hole but she shot 50 on the back nine and missed the championship flight with 90.

The remainder of the 16 qualifiers for the championship flight were: Edna Wondra, Royal Colwood 84; Betty Fiddess, Victoria 85; Joyce Woodruff, Glen Meadows and Sydney Thomson, Royal Colwood 86; Jeannie Hopps, Uplands, Edythe McCormick, Royal Colwood and Florence Chapman, Royal Colwood 87; Heather Stewart, Uplands, Terese Todd, Royal Colwood and Pat Derry, Royal Colwood 88; Betty Forgie, Victoria and Bea Breffitt, Uplands 89.

The National Handicap Awards championship for women with handicaps 19 and over was also held at Victoria Monday. Anne McLean of Glen Meadows shot a net 80 and Hilda McGregor of Prospect Lake scored a net 83 and both earned spots in the B.C. finals Aug. 23-24 at Kelowna.

Match-play in the city tournament begins today at Victoria with the following draw:

9:04 a.m.—Margaret Todd (V) vs. Bea Breffitt (U); Edna Wondra (RC) vs. Terese Todd (RC).

9:12—Jeannie Hopps (U) vs. Joyce Woodruff (GM); Heather Stewart vs. Joan Lawson (U).

9:20—Gert Pumfrey (GV) vs. Pat Derry (RC); Sydney Thomson (RC) vs. Florence Chapman (RC).

9:28—Edythe McCormick (RC) vs. Betty Fiddess (V); Betty Forgie (V) vs. Dorothy DeGirolamo (GV).

Exhibition Park

VANCOUVER — Results of Monday's thoroughbred racing at Exhibition Park:

FIRST RACE — $2,000, claiming, maiden three-year-olds, six and one-half furlongs.
Waldesruh Freddy (Smith) $11.70 $4.90 $2.70
Echo Sounder (Wolski) 3.30 2.50
Deux Go (Mena) 2.70
Also ran: Can Can Bob, Cool Pool, Matchless Man, Urban Jungle, Little Blast, Royal Lord. Time: 1:20 4-5.

SECOND RACE — $2,300, claiming, maiden two-year-olds, three furlongs, 150 yards.
Follow My Shadow (Krasner) $5.10 $2.90 $2.50
Minoru Park (Dailey Sr.) 4.90 3.90
Fleet Some (Wolski) 3.50
Also ran: Petite May, Will She Be Frisky, Maui Lu, She's So Fancy, Steveston Hustler, Naughty Nytee, Mystic Byrne. Time: 0:43 4-5.

THIRD RACE — $2,000, claiming, maiden three-year-olds, six and one-half furlongs.
He Can Orbit (Mena) $27.10 $10.90 $4.10
Caravanserai (Demorest) 4.70 2.90
Burley Boots (Skinner) 2.40
Also ran: Dillingsholm, Dr. Broker, Northern D., Straitsview, My Son Eclipse, Rotofiller, Benders Biggest. Time: 1:20.

FOURTH RACE — $2,400, claiming, three-year-olds, six and one-half furlongs.
Diamond Bill (Skinner) $9.00 $6.50 $4.00
Ultra Lea (Fontaine) 5.10 3.00
Purging (Stein) 3.30
Exactor paid $49.20.
Track scratch: Pacific Air.
Marauder, Pappaday, Shuswap Pirate, Sir Prize, McKutch. Time: 1:19 2-5.
Also ran: Weedonal, Midnight

FIFTH RACE — $2,000, claiming three-year-olds and up, six and one-half furlongs.
Waldron Castle (Walker) $8.60 $5.80 $4.00
Fate's Fortune (Skinner) 8.60 4.70
Sammy Spats (Chabara) 2.90
Also ran: Mabe a Jewel, Postal Code, La Waun, Surrey Belle, Gun Music, Poonaward. Time — 1:19 and four-fifths.

SIXTH RACE — $3,000, claiming three year olds and up, six and one-half furlongs.
Beachmaster (Krasner) $8.20 $4.80 $3.60
McNoon (Stein) 6.30 4.30
Future Reference (Johnson) 3.20
Exactor: $92.30
Also ran: Great Guns Rose, Darch, White Ensign, Sunrise Belle, Chuckle Win. Time — 1:19 and one-fifth.

SEVENTH RACE — $3,200, claiming, three-year-olds, six and one-half furlongs.
Curious Call (Johnson) 30.80 $11.40 $8.50
Chery's Capri (Stein) 5.20 3.80
Opening Move (Demorest) 5.90
Also ran: Jay's Poppe, The Lady Is a Tramp, Conquest of Mars, Poco C., Velvet Streaker, Zipper's Quicker, AG Situation. Time: 1:19 2-5.

EIGHTH RACE — $4,200, claiming three-year-olds and up, six and one-half furlongs.
Charlescrest (Johnson) $24.00 $10.10 $4.80
Fleet Alination (Loseth) 5.70 3.40
Titans Lodge (Krasner) 2.70
Exactor: $143.70
Also ran: Cadwen, Pickle Pie, Fleet Avalanza, Acrocyanosis, Circle the Wagons. Time — 1:18 and two-fifths.

NINTH RACE — $4,200, allowance, three-year-olds, six and one-half furlongs:
Select Company (Krasner) $15.20 $6.70 $4.80
Miss Streaker (Skinner) 5.20 3.40
Hurried Romance (Loseth) 8.30
Also Ran: Brandy's Quicker, Scythian's Suite, Favorite Song, Winger, Collectors Pride, Moon Lodge. Time — 1:19 1-5.

TENTH RACE — $2,000, claiming, three-year-olds and up, six and one-half furlongs:
Single Swinger (Johnson) $7.70 $4.10 $2.80
Silver Waters (Mena) 3.70 3.10
Nanette Marie (Peat) 7.50
Quinella: $13.50.
Also Ran: Last but Best, Sassy Sis, Alder Lily, Poco Do, Mini Chick, Leigh Erin, Classy Jane.
Track handle: $762,324.
Attendance: 7703.

The Original Knight
SOLUNAR TABLES
When To Fish Or Hunt
According to the Solunar Tables calculated for this area, the best times for hunting and fishing for the next 48 hours will be as follows (Times shown are Pacific Daylight times):

A.M.		P.M.	
Minor	Major	Minor	Major
TODAY			
3:35	10:05	4:00	10:30
TOMORROW			
4:15	10:50	4:45	11:15

Major periods, lasting 1½ to 2 hours are shown in bold. light type.
Minor periods, shorter duration,

Red Wings open amateur draft today

MONTREAL (CP) — The twice-delayed National Hockey amateur draft will be held today with NHL president Clarence Campbell starting the telephone proceedings from his office at 6:30 a.m. PDT.

And shortly after that time, Ted Lindsay, general manager of Detroit Red Wings, will likely announce he has chosen Dale McCourt, Barry Beck or Robert Picard as the No. 1 selection.

Colorado Rockies have the second choice, followed by Washington Capitals, Vancouver Canucks, Cleveland Barons, Minnesota North Stars, Chicago Black Hawks, New York Rangers and St. Louis Blues.

Montreal Canadiens, using a pick acquired from Atlanta Flames will draft 10th, although they could pull off a last-minute deal to get an earlier choice. Toronto Maple Leafs will have the next two picks, the second as a result of a trade with Pittsburgh Penguins.

The Rangers, using Los Angeles Kings' first-round choice, will be next followed by Buffalo Sabres, New York Islanders, Boston Bruins, Philadelphia Flyers and Montreal.

The Flames will get their first pick in the second round and will get a crack at the 28th best player while the Penguins will get No. 30 and the Kings the 32nd top choice.

Lindsay has not tipped his hand on his No. 1 choice. If he is loking for a high-scoring centre, then McCourt, a five-foot, 10-inch 180-pound product of St. Catharines Fincups of the Ontario Hockey Association Major Junior League will be his man.

During the 1976-77 season, McCourt had 60 goals and 79 assists in 66 games while during the 1976-77 campaign, he helped the Hamilton Fincups to a Memorial Cup title scoring 56 goals and 84 assists.

During his OHA career, McCourt, voted as Canada's outstanding junior player in 1976-77, finished with 194 goals and 283 assists for a record 477 points.

Picard, who was chosen as the top junior from Quebec, carries 208 pounds on his six-foot-two inch frame. In 70 games with Montreal Juniors of the Quebec Major Junior Hockey League this season, Picard had 32 goals and 60 assists to go along with 267 penalty minutes.

Beck, who is six feet, two inches and 215 pounds, is considered to be one of the finest, strongest skaters in Canadian junior hockey and was voted as the Western Canada Hockey League's most valuable player and top defenceman while helping New Westminster Bruins win the 1977 Memorial Cup.

Another top defenceman from the west is Kevin McCarthy, who had 22 goals and 105 assists in 72 games for Winnipeg Monarchs.

The best defenceman from the OHA appears to be Doug Wilson, brother of Murray Wilson of the Canadiens. Wilson had 25 goals and 54 assists in 43 games for Ottawa '67s.

The best forward available from the WCHL appears to be New Westminster's Mark Lofthouse, a six-foot, one-inch right winger. Lofthouse had 54 goals and 58 assists for 112 points this season. Ron Areshenkoff from Medicine Hat Tigers is a centre who might get drafted after 51 goals and 42 assists this year.

Some clubs might also be willing to risk a selection of three players from the World Hockey Association who signed as under-aged players two years ago.

Mark Napier, a 60-goal man for Birmingham Bulls and John Tonelli, who had 24 goals for Houston Aeros, both played for the OHA's Toronto Marlboros. Gordie Roberts, a defenceman with New England Whalers, was with Victoria Cougars of the WCHL.

Whether NHL teams would touch these players in view of the current negotiations with the WHA on a possible merger is anyone's guess.

NHL clubs must pay $1,000 for each player they choose. If the selected player signs with the drafting team, the club pays an additional $4,000 and then an additional $5,000 for each 40 games the drafted player performs in the NHL during a three-year period.

EXCITING
LACROSSE
ACTION

SHAMROCKS
host
COQUITLAM
Wed., June 15th, 8 p.m.
MEMORIAL ARENA
6-14 Tickets at Arena and Hillside Mall

JUNIOR "A" LACROSSE
Western Canada Major Junior League
McDONALDS vs. BURNABY
(Event No. 57)
ESQUIMALT SPORTS CENTRE
Tues., June 14th 8 P.M.
Adults $2.00, Students, O.A.P. $1.25 6-12

Entertainment Guide

BUTCHART GARDENS . . . Gorgeous blooms magnificently displayed . . . 35 acres of incredible beauty, 6 gardens in one: Fabulous Sunken Garden . . . English Rose . . . stately Italian . . . quaint Japanese . . . Lake Garden featuring the Spectacular Ross Fountains . . . and the Stage Show Garden. Plus the Schizanthus Bower, Show Greenhouse, fascinating Seed and Gift Shop, and the newly installed Dolphin Fountain.

BUTCHART GARDENS FLORAL RESTAURANT open every day 11 a.m. to 7:30 p.m. serving delicious lunches, afternoon teas and delightful buffet suppers. Coffee bar always open.

BUTCHART GARDENS ROMANTIC NIGHT LIGHTING . . . As darkness takes over, a thousand hidden lights combine with the moon and stars, the hills, trees and shrubs, lakes, lily ponds and fountains, to create a fairyland, softly scented by the flowers. Unusual! Grand! Indescribable! Featuring the SUNKEN GARDEN and the ROSS FOUNTAINS IN THEIR MAJESTIC "BALLET TO THE STARS"

BUTCHART GARDENS ENTERTAINMENT — every evening, "Butchart Gardeners" 7:30-9:30 then Disney cartoons.

BUTCHART GARDENS . . . Open every day of the year. Now 9 a.m. to 11:00 p.m. Most gracious and appreciated way to entertain your out-of-town guests.

THE OLD FORGE CABARET — For your dancing pleasure, 6 nights a week — live music, featuring "THE BROTHERS FORBES & FRIENDS." Also—2 large discotheques. Located in the Strathcona Hotel, 919 Douglas St., 383-7137. British Columbia's largest Nightlife centre.

THE MEATMARKET
NEW
NOOTKA COURT
383-4442

Notice to CNCP Telecommunications Subscribers

On March 1, 1977, CNCP Telecommunications filed an application with the Canadian Radio-Television and Telecommunications Commission (CRTC) for an increase in rates for Telex/data Telex, Private Wire, Broadcast, Telenet, Telepost, Special Assembly and Public Message Service. The proposed changes in rates are as follows:

1. Telex/Data Telex Services: Increases of 2% in all toll charges, basic equipment rental increases of 9% for keyboard send/receive units and 15% to 18% for automatic send/receive units, other equipment increased by 10%, non recurring installation/relocation charges by 22%, and Tel-Tex service charges for multiple address message service by 20%.

2. Private Wire Service. It is proposed to restructure the private wire service rates for circuits and loops in order to be more competitive in various areas of Canada. This proposed restructuring will result in five (5) different rate levels, with a separate schedule of rates applying within each of the following defined areas:

   i) Ontario and Quebec
   ii) British Columbia
   iii) Yukon/Northern British Columbia/Northwest Territories
   iv) Within each of the remaining Provinces
   v) Inter-Provincial, except between Ontario and Quebec.

   Within Ontario and Quebec, the proposed increases for voice-grade circuits range from 0.5% to 33%. For teletype-grade circuits and loops, the proposed changes range from a decrease of 8.5% to an increase of 33%.

   Within British Columbia, increases for voice-grade circuits range from 9% to 20%. Local channels for voice-grade service, in addition to those furnished as part of the circuit, are to be increased by 85% based on a one-mile loop, and for teletype-grade service, from 27% to 58%. Rates for teletype-grade circuits are to remain unchanged.

   Within the Yukon/Northern British Columbia/Northwest Territories, increases of 13.5% are proposed for voice-grade circuits greater than 110 miles in length. Rates for shorter circuits are to remain unchanged. Local loops associated with these circuits will increase by 17.5% based on a one-mile loop. Changes for teletype-grade circuits and loops range from a decrease of 8.5% to an increase of 33%.

   Rates for voice and teletype-grade circuits for service within each of the remaining provinces are to remain unchanged. Proposed increases in local channel charges range from 20% to 31%.

   For interprovincial service, no change is proposed for voice-grade service less than 100 miles in length. For circuits of greater length, increases range from 0.5% to 10.9%. Changes to teletype-grade circuit rates range from a decrease of 5.4% to an increase of 1.9%.

3. Broadcast Service: Increases of 15% are proposed for local channel charges, station connections charges, and the circuit charges for occasional and monthly service requirements.

4. Telenet Service: To the extent that Telenet utilizes components of Private Wire and Telex/Data Telex Services, which are the subject of proposed increases, the rate of Telenet Service will also increase. In addition, computer connection charges for Class B and C stations are proposed to increase by 20% and the charge for interconnection to the Telex network by 6 cents per 400 characters. Increases of 22% are proposed in the non-recurring installation/relocation charges for Class B and C stations.

5. Telepost Service: An increase of 10 cents is proposed in the handling charge for Telepost messages originated from a Telex terminal.

6. Special Services: Rates for certain items of equipment are proposed to be increased by approximately 10%, and the associated non-recurring installation/relocation charges by 22%.

7. Public Message Service: Increases of 55 cents (Zone 1), 40 cents (Zone 2) and 15 cents (Zone 3) are proposed in the basic rate for Full Rate messages. Extra Word charges are to be increased by 4 cents, 3 cents and 1 cent for Zones 1 to 3 respectively. The Night Letter basic rate is to increase by $1.00, $0.80 and $0.66 for Zones 1 to 3 respectively, and the extra word charge will increase by 15 cents per 25 word block. Money Transfer message charges will increase by 75 cents, 55 cents and 20 cents for Zones 1 to 3 respectively, service charges are to increase by approximately 10% and supplementary service charges by approximately 15%. Press message rates are to increase from the present ½ of standard message rate to ¾ of the standard rate, and the 100 word minimum is to be eliminated.

How You May Comment or Intervene

If you have a comment or matter which you feel the Commission should take into account in reviewing this application, you can write directly to the Commission. Send your comments so they will be received on or before August 19, 1977, to:

Lise Ouimet,
Secretary-General,
Canadian Radio-television and Telecommunications Commission,
100 Metcalfe Street,
Ottawa K1A 0N2

A copy of your letter should also be sent to:

H. J. G. Pye,
General Solicitor,
Canadian National Railway Co.,
935 Lagauchetiere Street W.,
Montreal H3C 3N3

G. P. Miller,
General Solicitor,
Canadian Pacific Ltd.,
Room 234, Windsor Station,
Montreal H3C 3C4

Your comments should contain a clear and concise statement of the relevant facts and the grounds upon which your support for, opposition to or proposed modification of the application is based; and you should state whether or not you wish to appear at a hearing on this matter.

Lise Ouimet,
Secretary General.

Canadian Radio-television and Telecommunications Commission
Conseil de la radiodiffusion et des télécommunications canadiennes

Geiberger recovers to post win

MEMPHIS, Tenn. (UPI) — Al Geiberger is the only golfer to win a PGA tournament with a 15-under-par score — and never even shoot a round in the 60's.

Geiberger made golfing history in the second round of the Memphis Golf Classic when he shot a 13-under-par 59 on the 7193-yard Colonial Country Club course.

The record round will take some getting used to for the talkative 39-year-old Californian.

Geiberger, who left immediately for Tulsa and the U.S. Open, said his biggest job will be forgetting about Memphis and the sub-60 round, and preparing for the Open.

"This was a pretty good warm-up," he said. "I think the hardest thing will be to come down."

"I'll probably relax and come back to reality tomorrow," said Geiberger, who had par rounds Thursday and Saturday, finished with a two-under-par 70 Sunday for a 72-hole total of 273 and a three-stroke win over Gary Player and Jerry McGee. He won $40,000.

For the first nine holes of the final round, it looked as if Geiberger — a veteran of 17 years on the tour and the winner of 11 tournaments during his career — would blow the four-stroke lead he held over Player going into the last 18 holes.

His lead was cut to three strokes when Player birdied the par-three third hole. Geiberger hit his drive out of bounds and took a double-bogey six on the par-four fourth hole, reducing his advantage over Player to a single stroke.

The round changed quickly and drastically on the back nine, however. Player bogeyed the 10th hole and Geiberger caught him with a birdie. He then picked up a two-stroke lead when he added another birdie on the 14th and Player again bogeyed.

Player shook his head over the missed putts and the bogeys they caused.

"That was just the icing on the cake," said the South African golfer. "I'd played so well all week, but I just couldn't putt."

Unlike Player, McGee was pleased with his finish. "Of course I wanted to win this tournament, but I'm mighty glad to be second too," he said.

His putt on the 18th earned him an $18,500 share of second-place money, compared to the $8,800 which went to Mike Morley and Tom Weiskopf, who tied for fourth at 277. Morley had a 67 Sunday and Weiskopf a 69.

★ ★ ★

Geiberger	$40,000	72-59-72-70—273
McGee	$18,500	70-70-69-67—276
G. Player	$18,500	67-71-69-69—276
T. Weiskopf	$8,800	71-68-69-69—277
M. Morley	$8,800	69-70-71-67—277
D. Eichelberger	$6,800	74-67-70-68—279
R. Curl	$6,800	72-68-72-67—279
K. Zarley	$5,900	75-67-70-68—280
J. Miller	$4,600	71-72-68-71—281
G. Jones	$4,600	74-69-69-69—281
L. Trevino	$4,600	72-68-70-71—281
L. Hinkle	$4,600	72-69-72-68—281
G. Littler	$4,600	71-72-71-67—281
B. Cole	$3,500	74-68-70-70—282
S. Taylor	$3,500	70-71-65-76—282
R. Massengale	$2,510	72-70-72-69—283
D. January	$2,510	72-69-71-71—283
O. Moody	$2,510	72-68-73-70—283
G. Archer	$2,510	71-70-70-72—283
D. Bies	$2,510	74-67-69-73—283
H. Twitty	$2,510	74-67-71-71—283
C.C. Rodriguez	$2,510	71-71-74-67—283
J. Simons	$2,510	73-70-71-69—283

B.C. Seniors nab volleyball honors

British Columbia is still the only winner of the combined championship in the Pacific Northwest Can-Am Under-22 Volleyball Tournament.

There were all B.C. finals in both the men's and women's events of the third annual tournament and the defending-champion B.C. Seniors captured a third straight combined title with wins in both divisions Sunday at the University of Victoria.

Because B.C. was hosting the tournament it was allowed two entries and the B.C. Pacific Rim teams earned runner-up honors in both divisions.

The Seniors defeated the Pacific Rim team 16-14, 12-15, 15-8, 8-15, 15-11 in the women's final. Karen Egger and Diane Pendray of Victoria were members of the winning team while Victorians Linda Chiu and Louise Harrison played for the Pacific Rim team.

In the men's final the Seniors won 15-13, 15-11, 15-4.

Al Kostiuk of the University of Victoria was named the outstanding men's player while Miss Chiu and Miss Harrison were named to the women's all-star team.

Oregon finished third in the women's division, followed by Washington and Alberta while Alberta was third in the men's section followed by Washington and Oregon.

City athletes earn six wins

TACOMA — Victoria athletes won six events in the eighth annual Western Washington Cinder Classic Master's track and field championship on the weekend.

Roger Ruth won three events in the 40-49-year-old class winning the pole vault with a height of 13-feet, winning the long jump with a leap of 18 feet, seven inches and the triple jump with a leap of 36 feet, eight inches. He added a second place in the high jump.

Jack Rowe was a double winner in the 50-and-over division. He won the high jump with a leap of four feet, six inches and the 22-yard dash.

The Victoria "Y" relay team of Rowe, Jack Carson, Jim Currie and John Lamberth won the 40-49, 4x110-yard race with clocking of 54.6 seconds.

Carson won the 50-and-over javelin and was second in the 440. Derek Ellis was third in the 40-49 three mile race, Lamberth was third in the 40-49 mile and fourth in the 400 and Gerard Dumas finished second to Ruth in the pole vault.

Johncock recovers from auto crash

MILWAUKEE (AP) — Gordon Johncock, who suffered neck and head injuries in Sunday's Rex Mays 150-mile championship car race, remained in satisfactory condition Monday.

A hospital spokesman said x-rays taken of Johncock Monday were being evaluated, and that it was expected he would be released today or Wednesday. He is wearing a neck brace, the spokesman said.

Johncock, 40, was running about five seconds behind leader and eventual winner Johnny Rutherford with 30 laps to go when he tried to pass rookie Clark Templeman. Wheels of the two machines bumped, and Johncock's car hit the wall.

He was semi-conscious when removed from his wrecked Wildcat-Offy and taken by ambulance to the hospital. His condition at first was listed as critical but stable, but was modified to satisfactory about two hours after the race.

Chako LPGA champ

NORTH MYRTLE BEACH, S.C. (AP) — Japan's Chako Higuchi, moving ahead after the back-nine collapse of Pat Bradley, won the Ladies Professional Golf Association championship Sunday by three strokes with a final-round 69 and a 72-hole total of 279, five strokes under par.

The victory was worth $22,500 to the 31-year-old Tokyo player.

She did it with five birdies, two bogeys and 11 pars. Three of the birdies and two of the bogeys came on the back nine.

After four birdies on the front side, Bradley at one point was nine under par for the tournament and two strokes in front of Higuchi. But the 26-year-old American professional bogeyed the first three holes on the back side, plus the 15th and finished with a par 72 that gave her a total of 282 and a three-way tie for second with Judy Rankin and Sandra Post, former Oakville, Ont., resident now playing out of Florida. Each received $10,953.

Next, with totals of 283, were JoAnne Carner and Joyce Kazmierski. They both earned $5,715.

Carner, with a 65, had the best round of the day and tied Kathy McMullen's third round for the best score of the tournament.

At 284, four under par, were Sandra Palmer, Donna Caponi Young and Silvia Bertolaccini.

Dale Shaw of Victoria finished with a 73 for a final total of 306, winning $335.

Higuchi, the wife of a Tokyo golf pro, got two birdies on the front side and made the turn at 34. Like Bradley, she started off the back with bogey on the 10th, but then had consecutive birdies on the 13th, 14th and 15th.

She had started on the final round in a three-way tie with Bradley and Rankin, both of whom finished with 72s and remained at six-under for the tournament.

Bradley made the turn in 33, with four birdies and a bogey, but then her game crumbled and she played the back in 39.

Oakcrest captures tournament

Mike Bull pitched a six-hitter and Drew Porter drove in two runs Sunday as Oakcrest Foods won the annual Greater Victoria Babe Ruth interleague baseball tournament.

Porter hit run scoring singles and Bull threw 10 strikeouts as Oakcrest downed Saanich UCT 5-1 in the final of the 28-team, single-knockout tournament at Luxton Park.

Kevin Lee scattered seven hits in taking the loss and UCT made four errors while Oakcrest was errorless.

Pro soccer

NASL
ATLANTIC CONFERENCE

Northern Division	W	L	P	A	BP	Pts
Rochester	5	6	15	17	15	45
Toronto	4	7	16	20	15	39
St. Louis	4	9	15	24	15	39
Chicago	4	9	13	21	12	36
Connecticut	1	10	9	30	9	15
Eastern Division						
Cosmos	8	5	29	17	26	74
Fort Lauderdale	8	4	18	15	17	65
Tampa Bay	7	5	26	18	22	64
Washington	6	5	14	11	14	50

PACIFIC CONFERENCE

Southern Division	W	L	P	A	BP	Pts
Los Angeles	9	3	30	14	26	80
Dallas	8	5	28	21	26	74
Las Vegas	9	5	17	13	17	71
Hawaii	7	8	21	29	20	62
San Jose	6	7	18	23	17	53
Western Division						
Minnesota	9	4	21	11	20	74
Vancouver	7	6	20	19	20	62
Portland	6	7	19	18	19	55
Seattle	4	7	12	17	12	36

Sunday Results
Fort Lauderdale 2 Connecticut 0
New York 2 Minnesota 1
Los Angeles 3 Las Vegas 0

Saturday Results
Vancouver 2 Tampa Bay 1
Washington 2 St. Louis 1
Dallas 5 Hawaii 3
Rochester 3 San Jose 1
Portland 3 Seattle 0

Tokaj Hungarian Restaurant Villa
MID-WEEK SPECIAL MONDAY TO THURSDAY
CABBAGE ROLLS WITH PEROGIES, HUNGARIAN GOULASH SOUP AND TOSSED GREEN SALAD
ONLY $4.75 PER PERSON
RESERVATIONS 383-4732
1122 YATES ST.
Ample Free Parking
3-21

Reservations 388-6333
El Buco
1031 Cook St.

CABARET
Surfside
1208 WHARF STREET
RESERVATIONS
388-6021 OR 382-2034
MONDAY, JUNE 13 THRU THURSDAY, JUNE 16
"SOUR GRAPES"
FRIDAY, JUNE 17 and SATURDAY, JUNE 18
"NEW FRIENDS"
FRI. and SAT. $1.50 Per Person
(Dress Restriction—NO JEANS)
Mon.-Thurs. NO COVER CHARGE
6-13

BARBECUE SPARERIBS and ALASKA KING CRAB LEGS
Monday and Tuesday Only
Served with drawn butter
Fabulous Salad Bar
Baked Potatoes
Fresh Vegetable
Chocolate mousse
7.95 Per Person
Felice's DINING LOUNGE
Bill Zaalberg is back Live entertainment Tues.-Sat.
Gourmet meals elegantly served in luxury surroundings
LUNCH: MON.-FRI., 11:30-2:30
DINNER: DAILY, 5:30-11:30 P.M.
1218 Wharf, Hartwig Court — enter parking lot past wharf at bottom of YATES Street.
Reservations Please: 388-4497
watch the inner harbour over lunch, over dinner
6-11

the Duke's
LADIES' SPECIAL
Tues., Weds., Thurs. Dinner starts at 5 p.m.
New York Steak, choice of Lobster, King Crab, Prawns, Oysters, or Scallops
Fresh Salad, Reg. Price 8.95
4.95
POOR BOY MENU available on request
Open Daily 5:30, 4558 Cordova Bay Road, 658-8922
Inquire about our facilities for group parties.
3-21

CANTERBURY INN
OUR WEDNESDAY LUNCH SPECIAL
STEAK SANDWICH
CHARBROILED TO YOUR TASTE
SPECIAL DESSERT
TEA OR COFFEE
$2.45
Canterbury INN
Reservations 382-2151
310 Gorge Rd. East
6-14

A NOSTALGIC LOOK AT ONE MILLION B.C.
When women LOST their tails
SENTA BERGER
MATURE Warning: Frequent coarse language. (B.C. Director)
ALL NEW!
COLOR

If You Want to Hold Your Man You've Got to be Rated X!
"THE SEX COMEDY OF THE YEAR..."
THE X-RATED GIRL
ANY X RATED GIRL KNOWS THAT THE WAY TO A MAN'S HEART IS NOT THROUGH HIS STOMACH!
ONE COMPLETE SHOW AT 7:30
fox cinema
LAST 3 DAYS

C'MON DOWN TONIGHT
Fun City
HWY. 17 AT VANALMAN
OPEN 'TIL 9:00 P.M.
6-6

WINNER OF 7 ACADEMY AWARDS / Including Best Picture In 1973
Recapture "the STING Experience"
A GEORGE ROY HILL FILM
THE STING
MATURE
CHILDREN & GOLDEN AGE $1.00
odeon 1 780 YATES STREET 383-0513
MATINEES FRI., SAT., SUN. 1:45, 4:10
NIGHTLY 6:30, 9:10

He doesn't get mad. He gets even.
THE FARMER
WARNING: brutal rape and violence. (B.C. Director)
odeon 2 780 YATES STREET 383-0513
NIGHTLY 7:10, 9:10

A PURSUIT THROUGH THE NATION'S GREATEST AMUSEMENT PARKS...
ROLLERCOASTER
RIDE IT IN SENSURROUND®
A UNIVERSAL PICTURE TECHNICOLOR® PANAVISION®
haida 808 YATES STREET
MATURE — Warning: parents — may frighten some children. — (B.C. Director).
MATINEES FRI., SAT., SUN. 2:00, 4:30
NIGHTLY 7:00, 9:20

You'll die laughing
COUNTING HOUSE 1 BROAD AT BROUGHTON 383-3434
"MURDER BY DEATH"
MATURE: Occasional coarse language. (B.C. Director)
NIGHTLY 7:05, 9:10

PLAYBOY MAGAZINE says: "High-concentrate titillation!"
ENDS THURS.
Mistress Pamela
a ribald sex comedy. (B.C. Director)
COUNTING HOUSE 2 BROAD AT BROUGHTON 383-3434
NIGHTLY 7:10, 9:15

BRITISH COMEDY RETURNS
an evening of hilarious fun!
ENDS THURS.
ADVENTURES OF A TAXI DRIVER
LIMITED ADMISSION
AT 7:00 & 9:00 P.M.
TOWNE 382-8822 DOUGLAS AT HUMBOLDT

CINEMA SHOWCASE
FAMOUS PLAYERS THEATRES

JAMES COBURN
JAMES MASON
Cross of Iron
NIGHTLY 7:00 & 9:10
ROYAL 805 Broughton 383 9711
Warning: some brutal violence. —R.W. McDonald, B.C. Director

TOMORROW: "A BRIDGE TOO FAR"
MATURE: frequent gory battle scenes. (B.C. Dir.)
"ANNIE HALL"
MATURE
CORONET 836 Yates 383 6464
MATURE
ENDS TONITE
SHOWS AT 7:20 & 9:15

TWELFTH WEEK!
ENDS THURS.
"ROCKY"
OAK BAY 2184 Oak Bay Avenue 598 2213
MATURE
NIGHTLY AT 7:00 & 9:05

ENDS THURSDAY
NIGHTLY—7:00 & 9:05
MATURE Warning: Parents—could frighten some children.—R.W. McDonald, B.C. Director
CAPITOL 805 Yates 384 6811
"Audrey Rose"
United Artists

GENE WILDER IN . . .
YOUNG FRANKENSTEIN
MATURE Warning: occasional coarse language.—R. W. McDonald, B.C. Director
GATES 8:30, SHOW 9:30
ENDS THURS.
TILLICUM DRIVE-IN Burnside at Tillicum 382 7531
SILVER STREAK

Good Mornings
Bowman 6 till 10am
CFAX 1070

The Daily Colonist.

Section Two | Tuesday, June 14, 1977 | Page 19

7-DAY MONEY-BACK GUARANTEE
USED CARS
peter pollen ford

—John Langton photo

To him it's worth a mint

Frank Viggars at Qualicum Beach hopes this 1927 Model-T Ford tourer will be first in his collection of antique cars. He says he's restoring it to mint condition. Although it is 50 years old, it looks almost as good as it did the day it rolled out of the factory. Viggars said car was used during stage show in Victoria. He drove it to Campbell River, where it was put on display to promote sale of new cars. Now it's in Qualicum.

Trustees involved

Comox council and region at loggerheads

By JACK FOSSUM
Colonist Correspondent

The relationship between Comox town council and Comox-Strathcona Region Board has not been all sweetness and light during the past month — nor, for that matter, has its relationship with the school board.

First Mayor Dick Merrick and aldermen refused to have any part in the financing of an economic development commission which is being established by the regional board, strongly backed by both Courtenay and Cumberland councils.

Next came the regional board's decision not to participate in a regional sewage disposal system which would include the Canadian Forces Base Comox, and which the council maintains is needed to meet the town's future anticipated growth demands.

The third issue of contention was the lack of representation from the town on the regional recreation commission. The town is not interested in participating in functions over which it has no control, Mayor Merrick says.

The commission was set up by the regional board to operate an aquatic program at the Courtenay Recreation Association's outdoor pool at Lewis Park. The program is administered by the CRA.

The Comox town council has come under considerable pressure from both Cumberland Mayor Bill Moncrief and Courtenay Mayor Bill Moore to particpate in the financing of an economic development commission for the Comox Valley.

Both mayors say there is a need for a program to attract industry to the valley and that it can best be done on a regional basis. The program would involve the hiring of a part-time commissioner.

The idea of an economic commission originated some three years ago and was discussed and rejected by Comox town council at that time, says Comox Town Administrator Ron Kew.

In the opinion of the council, there is no need for financing a function of that nature as long as the regional board has available all the information sought by prospective investors, says Kew. The council, he said, "is strongly opposed to an assessment of up to two mills, as proposed by the board, to finance the proposed commission."

Comments made at the council meeting termed the financing as "equal to issuing a blank cheque for money over which the council has no control."

Kew stressed that the council is all in favor of attracting industry to the valley and is not opposed to the establishment of a commission on a voluntary basis, so long as financing is not involved.

"As in any bureaucracy there is the danger of empire-building," he said.

The council believes that industrial promotion is best left to voluntary organizations, such as the chamber of commerce, he said.

Comox council has also recently found itself at odds with School District 71 school board over fire protection for the proposed senior high school in Comox.

The council, through Ald. Crispin Morris, chairman of Comox Fire Protection Commission, has insisted on a more extensive sprinkler system for the school than originally planned, as well as other fire protection measures involving additional construction costs.

School board chairman Stan Hagen says the additional costs amount to $250,000 and contributed to a $1¼ million budget over-run. As a result the building plan has had to be modified and adjusted to bring the costs within the $3 million.

The new school is scheduled to open in September of 1978.

—Colonist photo by Alex Barta

Debbie Fong, 20, works part-time picking tomatoes in Saanich

Farmer charges:

Supermarkets ignore local growers

Southern Vancouver Island gorwers may have to dump 8,000 cases of ripening tomatoes because the major Greater Victoria supermarkets ignore local growers, growers president Jack Arnaud said Monday.

If the tomatoes are not sold within seven or eight days, they will have to be dumped, he said.

Arnaud, president of the Vancouver Island Greenhouse Growers Co-operative and a member of the Saanich Fruit Growers Association, said Woodward's has been offering a special on Mexican tomatoes.

AND SAFEWAY had been offering cut prices on California strawberries at a time when local berries are ready for the market, he said.

Arnaud placed the blame in the lap of the provincial government and Agriculture Minister James Hewitt.

He said Hewitt's advice to British Columbians last week to eat more B.C. tomatoes was typical of the government's "wishy-washy" stance.

ARNAUD SAID it didn't do local producers much good to have people buy more tomatoes if growers couldn't get access to shelves in the major supermarkets.

Chain stores "don't give a good goddamn about local producers," he said.

"They have no moral or legal commitment to support local growers."

He urged Hewitt to "get off his butt and stop this manipulation in the marketplace."

THE PROBLEM he said, was that the power in food distribution lies with the major food chains. It was to their advantage to control the supply because that way they also controlled the markup.

Arnaud said local tomatoes come from about 30 growers who have a $3 million industry.

He said there is not an excessive quantity of tomatoes as local growers, even at peak periods, supply only about 24 per cent of the market.

THE PROVINCIAL government should pass legislation to protect B.C. growers, he said.

"We allow profiteering in the food chain but not in the electrical or other businesses. The small man has to be protected in the marketplace."

Arnaud said tariffs were not the answer because they would only add another charge to the consumer's bill.

HE SAID Woodward's and Safeway have been taking full-page and half-page ads on imported produce "knowing full well local produce was ready to come to the market."

"This business about having a free marketplace is a bunch of baloney."

He said the same fate awaits the tomato industry as befell the strawberry industry in the late 1950s and early 1960s.

That industry died because of a lack of support from distributors.

Island discontent?

Laborer vote could nearly wipe the slate

By DON COLLINS
Colonist Reporter

Elections in the sprawling Vancouver Island laborers' union local began Monday against a background of rumored discontent.

One veteran of the 1,100-member local said it was the first time in his 20 years with the local "that every office on the slate is being challenged."

Union officials report he is wrong — but not by much. The only office not being contested is the relatively-minor position of sergeant-at-arms.

Most concerned admit it is a "hotly contested" election, but seem vague on the reason.

There have been rumblings of rank-and-file dissatisfaction with the way the local is operated, but when questioned no one seems willing to make specific charges.

Some claim there has been favoritism in posting men to jobs, but even the supposed "dissident group" isn't fully agreed on this.

"The guys who are out of work are probably always going to do some grumbling about others getting the jobs," said one man opposed to the sitting officers. "I don't think that's the real trouble."

"Look," said another, "I don't know anything about anything wrong — just rumors, that's all. But I'll tell you this — there are a lot of unhappy guys in this local."

The elections, which last until Saturday, come at a time when the question of jobs is a touchy one. Construction unions have been among the hardest hit by the unemployment problem. At some points in recent months they have had 30 per cent of their members off the job and the laborers' union has had a particularly bad time finding work.

The election this time is being overseen by an international representative of the union, who has been sent to the Island specifically for that purpose. While it hasn't been a usual practice, neither side is reading anything into it.

It is looked on as a "smart move" on the part of the international office to make sure there is no room for complaint afterward. It was believed the same procedure would be followed during elections of two of the union's Lower Mainland locals.

The bulk of the Vancouver Island local's membership — possibly 700 of the 1,100 — are located in Victoria.

Don (Stretch) Strank is being challenged for his job as business manager by John Leiva. Both are of Victoria.

Strank has said he won't comment on the supposed dissident move until the elections are over.

Two other Victorians are in the race for the president's position which is held by Tom Au Coin of Nanaimo. They are Bill Gilmore and Phil Madeley, who now is recording secretary.

Au Coin has been in poor health and isn't running again.

Also up for grabs are the jobs of vice-president, recording secretary and three executive board seats.

The election started in Campbell River and moves through Duncan, Nanaimo, and Port Alberni before reaching Victoria Saturday.

At least one of the challengers says he isn't happy that Canadian officers of the union now hold office for four-year terms. He said the Canadian section voted to extend the term from three to four years during an international convention at Miami. The American section of the union stuck to the three-year plan, he said.

More funds for seniors

Municipal Affairs and Housing Minister Hugh Curtis Monday approved an increase in the provincial funds to Harbor View Housing, Chemainus.

The increased funds to meet an overrun in a senior citizens' housing project amounts to $29,243, one-third of the overrun costs.

The project contains 31 self-contained units. Total cost of the project was $567,887, one-third of which comes from the provincial treasury.

Rental rates for bachelor suites have been set at $110 and at $142 for one-bedroom apartments. All of the units are occupied.

Malaspina abandons tradition with trip to Powell River

NANAIMO — Malaspina College Council broke with tradition recently when members travelled to Powell River for the regular monthly meeting. This was the first time council has staged a formal meeting in School District 47 and, as was to be expected, the emphasis was on matters of special interest to residents of the mainland community which joined the college region less than two years ago.

College President Dr. Carl Opgaard announced at the meeting that Joseph Gubbels, area director for the college of New Calenonia's community education services, has been appointed to succeed Don Sprague as the new director of continuing education for Malaspina College's Powell River campus.

Gubbels, 37, is a native of Victoria and a graduate of St. Patrick's College, Ottawa, and the University of British Columbia. Between 1965 and 1973 he was community developer for the region of Chincha Baja, Peru. In his current position he is responsible for bringing community education services to an area of some 6,000 square miles with 11 schools and a population of 8,000.

Commenting on his appointment, Opgaard said that Gubbels would be starting his new job Aug. 15 and would be working closely with Spragge until his retirement Jan. 1.

"Joe is an excellent person," he continued, "and has built up the program at Burns Lake from nothing. He and Mr. Spragge will be working together through the fall semester and Joe will assume total responsibiliay for the Powell River campus on Jan. 1. Before then he will be spending some time with us in Nanaimo, becoming completely familiar with all our operation and programs."

Confirming that the education ministry had provided an additional $32,000 over the previously-agreed budget to allow the college to step up its programs in Powell River, Opgaard said that one of the direct results of this move by Victoria was the hiring of Norm Cameron on a full-time basis.

"Mr. Cameron has been teaching psychology part-time for the last three years," he added, "and has proved himself to be a very popular instructor. He will continue to teach psychology and will also be working in the area of student services."

Opgaard told council that the college was anxious to do more in the way of vocational training in Powell River. "We have just completed a basic job readiness training program here in Powll River and have authorization to offer a full-time clerk-typist program Sept. 19 to March 17 using both our own and senior scondary school facilities.

"We are also discussing with MacMillan Bloedel, Powell River, the possibility of providing special welding training in their facilities and at their expense, and I am confident that other programs will develop as time goes on."

The third appointment announced by Opgaard at Powell River was that of Registrar John Rostrom to the new position of assistant dean, academic, technical and continuing education, effective Aug. 1.

A University of Victoria graduate, Rostron joined the college in 1970 as a geography instructor and later combined teaching and student services responsibility before succeeding John Buckingham as registrar in the fall of 1974.

"John has done an outstanding job as registrar," Opgaard noted, "and in his new position will have a broad area of responsibility across the whole area of academic, technical and continuing education programs."

TODAY'S CROSSWORD PUZZLE

UNITED Feature Syndicate

ACROSS

1 Terminal
5 Claude ----: Fr. novelist
9 More mean in spirit
14 Egyptian dancing girl
15 Populace: Prefix
16 Church vestment
17 Street corner fixtures
19 Practical
20 Asian evergreen: Var.
21 Kind of school
23 Taken care of: 2words
25 Sudden police invasions
26 Musical theme
28 Small and dainty
32 Cocktails: 2 words
37 Lacquer ingredient
38 Identical: Prefix
39 Fork prongs
41 Showed the way
42 Niagara -----
45 Clearness of thoughts
48 Falls behind
50 Irish kings' historic seat
51 Obtains
54 N. Hemisphere rodent
58 Atmospheric disturbance
62 Feel one's way
63 Speak publicly
64 Facial blemishes: 2 words
66 After a while
67 Indian language
68 Horny skin projection
69 Looks askance
70 German river
71 Put to death

DOWN

1 Asian monks
2 Winged
3 Facial expression
4 Physical aptitudes
5 Stir
6 Immediately succeeding
7 Arabian governor: Var.
8 "La-----": Met. production
9 Nasty man
10 Skilled entertainer
11 Near East ketch
12 She: Sp.
13 Quantity of wire
18 E. Indian pepper plant
22 Body part
24 Pass over
27 Fabaceous shrub
29 ----of Ely
30 Cravats
31 Finishes
32 Present
33 Munich's river
34 Ragtime piano number
35 African animal
36 Religious group
40 Thailand's old name
43 Less serious
44 Roofers
46 Hauls
47 Reduces in extent
49 Violation
52 Less unpleasant
53 Sleeping sound
55 Virtuous
56 Stage fare
57 Peevish
58 Move indolently
59 Dies----: Day of Wrath
60 Means of access
61 Eye: Archaic slang
65 ---Moines

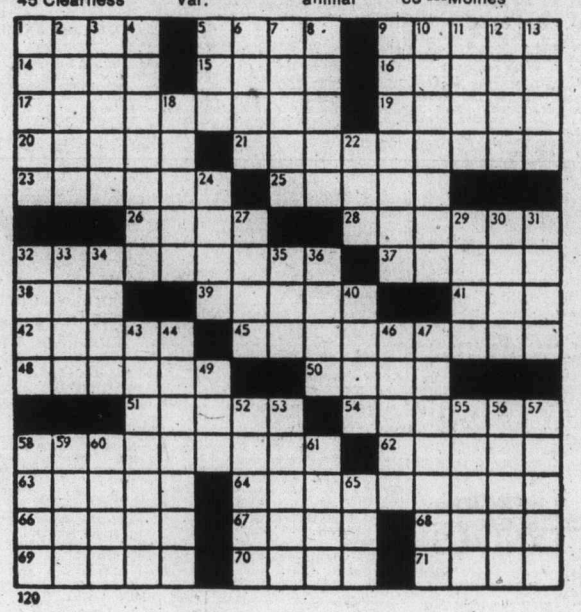

By R. A. POWER

120 GARDEN SUPPLIES

Topsoil, Rocks and Fill

NO. 1 SCREEN TOPSOIL, MIXED with sand and manure 7 yards — $45, 14 yards—$120, Self-pickup $9—yard. P.J. Trucking, 478-3322.

GRAVEL SUPPLIES(REASONable rates, free fill, delivery only. 478-2326, 478-2428.

125 PETS and SUPPLIES

TO GOOD HOME: LOVELY SEven-year-old chestnut gelding, registered thoroughbred. Good hack, some jumping. Veryt well mannered. $1000. Phone evenings, Sarah Temple, 746-4185.

TWO MALE REGISTERED English Sprinker Spaniel pups, 6 weeks old, liver and white, tattooed, vaccinated, dewormed, $100. Phone 752-9935, weekdays after 5, anytime on the weekend.

WOODGRAIN 30-GALLON SALT water aquarium with all accessories, including fish. Can be converted to fresh water. $100 385-5109.

BEAUTIFUL PAIR OF Fischer's love birds, brightly colored, quiet natured, $100 or offers. 385-5109.

MINIATURE LONG HAIRED Dachshunds. Vaccinated, registered. Delightful temperaments, $200. 479-6379.

THREE-MONTH-OLD WHITE kitten, needs good home. 382-7063 after 5 p.m. Saturday, all day Sunday, Monday.

FOR SALE TO GOOD HOME without children, 9 months old male, purebred Doberman, $100, phone 479-4903, after 5:30 p.m.

REWARD. LOST, WEST END area of Shawnigan Lake, 2½-year-old male Samoyed, very important family pet. 478-5969.

REGISTERED DOBERMAN Pinscher puppies, 9 weeks old, ears cropped. 642-4343.

WILL TRADE FEMALE POM. for male Doberman. 642-3438. Serious inquiries only.

ADORABLE KITTENS, HOUSEtrained. Free to good home. 384-0381.

FREE BEIGE KITTENS, 2½ months old, house trained. 478-1254.

MAYDON POODLE VILLA Registered black miniature puppies. 112-743-2493.

FREE—TWO ADORABLE FEmale part-Siamese kittens, housetrained, 8 weeks. 598-6328.

FREE KITTEN Tabby female, 598-5701.

CUTE KITTENS, FREE TO good home. 479-7905.

FREE KITTENS, 6 WEEKS OLD, call evenings, 383-3528.

AS NEW, FULLY EQUIPPED 50-gallon aquarium. 598-5385.

3 ADORABLE KITTENS TO give away. Phone 479-2861.

YOUNG ROLLERS FOR SALE. 474-1465

3 KITTENS, 8 WEEKS, YEAR. 595-1066

FREE FEMALE KITTEN. 382-1625 or 386-9886 after 4.

KITTENS, HEALTHY, PLAYFUL. 595-1123; after 6, 592-2949.

REGISTERED FEMALE IRISH setter. 478-3072.

20-GALLON AQUARIUM, ¼" glass, fully equipped, $30. 477-3626.

11-WEEK-OLD MALE SIAMESE cat, $25. Call after 6, 478-5024.

RABBIT HUTCH WITH ACCESsories, $30 or best offer. 477-7520.

1 FLUFFY, BEIGE AND WHITE male kitten. 478-9434.

127 CHICKS, POULTRY, HATCHING EGGS SUPPLIES

16 MALLARD DUCKS, $2 EACH. 652-3306.

FIVE LEGHORN LAYING HENS. Two Rhode Island Red. 477-3136.

128 LIVESTOCK SUPPLIES and EVENTS

ATTENTION HORSE OWNERS Horse shoeing is an industry which requires in equal degree, knowledge and skill. Physiological corrective pathological and specialized farrier services are now available to South Vancouver Island. B.C. certified and licenced. Please contact Donnie Buckner. (Farrier, 748-3348, Cowichan, B.C.)

HAY FOR SALE, TAKING orders now for new cut hay. Reasonable rates, due to lack of storage. No Sunday business. Phone 652-1620.

5 DAY ENGLISH HORSEMANship courses. July and August. Also hourly rates, Morning Star Stables. 478-8069.

USED SADDLES WANTED. English and Western, consigned or purchased. Circle E Saddlery, 388-7434.

NEW SEASONED FIRST QUALITY HIGH PROTEIN HAY. $64.00 PER TON. CUMBERLAND FARM. 652-2530.

3-YEAR-OLD REGISTERED half Arab mare, 14 HH. Ideal for young girl with some experience. 652-3297 after 5 only.

SIX-YEAR-OLD, SOUND ANGLOArab mare for sale. $400. 15" western Simcoe saddle in new condition, $200 firm. 478-8235.

EFFICIENT, RELIABLE, ACCURate. That's Stanley R. Cosburn. For all your horseshowing needs. 478-1646 — anytime.

1 TOLGENBURG MILKING goat, $75. 1 Tolgenburg doe 9 months old, $50. Phone after 5 p.m. 478-4895.

YORKSHIRE BOAR STUD SERvice available. For more information, please call 478-6315.

FOREST GREEN SHOW CHAPS. Hardly used. Size Medium. 652-5850 after 6.

17" BARNSBY HERMES TYPE saddle, good condition, $200. 383-7253.

REGISTERED THOROUGHBRED mare, 15.3½ hh. Dark bayt, 11 years. 595-1282.

BLACK LEATHER BOOTS, SIZE 7. Jacket, size 12, 2 hats. 656-5483 after 6.

HALF-ARAB CHESTNUT GELDing, 4 years old, green broke, $400. 478-8244.

TOP QUALITY CONDITIONED grass and clover, mixed hay for sale in the field. 656-2309.

HAY FOR SALE — $80 PER TON. Deliveries arranged. Griers Farm Ltd., Duncan. 746-6550.

GOOD MIXED GRASS HAY, $1.25 bale in the field. 652-1530 after 7 p.m.

HAY AND STRAW FOR SALE. 652-2025, 652-1743. No Sunday calls, please

SADDLE, TACK, BLANKET, REpair. Wanted 16", 17" collars. 384-7238.

HAY FOR SALE, ON FIELD, DElivery available, Meadowbrook Farm, Cowichan Station. 748-0030.

QUALITY PIGLETS 8 wks. $40. 479-3747.

BOARD HORSES ON ACREAGE on Burnside West Road. 479-5075.

QUALITY HAY, BALES IN THE field. 477-8638..

HAY FOR SALE, $1.75 A BALE. 652-1875.

WANTED: 14-15 HAND GELDing. 478-1264.

BARRY ALLEN GRADUATE farrier. Phone 478-5278

130 HEAVY EQUIPMENT and MACHINERY

MACHINE SCREW CUTTING lathe, over-all length 42" between centres 22", dead to centre 4", together with bench and speed ducer, $600. 592-3560.

M-F DIESEL 40 BACKHOE, Simms R O P cab, 1000 hours. Ready to go and priced to sell. 112-746-7517.

130 HEAVY EQUIPMENT and MACHINERY

MF Massey Ferguson

SPECIAL
New MF-50A backhoe loader $22,500
New MF-200 crawler loader $22,500
New MF-255 tractor $ 8,900
New MF-275 tracior $11,800
One only — Used MF 50A backhoe and loader assy — low hrs.
IRON HORSE EQUIPMENT LTD.
4650 Trans-Canada Highway
4 miles south of Duncan
Open 6 days — 8 to 6
748-2809

BOBCAT
HABITAT 2000
994 GOLDSTREAM AVE.
478-0811 DL 00784A

RENT A BOBCAT
36", 48", 60" wide machines
Special midweek rates
Machines available 7 days a week.
Your Island dealer for Allis Chalmers-Melrose Bobcat Tractors.

BOBCATS AND ATTACHMENTS, M700 hydrostatic, street sweeper, auger, rock and utility buckets, trailer, dismotor, etc. Zeers Bob Cat Sales, 478-0245.

RESAW, CUBER AND GUMMER, $4,000. May be seen at 3740 Sooke Rd.

1968 JOHN DEERE DOZER. Excellent condition, new motor, tracks, etc. 384-9624.

250 AMP GENERATOR WELDER for sale, $700. Phone 478-4784.

135 FARM IMPLEMENTS

THREE-POINT PLOW AND CULtivator, wanted 3-point cycle bar or Gyro mower. 477-1784.

HAYING EQUIPMENT, NEW and used. J. Grieve Motors Ltd., 652-1642 days, 652-4192 evenings.

GOOD SELECTION USED FARM tractors. J. Grieve Motors Ltd., 652-1642.

150 CARS FOR SALE

1975 TOYOTA COROLLA 1200, standard shift, $2600 or best offer. 383-5383 after 5 p.m.

1971 FIRENZA, $350. Phone 382-4609.

1954 VW, RADIALS, MAGS, KONI shocks, 1880 c.c. engine .383-7538.

1973 SPORTY DATSUN PICKUP. Many extras. $3,300. 386-7928.

72 CORTINA, GOOD CONDITION, $1000 or offers. After 5, 656-6479.

'64 BEAUMONT 2-DOOR HARDtop. Tested, $300. 385-7618.

1969 CORTINA, GOOD CONDITION, tested, $525. 479-1495.

1968 VW BUG, $600 Call 384-6278 after 1:30

75 MAZDA 2-DOOR COUPE, 25,000 miles. Asking $3300. 478-6473.

BLACK '65 CHEV MALIBU STATION wagon, offers. 656-6065.

74 VEGA, 50,000 MILES, GOOD condition. $1,000. 477-4379.

71 MONTE CARLO, EXCELLENT condition, inside and out, 652-4187.

'64 PONTIAC PARISIENNE STATION Wagon. $75 takes it. 386-0024.

974 DUSTER, AUTOMATIC, power steering. 478-1325.

66 VOLKSWAGEN, $750 OR BEST offer. New clutch, paint. 479-1911.

150 CARS FOR SALE

McCallum DATSUN VOLVO
McCallum Motors Ltd.

VOLVO VOLVO

BEST SELECTION IN TOWN

76 VOLVO 244 DL, 4-dr. sdn, auto., P.S., P.B., AM-FM cassette stereo $6895

75 VOLVO 164, 4-dr. sdn., 6-cyl. auto., P.S., P.B., air conditioning. Radio $7195

75 VOLVO 244 DL 4-dr. sdn. auto., P.S., P.B., radio, low mileage $5995

74 VOLVO 145 S.W., 4-spd., P.B., radio, under 25,000 mi. $4895

74 VOLVO 142 Grand Luxe, 4-spd., overdrive, radio, radial tires, leather interior $4195

74 VOLVO 144 4-dr. sdn., 4-spd., P.B., radio $4495

73 VOLVO 142 2-dr. auto, radio $3495

73 VOLVO 144 4-dr. sdn., auto. Radio $3995

73 VOLVO 144 4-dr. sdn., 4-spd. $3695

67 VOLVO 144 4-dr. sdn., auto., radio, tape player, under 35,000 original miles $2395

66 VOLVO 122 2-dr., auto., radio $1495

100 POINT BCAA INSPECTED!

DOWNTOWN
1101 YATES AT COOK
382-6122 Dlr. Lic. 00850A

COL.WOOD
1836 Island Highway
478-1741 Dlr. Lic. D-00850A

Cornell CHEV/OLDS Cadillac CHEVROLET TRUCKS Sales/Service 385-5777

77 FORD Squire wgn.
76 OLDS Regency 98
76 OLDS Cutlass 4-Dr.
76 CHEVETTE auto.
76 NOVA 4-dr., auto.
75 PLYMOUTH Duster 2-dr.
75 IMPALA HT
75 CHEVELLE Classic wagon
75 DATSUN B-210
75 TOYOTA 1600 4-Dr. Wgn.
74 DART Swinger 2-Dr.
74 PLYMOUTH Sebring 4-dr.
75 TORINO elite 2-DR.
75 FIAT 124 Spyder
74 DART Custom 4-dr.
74 PINTO 2-dr. auto.
74 CHEVELLE 4-dr., auto.
74 FORD Wagon, 4-dr.
73 TOYOTA Corolla 1600
72 NOVA 4-dr.
72 PINTO Squire Wgn.
71 PLYMOUTH 2-dr. ht.
71 TOYOTA Corolla wagon
71 IMPALA 4-dr. HT
71 MATADOR 2-dr. HT
70 CHEV 4-dr.
70 PLYMOUTH Duster 2-dr.

TRUCKS!!
75 FORD ½ ton, canopy
76 FORD Courier pickup, auto.
77 CHEV ½-ton Pickup

CORNELL
CHEV-OLDS LTD.
3050 Douglas—385-5777
Dealer Licence D-00681A

PAINTER MOTORS LTD.
GOOD SELECTION OF PREMIUM USED CARS

76 CADILLAC de Ville $10,700
74 FIAT, 22,000 miles $1995
74 GMC ¾, 27,000 miles $4195
73 PINTO Squire wgn. $1995
73 PINTO 4 speed $1795
73 CUTLASS S 2-dr. H.T. $3295
71 ROADRUNNER 4 sp. 34,000 mi. $3295
71 BUICK Centurian HT. $1995
70 COUGAR V-8 auto $1995
70 MONTEGO MX, 40,000 mi. $1695
69 CADILLAC, loaded $2595
69 MALIBU $1995
69 FIREBIRD overhead cam $2195
69 MUSTANG V-8 auto $2295
68 FIREBIRD 400, with air $2395
67 CAMARO SS, 50,000 mi. $2495
67 COUGAR auto. P.S., P.B. $1695
67 MUSTANG V-8 auto, ps $1895

AND MANY OTHERS TO CHOOSE FROM

1513 QUADRA at PANDORA
D-00346A 385-0122

1957 PONTIAC, RECONDITIONED, good shape. Passed test. 384-8908.

150 CARS FOR SALE

SUBURBAN MOTORS

HOME OF
LINCOLN, MERCURY, MONARCH, METEOR, COUGAR AND XR7, COMET, BOBCAT, '76 CAPRI II AND FORD TRUCKS!

LET'S TALK NO TRADE AND SAVE!!

77 Comet 4-dr. (demo) $5796 No Trade $5295
76 Comet 4-dr., V-8. $4695 No Trade $4195
76 Comet 4-dr., 6 cyl. $4695 No Trade $4100
76 Capri, 6 cyl. (demo). $6089 No Trade $5180
75 Pinto 3-door. $2695 No Trade $2195
75 VW Rabbit, automatic. $3495 No Trade $2895
74 Matador 4-door. $1795 No Trade $1195
74 Cricket 2-door. $2295 No Trade $1895
74 El Dorado. $7695 No Trade $6895
74 Grand AM. $4895 No Trade $3995
74 Meteor 4-door. $2995 No Trade $2295
73 Volvo 164E. $4395 No Trade $3795
72 Cortina wagon. $1495 No Trade $1095
71 Meteor 4-door. $1995 No Trade $1495
70 Pontiac 2 plus 2. $1795 No Trade $1350

SUBURBAN MOTORS
3377 Douglas St.
386-6131
Dealer Lic. 00863A

Speedway MOTORS LTD. VOLKSWAGEN PORSCHE AUDI

DEMO SALE CONTINUES ON PORSCHE-AUDIS RABBITS CAMPERS

SUMMER FUN

65 CADILLAC convertible, one owner, excellent car.
71 MGB low miles, good conditon.
72 MGB low miles, excellent conditon, one owner.
74 MGB soft and hard top, one owner, low miles, must be seen.
76 BMW 2002, only 6,000 miles, automatic, showroom condition.

DOWNTOWN
971 Yates Street at Vancouver
Dealer Licence No. D-00486A
385-2415

Speedway MOTORS LTD. VOLKSWAGEN PORSCHE AUDI

'75 TRANS AM
Only 14,000 miles. 4-speed, power steering, power brakes, 400 cu. in. V-8. Grey in colour. Offers! Call Fred Maguire, at Emoress Pontiac Buick, GMC Ltd. 382-7121 or Res. 592-3130. DL01227A.

1969 BUICK SKYLARK, 4-DOOR, 350 V-8, automatic, power steering, good clean running condition. 652-1440, 652-5870.

1972 DATSUN 240Z, VERY GOOD shape, trick interior, asking $3800 or best offer, phone after 5 p.m. 479-7708.

'68 SHELBY GT 500, AUTOMATIC, power steering, power brakes, over $8000 invested, offers, trade ins considered. 595-7894 or 478-2503.

68 CORTINA GT, STANDARD, rebuilt engine and transmission, radio, good tires, road tested, $700. 382-5939.

MUST SELL: 1968 FIREBIRD 350 automatic, power steering, power brakes, vinyl roof, excellent condition, $1,900. 592-7674 after 4 p.m.

'68 FIREBIRD 350, GOOD CONDITION, tested, chrome wheels, $1500. 598-2397.

77 BROWN MAVERICK, AUTOmatic, 6 cylinder, $4800. 2021 Stanley Ave. 595-6185.

1969 RAMBLER, 6 CYLINDER station wagon, good condition, $900. 386-2790.

'64 VALIANT SIGNET, $400. 479-6055.

150 CARS FOR SALE

METRO TOYOTA

1977 Corolla From $3298

SPECIAL
'74 GREMLIN 'X'
6 Cylinder, automatic, power steering, power brakes. Very clean! $1995

77 Mustang II
53 Ford pickup
73 LTD wagon
73 Corona, 4-dr.
74 Camaro
69 Charger
69 BMW 2500
73 Corona, A.T.
75 Celica G.T.
74 Courier P.U., canopy
75 Maverick 2-door
75 Comet 4-door
73 Buick Century
74 Nova H-back "6"
76 Monte Carlo
75 Swinger 2-dr., A.T.
73 Mustang Mach I
74 Alfa GTV
73 FJ40, 4x4
73 AMX
74 Pinto wgn., At.
74 GTO, 4-Spd.
73 Dart, 2-dr., H.t.
74 Datsun Wgn.
74 Camaro
66 Bronco
76 Nova H'back

NO DOWN PAYMENT 100% FINANCING O.A.C.

NO REASONABLE OFFER REFUSED

Where The Lights Are Bright 'Till 10 At Night!

386-3516
Metro Toyota Ltd.
625 Finlayson
Dealer Lic. 00431A

METRO TOYOTA

Garden City Auto Sales LTD.

THE BOSS IS STILL ON HOLIDAYS
So Bring YOUR OWN Pen and Write YOUR OWN "DEALS"
NO FAIR OFFER REFUSED

71 TOYOTA Corona $ 895
71 TOYOTA Corolla $ 795
70 MAZZDA Pickup and Canopy $1695
75 FORD F-100, V-8 $3995
75 DODGE Club Cab $4895
60 CHEV Camper $1695
75 CAPRICE Conv. $4695
73 CHARGER SE 400 $3895
72 Westphalia $4895
68 DART 2 dr. H.T. $1995
67 DART "6" Auto. $1395
74 CAMARO LT $4595

MANY MORE TO CHOOSE FROM
Including a Good Selection of Trucks, Campers, Motor Homes and Boats

2978 Douglas
382-9111
D-001319A

USED CAR SALE

CHEVROLET MALIBU CLASSIC
1976 2-Dr. HT V-8 Deluxe Interior PS, PB, Wheel Disc., Radio, Rear Defogger. Approx. 24,000 miles.

OLDSMOBILE CUTLASS S 2-DR.
1976 V8, PS, PB, Wheel Disc, Radio, Rear Defogger. Approx. 20,000 miles.

CHEVROLET 9 PASSENGER STATION WAGON
1976 V8 PS, PB, Radio. Approx. 25,000 miles.

VEGA HATCHBACKS
1976 V8, PS, PB, Radio. Approx. 25,000 miles.

CONTACT MANAGER TILDEN RENT A CAR
Phone 383-4342 Victoria, B.C.

74 OLDS, CUTLASS SUPREME, 2-door hardtop, buckets, stick shift, power steering, power brakes, air, vinyl roof, excellent condition, $3800, or best offer; 69 Datsun 1000, 2 door, good condition, safety inspected, $650; 477-8506.

'67 DODGE POLARA 500, 318 auto., power steering, power brakes, tinted glass, good tires, perfect upholstery, no rust, clean throughout, tested, $895 firm. 386-6492.

150 CARS FOR SALE

METRO HONDA

77 HONDAS!

All makes, models, and colours!
PARTS & SERVICE

FUN IN THE SUN!

3 — 73 MGB Conv'ts
72 MGB
73 240Z
72 240Z
72 BONA, sun roof
74 SPIDER 124 conv.
73 MIDGET Conv.
74 MGB
76 HONDA H'back
76 HONDA H'back
76 HONDA 4-sp. wgn.
77 YAMAHA Enduro '400'

ALL USED CARS Government SAFETY TESTED
NO DOWN PAYMENT
100% FINANCING O.A.C.
CALL NOW!
388-6921
9 a.m.-10 p.m.

METRO HONDA
2151 Blanshard
NEXT TO THE ARENA!
Dealer Lic. D.01627A

METRO HONDA

EMPRESS PONTIAC BUICK GMC

75 TRANS AM, V-8, 4-speed. Power steering, power brakes, radio. Low mileage. Silver with black vinyl interior. $6895

74 PINTO Squire wagon. 4 clyinder, automatic, radio. White exterior, with all vinyl interior. $3495

OPEN
Mon.-Thurs. 9-9
Fri.-Sat. 9-6
2867 Douglas at Topaz
382-7121 D.L. D01227A

TRADE YOU CAR AS PART equity in this beautiful Gordon Head residence with an extra cottage on the property for revenue. Unlimited accommodation. $106,000. All offers welcome. J. THOMSON 479-1687 24 HRS. NORTHERN PACIFIC REALTY LTD.

FAMILY COMFORT IN DELUXE style 1975 Caprice Estate S-W, loaded with every luxury possible, i.e. air-conditioning, cruise control, stereo tape deck, and many others. Low mileage and a good buy at $5,395. Call Mr. Kent at 478-9566 days or 474-1840 evenings.

TO SETTLE AN ESTATE '72 Gord Gran Torino Squire, one owner, power steering, power brakes, air, roof rack. AM-FM 8 track, new exhaust, radials, tested 'til April '78, 52,000 miles. 383-8985.

'75 OLDS CUTLASS SUPREME 22,000 miles. One owner. Two door power steering, power brakes, tapedeck, vinyl roof, excellent condition. $4,300. 479-7780 or 384-4141.

1970 MUSTANG V-8 AUTOMATIC power steering, power brakes, $2,350. 592-3540. DL 00994A Super Motors Ltd. Phone anytime 385-0031.

1972 MUSTANG 6 CYLINDER automatic. Power steering, power brakes. $2550. 592-3540. DL0094A Super Motros Ltd. Phone anytime 385-0031.

matic, power steering, complete rebuilt transmission. Good running order. $475 or nearest offer. 479-6958.

1968 PLYMOUTH SPORT FURY, V8, power steering, power brakes, bucket seats. $900 or best offer. 595-7503.

1970 VOLKSWAGEN BUS. 30,000 miles, $1750. 592-3540. D1009-4A, Super Motors Ltd. Phone anytime 385-0031.

DATSUN B210, BROWN, 2 DOOR, '74, snow tires, luggage rack, 20,000, good condition, $2,200. 592-1420.

1970 FAIRLANE, 2 DOOR HARDtop, power steering, power brakes, excellent mechanical condition, radials, $1,800 or offers. 383-8047.

'74 COMET, ONE OWNER, LOW mileage, excellent. Phone Kathy, after 5, 595-8868.

'71 MALIBU CONVERTIBLE, all power, Bronze, must sell, $2000 Firm. 478-0528.

'69 FIREBIRD, FIRST $995 takes. Must sell. 383-9243.

150 CARS FOR SALE

THREE POINT MOTORS

ALL CARS B.C.A.A. INSPECTED

76 MAZDA 808
Four door sedan, only 2,500 miles! Rated in new car condition by B.C.A.A. $3,795

76 DODGE ARROW
Only 5,500 miles on this automatic hatchback. Rated in new car condition by B.C.A.A. $3,695

74 VOLKSWAGEN
Semi-automatic Beetle, 27,000 miles. Rated in good condition by B.C.A.A. $2,395

74 ASTRE G.T.
Only 22,000 miles. Rated in good condition by B.C.A.A. $2,395

74 VEGA
Rated in good condition by B.C.A.A. $2,195

74 TOYOTA 1600
Only 17,000 miles. Rated in very good condition by B.C.A.A. $2,595

73 TOYOTA
Corona sedan. Rated in very good condition by B.C.A.A. $2,295

73 TOYOTA 1600
Only 27,000 miles. Rated in good condition by B.C.A.A. $2,495

72 FORD TORINO
Hardtop, automatic, power steering, radio. Rated in good condition by B.C.A.A. $1,995

ASK TO SEE B.C.A.A. REPORT

Open 'Til 9 P.M.
SHOW YOU CARE DRIVE SAFELY
2620 GOV'T AT HILLSIDE
385-6737
Dealer Licence D00740A

SIDNEY CAR MART
Shop in Sidney and SAVE!
NEW and USED Cars—Trucks—Motorcycles and Aircraft
9757 5th St. D01591A 656-2432

16,000 ORIGINAL MILES
1974 Dodge Challenger, red in color. E.T. Mags, big tires, Lakers, Gabriel highlackers, immaculate. Must be seen, 2873 Parkview Drive. Offers.

73 JAVELIN, 36,000 MILES, 360 4 barrel, P.S., P.B., chocolate brown with light brown vinyl roof, new front tires, just safety checked. $3195. Owner transferred to Germany, 478-4653.

75 GRAND TORINO, 4-DOOR, AUtomatic, power steering, power brakes, nylon interior, city tested, 20,000 miles, Immaculate condition. Asking $3800. 478-1206.

1974 FORD LTD, 2-DOOR, AUTO trans., power steering, brakes, radials, air conditioning, hitch, 56,000, one owner, lovely condition. $3975. 477-0449.

'75 FORD LTD WAGON
One owner, 23,000 miles, all power equip., new tires, trade or terms acceptable, $4500. Must sell this week. 478-8391 or 592-1331.

1970 FORD GALAXY 500, 4-door, automatic, power steering, air shocks, 64,000 miles, $1,050. 479-1202.

PONTIAC VENTURA 4-DOOR sedan, 1973. Power steering, power brakes, Excellent condition. Mileage 6,000. 383-0820 after 5 p.m.

MACH 1
1971 Mustang, fastback, 46,000 miles, 351 Cleveland 4B, Hurst, $2,150 or best offer, 656-6806.

1975 DATSUN 710 STATION wagon, 18,000 miles, wood grain, 4 speed, radials. 595-0966.

1976 FIAT 128, LADY DRIVEN. 9000 miles. Warranty. Call after 6:30. 384-6395.

1969 CORTINA, AUTOMATIC, 2-door, radial tires. Asking $1000. 479-4996.

1958 FORD STANDARD 6, FACtory rebuilt, 292 engine. Like new. Best offer. 598-3146.

1974 DATSUN B210, HATCHBACK, standard, low mileage. Offers. 477-0830.

76 Malibu Classic, power steering and brakes. Radials, 25,000 miles. 658-8870.

1969 DODGT CHARGER, 4-SPEED, 400 cu. in. motor, $1475. 383-4984, 1216 Tattersal.

72 VW 411 STATION WAGON, $2250. 74 Mazda 808, $2100. Both in good condition. 478-8088.

MUST SELL: 1969 CHEV STAtion wagon. Best offer to $1000. 476-4047.

1974 DATSUN B210, 4-SPEED, good condition. Asking $2150. 656-6164.

1966 DATSUN, 4-SPEED, 50,000 miles, good condition, tested, $600. 385-1105.

MUST SELL
'66 Cyclone GT, 4-speed, '67 and '68 Mustang fastbacks. 479-0990.

'65 OLDS CUTLASS S85, NEW tires and paint, power steering, power brakes, offers. 595-0719.

'72 PONTIAC SAFARI WAGON, excellent condition. 386-2669. After 5. 595-2333.

1960 VOLKSWAGEN, FULLY chopped, in good condition. Best offer. 301-2330 Cook St., afternoons.

1963 VALIANT, AS IS, RUNS BUT needs work. $100 or closest offer. 656-3894.

1977 RUBY RED MINI, 1000 miles. $300 firm. 382-4174 between 4 and 6 p.m.

'71 DODGE DART SWINGER 2-Door hardtop, 318 V-8, automatic, power steering, radials. 478-6046.

1969 DART SWINGER, 340 AUTOmatic, needs work, $550. 477-4327.

1968 CHARGER, GOOD SHAPE. Phone 478-9617 after 4.

150 CARS FOR SALE

DOUGLA VOLKSWAGEN
PORSCHE
AUDI

YOUR LARGEST VOLKSWAGEN DEALER ON THE ISLAND

USED VW CAMPERS $AVE HUNDRED$

74 VW Westfalia, 4 spd. $6295
74 VW Safari, 4 spd. $6295
74 VW Cmpr. conversion $5695
73 VW Safari, A.T. $5595
72 VW Westfalia, 4 spd. $4800
72 VW Chimo, 4 spd. $5195
74 VW Westfalia, 4 spd. $3995
71 VW Cmpr. conversion $3295
71 VW Cmpr. conversion $3195
70 VW Cmpr. conversion $3195

PREMIUM USED
74 Audi Fox, A.T. $4495
74 Hornet, A.T. $2695
73 Chevy II, A.T. $2695
73 Audi Fox, 4 spd. $3995
72 Toyota, 4 spd. $1695
72 Vega, 4 spd. $1795
71 Toyota, A.T. $2295

100 PER CENT FINANCING O.A.C. SCOTIA PLAN

Douglas Volkswagen Ltd.
Porsche • Audi
3329 Douglas Street
388-5466
Dealer Licence 00341A

REG. MIDGLEY AMC Jeep

HORNET
'74 Hornet 2 Dr. 6 Cyl., Automatic, Radio $2495
'73 Hornet 2 Dr. Std. Trans., 6 Cyl. Radio, "Air Cond." $2295

DATSUN
'73 Datsun 610 Cpt. 4 Spd., Radio, etc. $2395
'75 Datsun 710 Cpe. 4 Spd., Radio, etc. $3695

REG. MIDGLEY AMC Jeep
736 Cloverdale 385-8756
D.L. 00247A

BEN MADSEN MOTORS LTD.

76 VALIANT Custom Sedan, V-8, auto., P.S., P.B., red exterior with light gold interior. $3895
75 GRANADA 2-Dr., 6-cyl., auto., P.S., P.B., bucket seats. Finished in light metallic brown with tan vinyl top and interior $4195
74 MUSTANG II, economical 2300 c.c. engine, 4-spd. trans., vinyl top, bucket seats, radio $2895
74 OLDS CUTLASS 2-Dr., V-8, auto., P.S., P.B., metallic blue with matching cloth and vinyl interior, 27,000 miles $3795
74 DASHER 4-Dr. Sedan, auto. A roomy European import, 22,000 miles $3395
74 FORD Torino Squire wagon, air, V-8 auto., P.S., P.B. Gold exterior with woodgrain panelling $4195
73 FORD Gran Torino 2-door htp., V-8 auto., P.S., P.B. Metallic blue exterior with matching cloth and vinyl interior. $2495
72 PINTO Wagon, 2300 c.c. engine, auto., metallic green exterior, matching green interior $1995
68 BEAUMONT Wagon, V-8, auto., P.S., P.B., new power rear window $1295

10 TRUCKS PRESENTLY IN STOCK

BANK FINANCING AVAILABLE
2691 Sooke Rd. 478-5011
In Glen Lake D.L. 00569A

LOWEST PRICES IN TOWN AT ARTS CAR SALES

642 Burnside E. 383-8302 DL00286A
75 TOYOTA Sr5. Low mileage. $3695
73 ROADRUNNER, many extras $3495
72 TOYOTA Corolla Cpe. $ 995
71 MUSTANG Mach I $3495
71 CAPRI. A little gem $1995
70 MAVERICK Rally, 6, AT $1495
MANY MORE TO CHOOSE FROM

'69 BUG, NEW PAINT, ENGINE, clutch and brakes. Just tested, excellent condition. $1450. 383-5995.

'68 FALCON, GOOD CONDITION. Offers on $600. 385-5873.

Builders beating bylaws

Curtis promises to plug loopholes

Some developers and other property owners are using a loophole in the Strata Titles Act to circumvent municipal bylaws, Municipal Affairs and Housing Minister Hugh Curtis said Saturday.

Curtis said in an interview some developers were taking advantage of a loophole allowing them to register their property under the act, subdivide and sell the lots at below the size called for in the zoning.

He said Central Saanich was having difficulties with abuse of the act.

Former Social Credit MLA Howard McDiarmid was one of several persons mentioned Saturday by Central Saanich Mayor Jean Butler as having used the loophole to circumvent zoning laws. She said her municipality's building inspector Norman Porter had also used the loophole.

McDiarmid and Porter could not be reached for comment.

The device to get lots registered under the Strata Title Act amounts to placing concrete blocks or pillars on the property and having them surveyed.

The wording of the act refers to "support structures" intended for or to support a building foundation.

Curtis said the problem "really blew up" this spring on the mainland. He mentioned the Cariboo and parts of the Okanagan as regions where abuse exists.

Curtis said a bill to plug the loophole would be presented soon.

There was a possibility the strata title amendments would contain a retroactive clause, Curtis said, although he said there might be trouble with the legality of such a clause.

The Central Saanich mayor said Saturday that she wants the provincial cabinet by order-in-council to declare a moratorium on use of the strata-title loophole.

She said although "the loophole is there, it isn't morally proper to use it." She said the Mount Newton area of Central Saanich may become a "haywire subdivision" because of strata title abuse.

Curtis said his office was aware several weeks ago of Central Saanich building inspector Porter's use of the loophole. Curtis said the solution to that particular problem rested with Central Saanich council;

"I really frown on employees of a municipality undertaking actions which, if not illegal, are not kosher, are borderline," Curtis said.

Curtis said Mrs. Butler wanted him Friday to plug the loophole immediately, but that that was impossible.

"She seemed unable to understand the difficulty we face in this regard," Curtis said.

Mrs. Butler said Central Saanich "may as well throw its bylaws and community plan out the window" if developers continue to take advantage of the loophole. Mount Newton residents are "up in arms," she said.

Butler
. . . seeks moratorium

Sidney Mayor Dick Leigh, North Saanich Ald. George Westwood and Saanich lands, planning and housing chairman Ald. Fred Severson said Saturday there was no abuse of the act in their municipalities.

Westwood, a regional director, said there were problems with the loophole in the Western Community but not in the Gulf Islands.

NORTH QUADRA TELLS SAANICH

Detached only, please

A single-family-home-only policy for 271 acres in Saanich's North Quadra area is being requested by area residents.

They will ask council's lands, planning and housing committee later this month to consider a plan which would exclude development of townhouses or multiple dwellings.

To back their demand, representatives of the North Quadra Land-Use Protection Association will present a petition containing 202 signatures, representative of about 95 per cent of area landowners.

The petitioners want council to rescind its decision to allow a housing mix as outlined in the original "proposed land-use plan of North Quadra area."

The association will urge the committee to recommend to council a plan allowing only single-family homes, regardless of the densities established for the services designed.

Association president Charles Ryan said the number of signatures on the petition "represents a very positive feeling of our residents."

A stormy public hearing last month forced council to postpone a decision on rezoning 100 acres in the area from rural to single-family homes.

Residents made it clear they did not trust council's move to rezone to allow single-family homes, believing this was "the thin edge of the wedge" leading to townhouse development.

Council decided two weeks ago to reject the rezoning application and call a new public hearing after meeting with residents.

TEST A FIESTA
Coming June 24th
AT SUBURBAN
3377 Douglas at Saanich Rd. 386-6131
SUBURBAN MOTORS IN VICTORIA 6-12

MATEUS

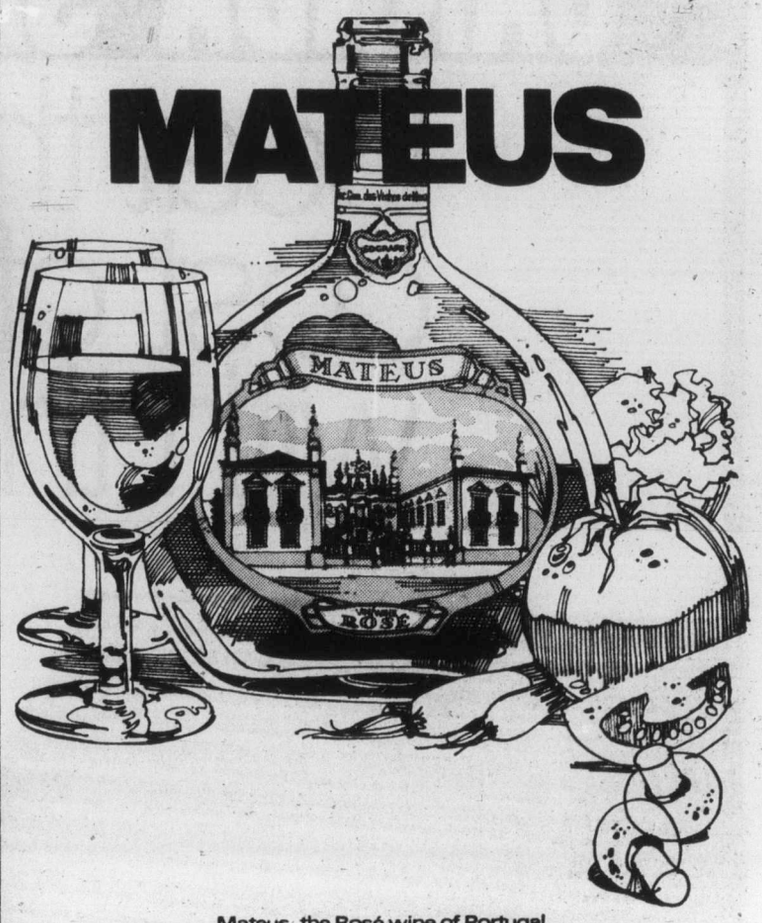

Mateus, the Rosé wine of Portugal.
Serve snapping cold. Anytime. Anywhere. With anybody you like
WITH MATEUS ANYTHING GOES.
Marketed across Canada by Schenley Wines and Spirits Ltd

Saanich tilting toward cuts

A store hours bylaw is in the works for Saanich.

Catalyst for the bylaw, now being prepared by the municipal solicitor for presentation next month to council's finance and legislative committee, is the Fun City amusement park at Vanalman and the Pat Bay Highway.

Residents' complaints about the hours of operation, especially at weekends, were voiced at a recent council meeting and resulted in the matter being dumped in the committee's lap.

Ald. Ian Cass, committee chairman, said Saturday that the retail stores hours bylaw would be presented at the July meeting.

"We don't have such a bylaw at present," he said, acknowledging that such legislation had caused "all sorts of problems in municipalities across Canada."

Admitting the proposed legislation would be contentious, he said it would be useful to discuss the bylaw and obtain reaction from residents.

"I'm not at all convinced we should let the amusement park situation tilt us in the direction of a bylaw to regulate store hours."

Cass said, however, he was personally opposed to Sunday opening of commercial outlets. He said the recent opening on Sunday of four Safeway stores in Greater Victoria was necessary.

Ald. Fred Severson, while conceding there was a problem with Fun City's hours of operation, added, however: "We're going to bylaw ourselves to death."

Agreeing that supermarkets should not be open on Sunday's, Severson said that it was necessary for some stores — drug stores for example — to be open.

Harbor boosted with forklifts

NANAIMO — The Nanaimo Harbor Commission has recently added two forklift trucks to its fleet of material-handling vehicles. Each forklift costs $71,000.

The vehicles operated by the commission include straddle carriers, tractors and trailers, pickup trucks and sweepers.

Dazzle him... on Father's Day

the Bay
welcome to your discovery store . . . downtown

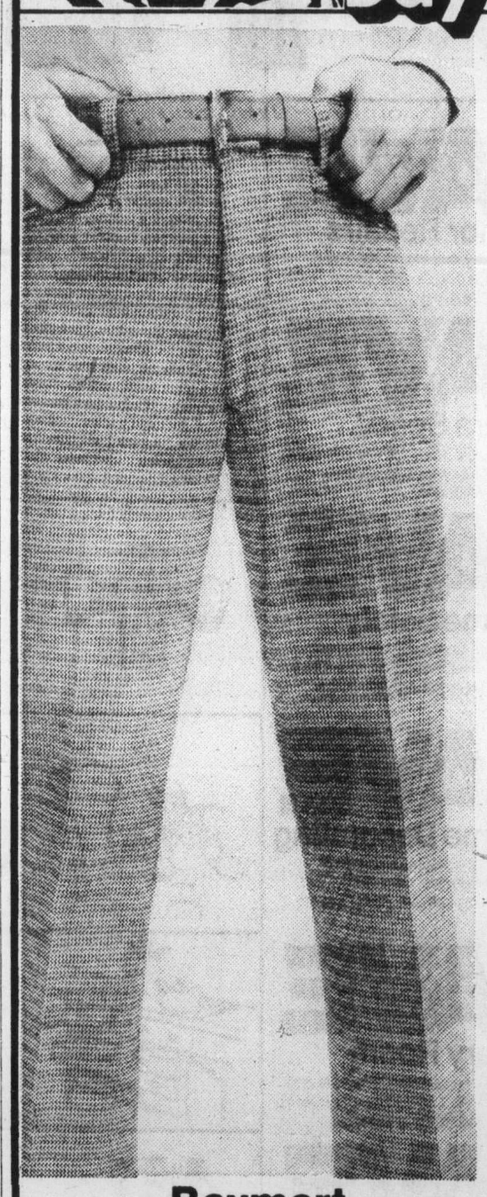

Baymart doubleknit pants
Smartly styled pants in a 100% polyester doubleknit fabric, featuring western cut front pockets, moderately flared legs, and pre-finished leg bottoms. Choose from a good selection of plains and fancies in assorted colours. Waist sizes 30 to 44, 31½ and 33 inseam.
10.99

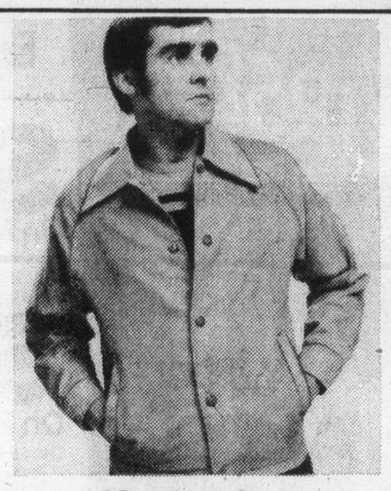

Men's nylon jackets
Ideal for summer wear, we've got a great selection of nylon jackets in a choice of two styles: a snap front, full collared baseball jacket and a full zip front windbreaker. Assorted colours in broken sizes.
5.99

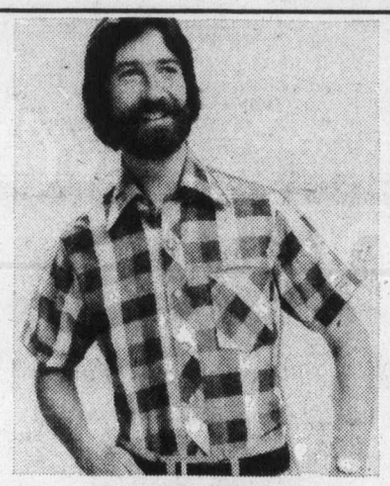

Short-sleeve gingham shirts
An excellent addition to any man's casual wardrobe, our short sleeve gingham shirts feature bold check patterns. They're made in a cool polyester/cotton blend and they have a button plaquet front. Take your choice from an assortment of colours, S, M, L, XL.
5.49

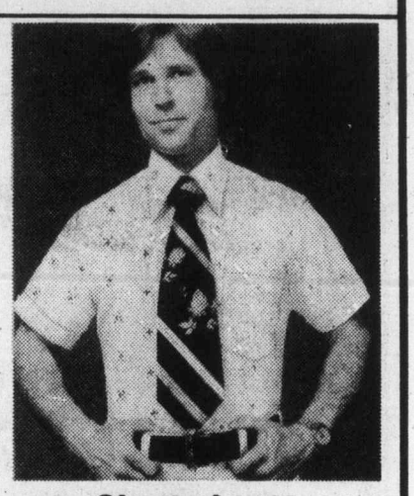

Short-sleeve dress shirts
A necessity for hot summer days at work, Dad is certain to appreciate these cool polyester/cotton permanent press dress shirts. They come in a wide range of patterns and plains, and they feature slim tapered styling with a single chest pocket. Assorted colours in sizes 14½-17.
4.49

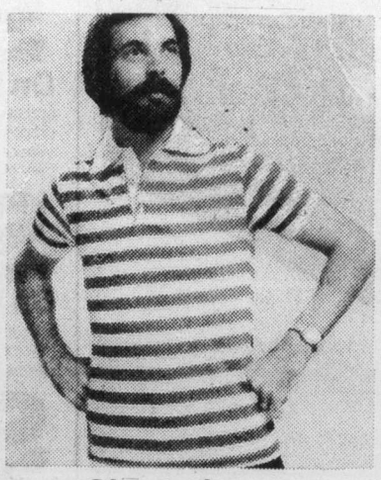

Short-sleeve knit sportshirts
Dad will look his best in one of these smart knit sportshirts by Motivation 2000. Choose from an outstanding selection of styles including golf, tennis, plains and stripes. S,M,L,XL.
5.99

Long-sleeve rugby shirts
Our ever-popular rugby shirts are here again, just in time for Father's Day. They're made from sturdy polyester/cotton blend fabric with button front and rounded collar. Choose from a selection of two and three colour stripes in sizes S,M,L,XL.
7.99

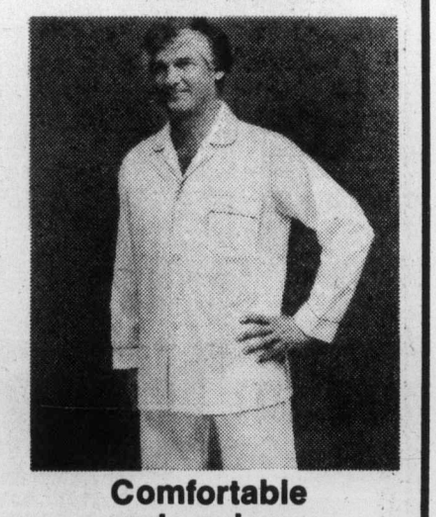

Comfortable men's pyjamas
Always a welcome gift, Dad will love these smart looking polyester/cotton broadcloth pyjamas. They have long sleeves and legs and features a full button front and a comfortable elasticized waistband. Broken sizes.
5.99
Baymart Men's Clothing, Downstairs

DAILY STORE HOURS 9:30 A.M. TO 5:30 P.M. THURSDAY AND FRIDAY TO 9 P.M.
ONE HOUR FREE CUSTOMER PARKING IN THE 3-LEVEL PARKADE. PHONE 385-1311.
Hudson's Bay Company

Final
TELEPHONE 383-4111
CLASSIFIED 386-2121

The Daily Colonist.

Vancouver Island's leading newspaper since 1858

Clear, high 20
Weather Details on Page 2

No. 152 — 119th Year | VICTORIA, BRITISH COLUMBIA, TUESDAY, JUNE 14, 1977 | ***** | 15c Daily, 30c Sunday

Silent Ray in cell

Captured Ray

Colonist Wire Services

BRUSHY MOUNTAIN, Tenn. — James Earl Ray remained silent Monday as he was put in an isolation cell following his recapture after two days of freedom in waterlogged, snake-infested woods.

A disciplinary hearing and possible escape charges held no terror for the convicted assassin of Dr. Martin Luther King Jr. The worst Ray, 49, could receive is loss of good time from his 99-year sentence which bans parole for 33 years after sentencing.

With the recapture of Ray and two other fugitives in a 10-hour span, only one of seven men who went over the prison's north wall Friday remained at large.

Warden Stonney Lane said it as only a matter of hours before Douglas Shelton would be recaptured — thus keeping intact Brushy Mountain penitentiary's record of no successful escapes.

A bloodhound sniffed out Ray from under a pile of leaves.

Tennessee Corrections Department officials say several plans are under consideration to tighten security at the prison.

Governor Ray Blanton, obviously angered by accusations that officials may have conspired in Ray's escape, asked President Carter Monday to take him into federal custody.

"I'm offering him to the President of the United States," Blanton said with a smile. "If they want him, they can have him."

You're finished, Bennett jeers

Private school aid brings NDP exodus

● Other Legislature stories, Page 6

By PAUL DE GROOT
Colonist Reporter

The provincial Legislature got off to a rousing start when it reconvened on Monday, with the NDP walking out of the sitting, and Premier Bennett predicting the "final death knell of the once-proud party."

At issue was Bill 33, which would provide public financing for independent schools in the province.

Education Minister Pat McGeer called the bill a triumph of human rights, and said the Social Credit party was only following the policies laid out by NDP leader David Barrett during the last election campaign when he said the NDP would provide basic services to all children in the province.

"This bill provides these services," McGeer said. "We will have an opportunity to learn about the sincerity of the Opposition during debate on this bill."

Bill 33, McGeer said, was a "careful plan for financial assistance to independent schools. Its purpose is to remove the discrimination that has characterized our approach to the financing of education for the first 105 years of this provinces' existence.

"Those who send their children to independent schools are saving the taxpayers of B.C. $35-$40 million each year in education costs," McGeer said. "What are they getting in return?" he asked.

McGeer attacked as "divisive" suggestions put forward by the bill's opponents that it would create division in the province. He ridiculed the idea that the bill was a "sleeping tiger" or that it would spawn a larger number of independent schools to compete with the public school system.

"That's utter nonsense," McGeer said.

Those who maintain that the bill, once enacted, could not be repealed, "haven't read the constitution."

The bill will mostly aid lower- and middle-income families, who make up the bulk of independent school supporters, McGeer said.

Barrett accused McGeer of playing politics with the bill, and demanded an apology from McGeer for a statement during a radio interview in which he said Barrett was "prejudiced."

"This is a bill dealing with a fundamental change in the social structure of this province," Barrett said.

Any such change, he maintained, should get fuller de-

Page 2 — Private

—Colonist photo by Alex Barta

HOMEWORK TUCKED under their arms, three cabinet ministers walk along legislative buildings corridor Monday on way to another sitting. They're Provincial Secretary and Travel Industry Minister Grace McCarthy, Municipal Affairs and Housing Minister Hugh Curtis, and Health Minister Robert McClelland.

Drought threat hovering over province

The provincial environment ministry Monday issued a general plea to British Columbians to start conserving water immediately.

A ministry press release said the record low snowpack throughout most of the province last winter was bringing many areas close to drought. Showing most potential for a summer water shortage are the middle and lower Fraser Valley, the Kootenay, Kettle, Okanagan, Similkameen, Skagit, south coast and Vancouver Island areas.

While local water-use restrictions are up to local authorities, the ministry said individuals should start practising restraint on a voluntary basis.

"Don't use the toilet as a garbage can," the information release stated. "Gum wrappers, cigarette butts, facial tissues and disposable diapers belong in the trash can."

Other ministry tips for saving water:

● Fill several plastic bottles with water and place them in the toilet tank. The bottles will cut down on water used to flush. Don't use bricks; they disintegrate and plug up the works.

● A short shower uses less water than a full tub and a shallow tub takes less water than a long shower.

● Turn off the tap while you shave or brush your teeth.

● Don't let the water run while you prepare vegetables, wash dishes or get a glass of water.

● Water the garden in early morning, late evening or on cool days when the water doesn't evaporate immediately.

Socreds reject agreement for Ross Dam

B.C.'s Social Credit government finally admitted Monday that the 1967 Social Credit government was in error when it signed the Ross Dam agreement with Seattle Light and Power Co.

Rejection of that agreement, which gives Seattle Light and Power the right to increase the height of the dam and thus flood the Skagit Valley in B.C., came in the form of a one-paragraph Skagit Valley Lands Repeal Act. The bill, introduced Monday by Environment Minister James Nielsen, merely states: The Skagit Valley Lands Act is repealed.

Nielsen admitted under questioning that the decision of the present government to repeal the Skagit Valley Lands Act does not nullify the agreement signed in 1967 by Ray Williston, then minister of lands, forests and water resources. That agreement authorized Seattle Light and Power to increase the height of the Ross dam to 1,725 and flood the Skagit.

Under the terms of the agreement B.C. was to be paid compensation amounting to about $35,500 a year. Nielsen said he couldn't be sure how much had been received "but it's somewhere around $100,000." He added: "But none of the cheques have been cashed; they're just sitting in a vault."

Following the signing of the agreement by the former administration, Canada and the U.S. entered the picture and at present a legal argument is still in progress.

It has been suggested that B.C. has been stalling the Ross Dam raising in order to get a better price from Seattle Light and Power.

"This bill should at least lay that rumor to rest," Nielsen said. "It states that we would have preferred the government of 1967 not to have signed the original contract. And it states quite clearly that if we can once get the present dispute solved, British Columbia will never again enter into such an agreement."

Washington State Governor Dixy Lee Ray has indicated that she intends to go ahead with the Ross Dam project despite British Columbian and Canadian objections.

"She can't do that without permission from the U.S. Federal Power Commission," Nielsen said. "And she hasn't got that yet."

In the meantime, Nielsen said, negotiations would continue with Seattle Light and Power in the hope that agreement could be reached "on another package." That package does not include the flooding of the Skagit but the provision of alternate power from another source.

Let Soviets complain of intrusion—Carter

WASHINGTON (UPI) — President Carter, in a strong public defence of his human rights campaign, said Monday he had "no second thoughts" about the policy and if the Soviets interpret it as intrusion into their affairs, "so be it."

At a mid-afternoon televised news conference Carter was asked about the personal attacks on him appearing in the government-controlled Soviet press.

He described the Soviet attacks as a "misplaced theme" and said the negotiations between the United States and the Soviet Union on disarmament questions are proceeding well despite the attacks.

He said it appeared that "I'm kind of a scapegoat" but "I have no second thoughts or hesitation." He said his policy was not directed against the Soviet Union and it did not consist of interference in the internal affairs of the Soviet Union.

Carter
. . . 'so be it'

"We are taking the position that human beings ought to be well-treated," he said. "It's the right thing to do."

"If it results in self-criticism of our own country, so be it. If the Soviet Union interprets it as an intrusion in their affairs, so be it."

In the same news conference Carter stepped back from last week's anger over Congress' rejection of key energy programs. Carter said Monday his proposals were "not infallible" but said it was likely his energy ideas would prevail in the end.

Presidential press secretary Jody Powel last week said a subcommittee's vote for immediate and full decontrol of natural gas prices amounted to "a paltry $71-billion ripoff."

Carter also defended the "superb" performance of his UN ambassador, Andrew Young, and disclosed plans to name a special commission to study the fairness and soundness of pension programs, including social security.

Reacting to the defeats dealt his energy program in Congress, Carter said he remained concerned over "the inordinate influence" wielded by lobbyists for the oil and automobile industries.

But he said there was a "good likelihood" that Congress "will reverse some of the setbacks that were suffered last week."

That's it, I'll quit says Lewis

TORONTO (CP) — Stephen Lewis says he wants to resign as leader of the Ontario New Democratic Party.

The 39-year-old leader announced Monday he will resign as soon as the party can hold a convention to choose a successor, but his words were hardly spoken before a Keep Lewis movement began.

He denied suggestions he is resigning because of his party's poor showing in the June 9 election, which saw the NDP drop to 33 seats and lose the status of official Opposition.

Ex-mafia member tells of pipeline plan

TORONTO (CP) — A former U.S. mafia member tells on a CBC television documentary of meeting with a British Columbia MP, at a building used for heroin distribution and counterfeiting, in an attempt to get privileged information about a proposed gas pipeline.

The former mafioso, who became a police agent, says he was working undercover within the Vancouver mafia in 1976 when a mafia leader devised a plan to buy land cheaply along the route and resell it at huge profits.

The man, identified by an alias and not shown on camera, says mafia bosses told him the MP had done favors before and would help again.

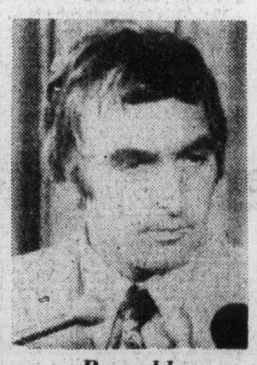

Reynolds
. . . 'can't remember'

He says he met several times with the MP, whom he identified as John Reynolds, Progressive Conservative member for Burnaby-Richmond-Delta.

Reynolds says on the program that he had been to the building but did not remember meeting the man. Reynolds says a man whose name he cannot remember once asked him by telephone about pipeline routes.

"I suggested to him that he phone another MP who might know more about that area than I do," Reynolds says.

"And that's as far as it went."

Reynolds says he is an ac-

Page 2 — Mafia

Inside

Whopper chinook among leaders
—King Fisherman, 3

Court clears auto dealers
—Page 11

	Page
Background	5
Bridge	28
Classified	27-37
Comics	24
Crossword	30
Editorials	4
Family	20, 21
Finance	12, 13
King Fisherman	3
Marine Calendar	6
Names in the News	42
Provincial Court	42
Sports	14-18

Trudeau on monarchy: 'It doesn't much matter'

OXFORD, England (CP) — After joining in a week of jubilee tributes to Queen Elizabeth, Prime Minister Trudeau expressed indifference Monday about whether Canada should be a monarchy.

Speaking to a group of students here, Trudeau said that in "absolute political theory," it was an open argument whether Canada's head of state should be the monarch, or someone nominated or elected in Canada.

"It doesn't much matter one way or the other."

Asked by a student for his views, Trudeau raised a laugh when he replied first that "it would be better if we were in some common room without the media—let me try to answer that without losing half the votes in Canada."

A quarter or a third of Canadians feel deep emotional attachments to the queen, the prime minister said. Many had flown to London to watch jubilee festivities last week.

"I'm not mocking it," he added, although it was clear he did not share their enthusiasm.

Trudeau attended a jubilee service with the queen in St. Paul's Cathedral and participated in other royal celebrations with fellow Commonwealth leaders.

Given the strength of some people's feelings about the monarch, Trudeau said he could not afford the "emotional energy" needed to fight a symbol others believed in, preferring to tackle such problems as inflation.

Unless such an institution was a positive nuisance, he said he would not propose to attack or demolish it.

In reply to another question from the audience of about 200—mostly Canadians— Trudeau voiced doubt that Canada should receive white Rhodesians as immigrants.

"If they are racist, why should we take them?"

And if they were "good whites," it would be better if they stayed and helped develop Rhodesia under black majority rule.

Reiterating his support for a peaceful settlement in Rhodesia, Trudeau added: "We're not judging others who use violent means."

But a long total war between blacks and whites would destroy the land as well as the white community that he said would be needed to help in the later reconstruction.

After spending an hour with the students, Trudeau dined with about 25 dons of All Souls College, then returned to London for the final two days of the Commonwealth conference.

Good Mornings
Bowman - 6 till 10am
CFAX 1070

The Daily Colonist.
Section Two Tuesday, June 14, 1977 Page 19 ★★★★★

7-DAY MONEY-BACK GUARANTEE
USED CARS
peter pollen ford

$5,000? No sale—council

Esquimalt council Monday took little time in declaring no sale, after it opened two tenders for two water-view duplex-zoned lots containing bids at least $35,000 less than the assessed value of either lot.

The municipality acquired the lots last year as part of a $135,000 waterfront property from Concord Credits Ltd., after a land-use contract could not be agreed upon between it and the developers to allow a 22-unit townhouse project in the 800-block Selkirk. Under the tentative land-use contract, the municipality was to receive a strip along the waterfront of 800-block Selkirk for public use.

After council rejected the density of the proposed townhouse development, Concord Credits proceeded with a duplex development but the municipality, because of an existing sewer for which there was no easement, purchased the waterfront property.

The municipality retained the waterfront strip of the purchased property for public use.

Following the rejection of the two tenders of $5,000 for one lot and $4,590 for the other lot from two separate individuals, Mayor Art Young said the municipality would wait awhile before putting the lots up to tender again.

Young said the lots were both assessed at upwards of $40,000 each.

In other business, council gave final approval to its zoning law bylaw amendment pertaining to duplex lot size but not before some aldermen pushed for last-minute changes which others charged weakened the intent of the amendment.

The bylaw amendment holds duplex construction to lots in excess of 7,200 square feet with a minimum width of 60 feet. Ald. Barry Gilbert tried to get the width restriction lowered to 50 feet, saying that the concern was for overall lot size rather than width.

Ald. Ken Hill said the municipality had adequate numbers of 60-foot minimum duplex lots but that developers chose those of less width for economic reasons. Ald. Larry Mann said the whole intent of the original amendment was to stop the construction of duplexes on small lots.

Gilbert's proposal was defeated before council went on to approve the amendment.

Council also approved a traffic committee recommendation that a traffic study be undertaken in the Transfer Street area which municipal engineer M. H. Campbell described as an "awkward" driving area because of the narrowness of the street.

Council also approved a planning, zoning and housing committee recommendation which allows an eight-month extension for the execution of the land-use contract with Pine Home Builders on its second Admirals Road townhouse development. The developer requested the extension on the starting date as he was not able to proceed with the development as fast as he'd originally intended.

Esquimalt council Monday agreed to the formation of an industrial commissioner's office for the core municipalities. Total cost of the commission, with the province expected to pick up 50 per cent, is estimated at $63,000.

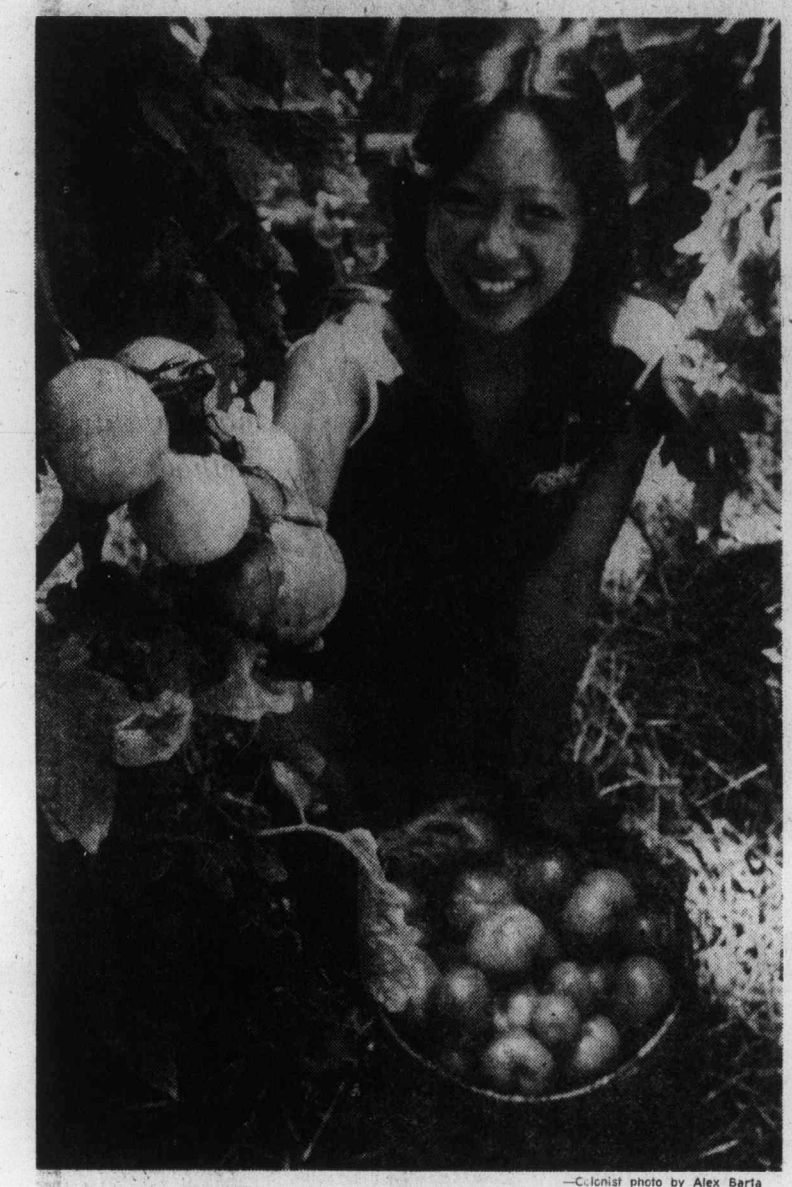

—Colonist photo by Alex Barta

Debbie Fong, 20, works part-time picking tomatoes in Saanich

Island tomatoes may be dumped

Southern Vancouver Island growers may have to dump 8,000 cases of ripening tomatoes because the major Greater Victoria supermarkets ignore local growers, growers president Jack Arnaud said Monday.

If the tomatoes are not sold within seven or eight days, they will have to be dumped, he said.

Arnaud, president of the Vancouver Island Greenhouse Growers Co-operative and a member of the Saanich Fruit Growers Association, said Woodward's has been offering a special on Mexican tomatoes.

AND SAFEWAY had been offering cut prices on California strawberries at a time when local berries are ready for the market, he said.

Arnaud placed the blame in the lap of the provincial government and Agriculture Minister James Hewitt.

He said Hewitt's advice to British Columbians last week to eat more B.C. tomatoes was typical of the government's "wishy-washy" stance.

ARNAUD SAID it didn't do local producers much good to have people buy more tomatoes if growers couldn't get access to shelves in the major supermarkets.

Chain stores "don't give a good goddamn about local producers," he said.

"They have no moral or legal commitment to support local growers."

He urged Hewitt to "get off his butt and stop this manipulation in the marketplace."

THE PROBLEM, he said, was that the power in food distribution lies with the major food chains. It was to their advantage to control the supply because that way they also controlled the markup.

Arnaud said local tomatoes come from about 30 growers who have a $3 million industry.

He said there is not an excessive quantity of tomatoes as local growers, even at peak periods, supply only about 24 per cent of the market.

THE PROVINCIAL government should pass legislation to protect B.C. growers, he said.

"We allow profiteering in the food chain but not in the electrical or other businesses. The small man has to be protected in the marketplace."

Arnaud said tariffs were not the answer because they would only add another charge to the consumer's bill.

HE SAID Woodward's and Safeway have been taking full-page and half-page ads on imported produce "knowing full well local produce was ready to come to the market."

"This business about having a free marketplace is a bunch of baloney."

He said the same fate awaits the tomato industry as befell the strawberry industry in the late 1950s and early 1960s.

That industry died because of a lack of support from distributors.

Central Saanich residents oppose zoning loopholes

By STEPHEN HUME
Colonist Reporter

About 60 people jammed Central Saanich municipal hall Monday to record their opposition to the practice by some developers in that municipality of using loopholes to evade zoning laws.

The developers in question were former Social Credit MLA Howard McDiarmid of Lisbon Holdings; the municipality's building inspector Norman Porter of Dallas Development Corp., and Dave Thomson of T and H construction.

McDiarmid said in an interview before the public hearing that he had used a loophole in the Strata Titles Act to circumvent zoning laws as well as the Central Saanich community plan, in developing a 130-acre holding on Mount Newton slopes.

"Yes I did (use the loophole). And my reasons will become apparent. It was the only sensible thing to do. The 10-acre minimum is not the best use of the land," he said.

McDiarmid said Central Saanich Mayor Jean Butler was correct Saturday when she told a Colonist reporter that he had used the loophole to circumvent the bylaws restricting lot size to 10 acres.

"But I don't like being called a moral pariah," he said, referring to the mayor's comment that it wasn't "morally proper" to take advantage of the loophole.

McDiarmid said he first became aware of the loophole "through an anonymous letter" that pointed out how it could be used.

The device to get lots registered under the Strata Titles Act amounts to placing concrete blocks or pillars on a property and having them surveyed.

The wording of the act refers to "support structures" intended for or to support a building foundation.

Municipal Affairs and Housing Minister Hugh Curtis said Saturday the problem of using the loophole "blew up" this spring on the mainland. He mentioned Central Saanich, the Cariboo and the Okanagan as regions where the problem exists.

McDiarmid told the crowded chamber Monday that he had used the loophole to subdivide his property because the 10-acre minimum in the Central Saanich community plan "is not the best land use for Mount Newton."

Strata Titles Act 'used'

"Some of us in Central Saanich would like to see two-acre lots offered as an alternative lifestyle. We can't live on Oak Bay-style lots in Central Saanich," he said.

Central Saanich bylaws and community plan establish a minimum lot size of 10 acres, with one dwelling per acre. The municipality is largely rural, and 80 per cent of it is retained under the Agricultural Land Reserve.

The only exception to the one dwelling per acre ruling is for farm dwellings. McDiarmid, referring to this, asked: "But people could grow grapes, or something, couldn't they?" McDiarmid proposed four dwellings per 10-acre parcel. Only the B.C. Land Commission can rule whether dwellings are bona fide farm dwellings.

Ald. Percy Lazarz told McDiarmid that "because of the nature of the property (on the south slope of Mount Newton), I think farming does not apply unless you can grow rocks."

Only one member of the audience stood up to speak in favor of McDiarmid's request for a public meeting on his proposal to offer two-acre lots.

The audience applauded when Ald. George Macfarlane said Central Saanich already had a surplus of 2,000 unoccupied lots zoned for single-family housing, and that the community owed it to its children not to cut down lot sizes.

Council believed that the community plan, arrived at after hundreds of hours of consultation with planning experts and much public input, should not be set aside for the wishes of a few developers, Macfarlane said.

Councillors looked in disbelief when McDiarmid said his lots would sell for $70,000, and that it was a tragedy more people couldn't afford that price these days.

The sharpest outburst came after McDiarmid repeatedly offered to show his lots to anyone who was interested, including council and the press.

The mayor bristled saying that he was using council time for an "advertising gimmick."

Central Saanich council decided unanimously to:

- Retain properties in the 10-acre minimum lot-size.
- Request the municipal solicitor to take the necessary actions to put a freeze on pending strata-title lots. (An injunction may have to be obtained from the B.C. Supreme Court.)
- Write a letter to Curtis requesting that the Strata Title Act be amended as soon as possible.

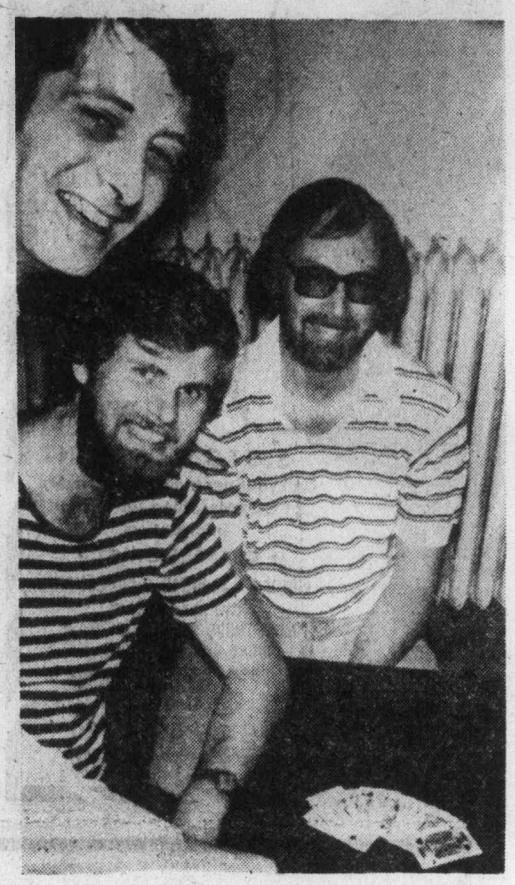

—Colonist photo by Ian McKain

Hand of champions

Duncan Smith, (left), Royal Jubilee Hospital employee; Gordon McOrmond, Spectrum School math teacher, and Lauren Miller, social worker, will be wanting a few grand slams like this one when they join Jim McAvoy, a Revenue Canada employee, as Victoria's entry in the Canadian team bridge championship in Toronto this week. The Victoria team won its way to Toronto after recently topping the B.C. championship in Vancouver.

Building inspector out

Central Saanich building inspector Norman Porter was fired Monday by the municipality for possible conflict of interest.

Porter, 35, of Dallas Development Corp., had used a loophole in the Strata Titles Act that allowed him to register property in Central Saanich under the act and subdivide it.

He said in an interview Monday that the property was 1.67 acres and that he had strata-titled it into two "lots" so he and his wife could build a house. He said he was not going to sell the property or the house.

He said he was not sure why he was fired but it was "probably conflict-of-interest of some kind."

He said the municipality may have been considering the action for some time because it disapproved of his buying property and building on it.

He said the municipality wanted to "get me out of the picture" because there were other, "bigger" developers they didn't want publicity on.

Porter had been the building inspector in Central Saanich since 1973.

Before that he was a senior designer for Oak Bay municipality for eight years.

He was born in Victoria and attended B.C. Institute of Technology.

He said he has "other business interests" which he would be devoting his time to.

Canada Day a token, jubilee's the thing

Some token activities on Canada Day notwithstanding, Victoria will concentrate on a party Aug. 12 in celebration of the queen's silver jubilee.

Mayor Michael Young said Monday that Canada Day would undoubtedly be observed in usual fashion with a number of traditional activities, but the day to really look forward to was Aug. 12.

Young said his proposal for a silver jubilee celebration had triggered enthusiastic response. A number of groups and organizaitons had pledged full support for the idea at a meeting Monday.

Aug. 12, he said, had been set as a date for the celebration and a number of details had already been worked out.

When Young first aired his plan, he expressed hope that the navy would make a major contribution to the festivities, and he wasn't disappointed.

The navy will be out in full force on Aug. 12, beginning with a review of ships off Beacon Hill Park, followed by a 21-gun salute.

After the ship's review, the Naden band will give a concert at the Beacon Hill bandshell.

At 2 p.m. a military parade will march from the park to Centennial Square, and Young said there was a good possibility an Australian contingent would be in the parade.

There will be a sunset ceremony at the legislative buildings, followed by a march to Beacon Hill Park where a giant bonfire and fireworks display will be laid on.

The mayor said he hoped that Victoria's newspapers would publish a silver jubilee edition on Aug. 12. Meanwhile, radio stations will start a promotion to send a telegram to the queen with as many names on it as possible.

He said numerous organizations would stage entertainment in the days leading up to the celebration and, of course, on Aug. 12 itself.

Downtown merchants will be asked to tailor their window displays and decorations to the spirit of the silver jubilee.

"It's definitely launched now," Young said, adding that the success of the celebration depended to a large degree on the spirit of the people.

When the mayor first proposed the idea of a silver jubilee celebration, he said he was doing so on the request of numerous people who had approached him.

Boater in hospital after engine fire

A charter boat operator was taken to hospital after an engine fire aboard the ketch Passat late Monday afternoon in waters off Isabella Point on Salt Spring Island.

Gordon Nesley of Victoria was treated for smoke inhalation and released from Sidney's Rest Haven Hospital. Four passengers aboard the boat were not injured.

When the Sidney RCMP vessel arrived in response to a call for assistance, the boat fire was almost out. The boat was towed to a Sidney wharf.

Bullies baffle schools

By PAUL DE GROOT
Colonist Reporter

In an exhaustive, sometimes contradictory, and often amusing report, the Greater Victoria school authorities have concluded that yes, something should be done about bullying.

But when school trustees sat down Monday to decide what to do, they concluded that there was little they could do.

The report says that bullying is not a "widespread, major problem in schools of this district." On the other hand, it records that a total of 75 cases of bullying occurred during March of this year, perpetrated by some of the 196 bullies estimated to be in schools in the district.

The report says that "bullying probably has declined from the level of a generation ago," based on a poll of school principals in which 31 said the amount of bullying had not changed, 13 said it had decreased, and seven said it was increasing.

On the other hand, "there is a rising trend to aggressive behavior among children generally," the report says.

"Teachers associate it with violence on television, with the erosion of societal standards, and with cumbersome corrective procedures imposed on the schools."

One of the report's most interesting findings is that the victim of bullying may be more readily identifiable than the bully.

Said one principal: "Often they have more of a problem than the bully and invite the continual harassment to which they are subjected."

"The individuals being bullied displayed anti-social behavior . . ." another principal said.

" 'Sucky' people and braggarts, minority racial groups, weaklings, scholars, squealers," were identified by one principal as those whom students perceived as the targets of bullies.

"The parents of bullied children seem to be overly protective and, somehow, seem to worsen the situation," offered another.

"Children are more ready to retaliate physically for such things as name-calling, accidental pushes, shoves . . . Perhaps more important than the increased violence, is the change in style. While we still have the traditional 'calling out,' followed by flailing arms and bloody noses, we see more of what used to be dirty and-or dangerous fighting," the principals said.

The principals agreed that "society's common standards are becoming vague and blurry, if not disappearing. There is more violence in society, and some parents even condone it."

The principals and teachers cited "the 'do your own thing' bit," working parents, fewer social and legal deterrents, more transient and complex communities with diverse interests and television as contributing causes.

Regarding television, the report says staff members were observing behavior which they believed could not have been learned elsewhere.

For solutions, the report included suggestions for more counselling, greater supervision, identification of bullying targets, and corporal punishment.

"To the wrong ears we sound inadequate in the skills of psychology," wrote one staff member who supported the return of corporal punishment. "But psychology be damned. Corporal punishment was a deterrent to students like the bully."

The committee of principals, and administrators who put the report together from comments submitted by parents, students, teachers, and non-teaching staff, included its own recommendations.

They included establishment of behavioral standards, clarification of responsibilities, including those of parents, some in-service training for principals, and more counselling.

Trustee Peter Yorke made a motion out of the recommendation to set minimum standards.

In the end, Yorke's motion was defeated, and the board voted simply to receive the report.

Cloverdale

PAINT n' PAPER 2nd ANNUAL SUMMER SALE

EFFECTIVE SALE DATES
JUNE 14 THRU 26 1977 ONLY
Sale items subject to prior sale of stocks on hand and availability. We reserve the right to limit quantities.

PREMIUM PRODUCTS !!!

REG. 13.98 REG. 13.98 REG. 11.98

YOUR CHOICE

#12103 EXTERIOR
ALKYD FLAT
Low Lustre House Paint
#13113 INTERIOR/EXTERIOR
ALKYD SEMI-GLOSS
#01103 INTERIOR/EXTERIOR
SATIN LATEX

$9.98 per gallon

SOLID COLOR WOOD STAINS
16 colors to choose from.
Regular Price: $12.98 per gallon.

SEMI-TRANSPARENT WOOD STAINS
36 colors to choose from.
Regular Price: $11.98 per gallon.

SALE PRICE
$9.98 per gallon

$11.98 per gallon

#01143 Interior/Exterior
LATEX — EGGSHELL FINISH
Reg. Price $12.98 Gallon

#02010 Exterior
ACRYLIC LATEX HOUSE PAINT
Reg. Price $14.98 Gallon

#11103 Interior/Exterior
MARINE & TRIM ENAMEL
Reg. Price $15.98 Gallon

WIN
A TRIP FOR 2 TO
HAWAII
VIA FUNSEEKERS HOLIDAYS
See details on page 4

CHARGEX
master charge THE INTERBANK CARD

ADVERTISING SUPPLEMENT: NANAIMO TIMES, NANAIMO FREE PRESS, CALGARY HERALD, VICTORIA TIMES, VICTORIA COLONIST, MOUNT PLEASANT MOUTHPIECE, TUES., JUNE 14, 1977 — FRASER VALLEY HERALD, DUNCAN COWICHAN NEWS, ABBOTSFORD, SUMAS & MATSQUI NEWS, SIDNEY REVIEW, NORTH SHORE NEWS, RED DEER AD-VISER SHOP-O-SCOPE, KAMLOOPS NEWS, HANEY GAZETTE, RICHMOND REVIEW, THIS WEEK (VERNON), MISSION FRASER VALLEY RECORD, SURREY DELTA MESSENGER, LANGLEY ADVANCE, CHILLIWACK PROGRESS, THE COLUMBIAN, GOLDSTREAM GAZETTE, QUESNEL CARIBOO OBSERVER, WED., JUNE 15, 1977 — WHITE ROCK SUN, THE COURIER (VANCOUVER), HIGHLAND ECHO, THURS., JUNE 16, 1977 — SHERWOOD PARK STAR, SAT., JUNE 18, 1977 — NEW REPUBLIC

CLOVERDALE Paint n' Paper

WAGNER
MISTRAL AIRLESS SPRAY GUN $
MODEL #320
Regular Price $189.50
SALE PRICE .....

#03330 INTERIOR/EXTERIOR
FLAT LATEX
Regular Price: $8.98 per gallon
SALE PRICE ..... per gal. $6.66

EXTERIOR
SPACKLE
Regular Price $3.69 per quart
SALE PRICE ..... per qt. $2.99

#06318 - #06319
EXTERIOR LATEX
SHINGLE STAIN
Two colors to choose from: Chocolate or Green.
Regular Price $5.98 per gallon
SALE PRICE ... per gal. $3.88

GRACO BONUS BUY
With the purchase of a new GRACO Model EM 400 spray unit at regular price you will receive $200.00 worth of the paint of your choice at regular retail value from Cloverdale Paint n' Paper

ROLL-ON
CEILING TEXTURE $8.88 each
Reg. Price $11.95 each 10 LB. BOX
SALE PRICE .....

T.S.P.
WALL CLEANER 1 LB. 49¢ ea.
Reg. Price 79¢
SALE PRICE .....

TURPENTINE $1.77 Per Quart
Reg. Price $2.55 per quart
SALE PRICE .....

5 QUART
PLASTIC PAIL 49¢ ea.
Reg. Price 79¢ each
SALE PRICE .....

NEW EM 400 AIRLESS
HYDRA-SPRAY UNIT
$1740
Used EM 400 Models From $899
New GT-433 Units
Regular Price $2490 Now $2390

VINYL
PAINTING GLOVES 15¢ ea.
Reg. Price 23¢ per glove
SALE PRICE .....

5 PIECE — 7½"
ROLLER AND TRAY SET $3.99 per set
Reg. Price $6.49 per set
SALE PRICE .....

FLINT SANDPAPER 11¢ sht.
Coarse, Medium, Fine
Regular Price 14¢ per sheet
SALE PRICE .....

FOIL POUCH
PUTTY by DURAL 49¢ ea.
1 LB.
Regular Price 75¢ each
SALE PRICE .....

13 OZ.
PAINT SPRAY CANS 99¢ ea.
Regular Price $1.79 each
SALE PRICE .....

¾" x 60 YD. ROLL — BULK
MASKING TAPE 69¢
Reg. Price $1.09 per roll
SALE PRICE .....

CLOVERDALE
WALLPAPER PREP $1.79 per qt.
Reg. Price $2.39 per quart
SALE PRICE .....

MAC TAC 49¢ per yd.
Regular Price 59¢ per yard
SALE PRICE .....

1 MIL PLASTIC TARGET
DROP SHEETS 2 for $1.00
Reg. Price 89¢ each SALE PRICE

RENT A GRACO AIRLESS PAINT SPRAYER
Rental Price: $30 Per Day
SPECIAL
$25 Per Day

#11103 INTERIOR/EXTERIOR
MARINE & TRIM ENAMEL
Regular Price $5.39 Per Quart

#11167 INTERIOR/EXTERIOR
PORCH & TRIM ENAMEL
Regular Price $4.69 Per Quart

IN

$2.9 qua

ALL SUNDEX PRODUCTS 20% OFF

SAVE $ ON REFINISHING YOUR SUNDECK
REG. $57.00 PER 100 SQ. FEET
SPECIAL ..... $45.60 for same area

CHARGEX

YOUR CHOICE!

159.50

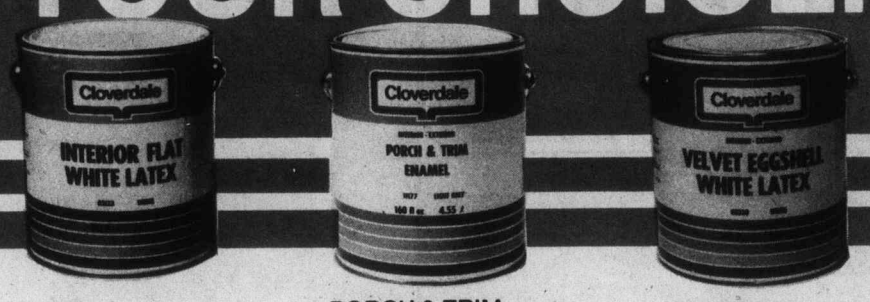

#03123
INTERIOR
LATEX
Regular Price
$9.98 per gallon

PORCH & TRIM
ENAMEL
Light Grey, Blue Grey, Brick, White
Regular Price
$13.98 per gallon

#03230
INTERIOR/EXTERIOR
VELVET EGGSHELL
LATEX
Regular Price
$10.98 per gallon

SALE PRICE $8.98 Per Gal.

5' METAL ALUMINUM CONSTRUCTION STEPLADDERS

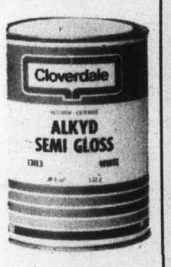

#13113
TERIOR/EXTERIOR
SEMI-GLOSS
Regular Price
$4.69 Per Quart

3"
BEAVER BRUSH
BY DIXON RED DEVIL
Regular Price
$4.75 each.
SALE PRICE ..... $2.99 ea.

UTILITY
RAZOR KNIFE
BY DIXON RED DEVIL
Regular Price
69¢ each.
SALE PRICE ..... 39¢ ea.

3" DELTA
PAINT BRUSH
Regular Price
$4.15 each
SALE PRICE ..... $2.99 each

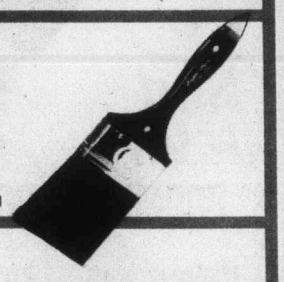

WALLPAPER SMOOTHER
BY DIXON RED DEVIL
Regular Price
$2.15 each
SALE PRICE ..... $1.59 each

CLOVA SUPER HERS 3" NYLON BRUSH
BY DIXON RED DEVIL
Regular Price
$7.85 each
SALE PRICE ... $5.89 each

INTERIOR
FLECTO
SATIN & GLOSS
Regular Price
$6.49 per quart
SALE PRICE ..... $5.88 per quart

master charge

CLOVERDALE Paint n' Paper

Rhapsody Flock

WALL COVERINGS

Pre-pasted. Dry Strippable. Regular Price $11.98 per single roll.

SALE PRICE **$8.97** per single roll

Cardboard Wallpaper WATER TRAYS

REG. PRICE 89¢ EACH

59¢ each

Portfolio II

WALL COVERINGS

by Cloverdale

Ready Pasted. Dry Strippable. Regular Price $6.98 per single roll.

SALE PRICE **$4.98** per single roll

BRITTANIA II WALLCOVERINGS

PRE-PASTED/ STRIPPABLE

25% OFF

7½" HI PILE ROLLER SET

Reg. $5.99

SPECIAL ... **$4.19** set

CLOVA #1 PAINT THINNER

Regular Price $2.09 gallon

SALE PRICE . **$1.44** gal.

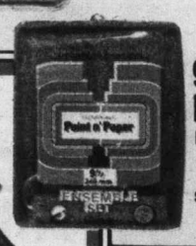

9½" LO PILE ROLLER SET

Reg. $6.99

SPECIAL **$5.19** set

LO PILE or HI PILE 7½" ROLLER SLEEVES

Reg. $1.99

SPECIAL ... **$1.39** ea.

Red Devil

PREMIUM PROFESSIONAL BRUSHES

by DIXONS RED DEVIL

3" Mastercraft	2½" Angular Sash	3" Velvet
PURE BRISTLE	**PURE BRISTLE**	**PURE BRISTLE**
Reg. Price $21.65	Reg. Price $8.85	Reg. Price $12.95
Special Offer **$12.99** ea.	Special Offer **$5.29** ea.	Special Offer **$7.77** ea.

THESE ADVERTISED SPECIALS AVAILABLE AT ALL OF THE FOLLOWING CLOVERDALE PAINT n' PAPER B.C., ALBERTA and SASKATCHEWAN LOCATIONS:

VANCOUVER 1620 Main Street 681-5148	**SIDNEY** 9769 — 5th Street 656-3975, 656-1071	**QUESNEL** 146 Barlow Avenue 992-6865
VANCOUVER 6555 Fraser Street 321-2216	**COLWOOD** 1901 Sooke Road 478-5525	**EDMONTON** 7327 — 101 Avenue 446-2030
N. VANCOUVER 1639 Lonsdale Ave. 985-0823	**VICTORIA** 2644 Quadra 382-6148-9, 382-6146	**EDMONTON** 12303 — 107 Avenue 482-2362
RICHMOND 680 No. 3 Road 273-3646	**DUNCAN** 561 Canada Way 748-1532	**RED DEER** 5022 Gaetz Avenue 347-6959
SURREY 6950 King Geo. Hwy. 596-6261	**NANAIMO** 30 Commercial 754-9533	**CALGARY** 1207 — 11 Avenue S.W. 245-1101
LANGLEY 5580 — 204th Street 534-2312	**VERNON** 3410 — 31st Avenue 545-3465	**CALGARY** 7744 Elbow Drive, S.W. 255-8312
ABBOTSFORD 32883 S. Fraserway 859-5926	**KAMLOOPS** Fortune Shopping Ctr. 376-6525	**CALGARY** 3557 Charleswood Drive Brentwood 284-4037

FILL IN AND DEPOSIT AT ANY CLOVERDALE PAINT 'N PAPER STORE

WIN a 2 WEEK TRIP FOR 2 to HAWAII via FUNSEEKERS HOLIDAYS

Winners will depart from Calgary, Edmonton or Vancouver and fly non-stop to HAWAII where they will enjoy a fell Funseekers Holiday Package in Hawaii including superb double occupancy hotel accommodation. These trips are non-transferrable and non-refundable. Employees of Cloverdale Paint 'n Paper and their families are not eligible to enter. Winners will be notified on July 15, 1977. NO PURCHASE NECESSARY TO ENTER.

NAME _____

ADDRESS _____

PROV. _____ PHONE _____

Watch for Unadvertised In-Store Specials at all Participating Locations

Save $3

Short sleeved knits. A cool gift for father

Now only 9.99

Reg. 12.99

These knit shirts are really good sports! Dad will look and stay cool all summer. Ideal for summer because 100% polyester knit makes these shirts machine washable and dryable ... very comfortable, too! Available in chest sizes 38, 40, 42 and 44".
a-Open Y-neck design with 2-button front, contrast trim on collar and chest pocket. All-over waffle design. White, Blue, Yellow, Beige. 33R 033 252 B.
b-Subtle check front design on White highlighted by solid color collar and sleeves. With 4-button placket front and chest pocket. Looks and feels great! Yellow, Green, Powder Blue, Beige. 33R 033 253 B

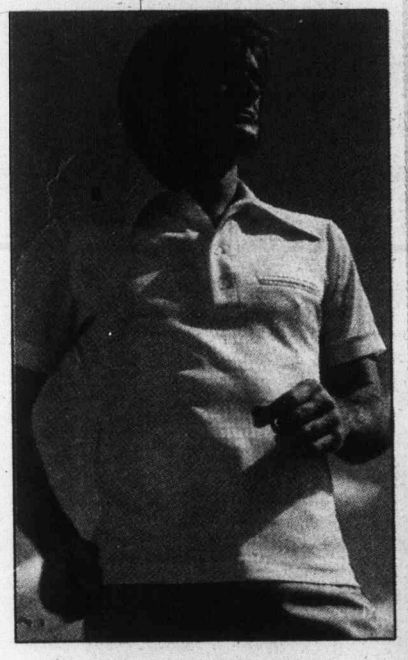

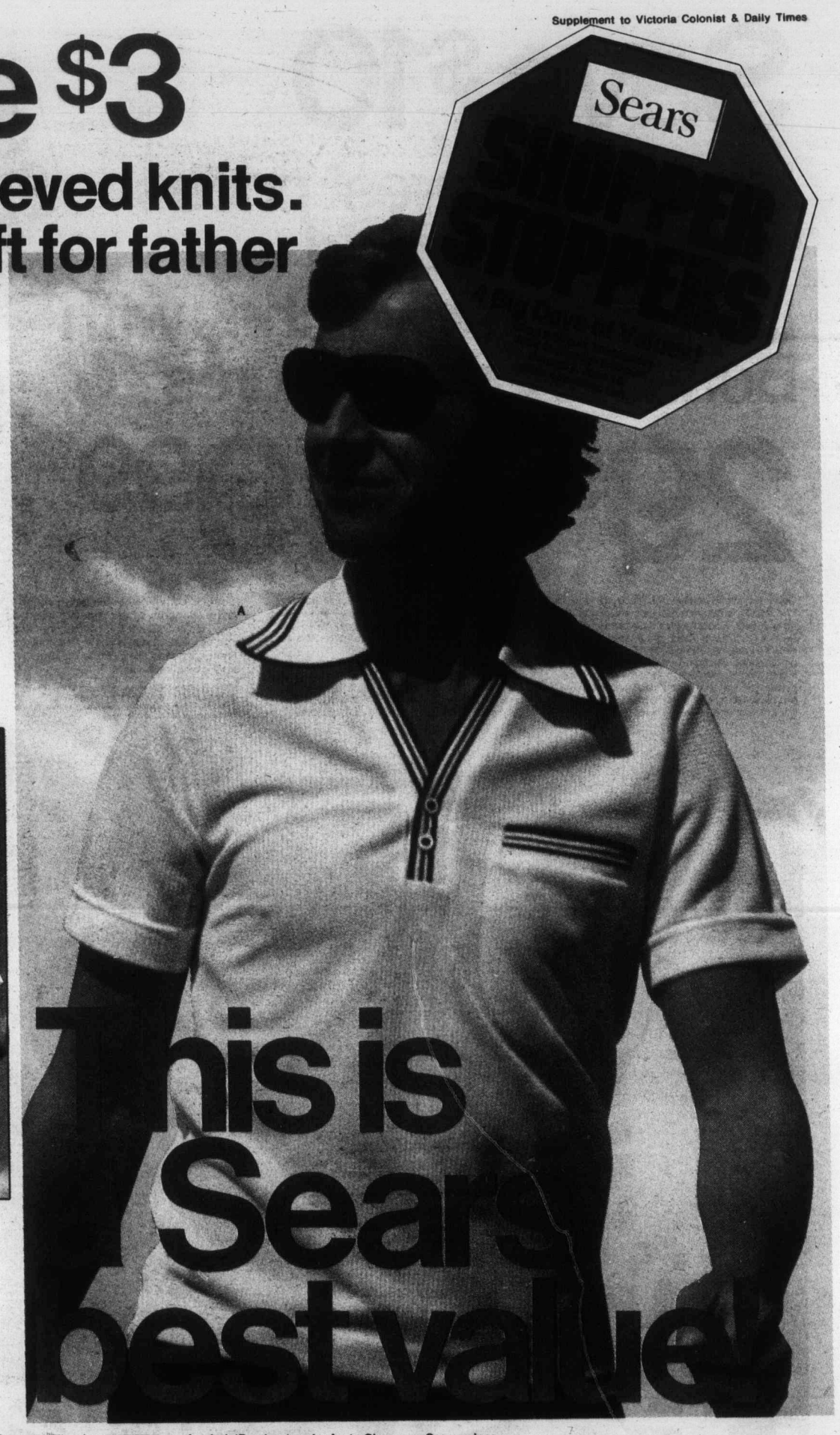

Sears is committed to bringing you top value every day of the year. So when we say This is a Sears Best Value, you know you will find merchandise that combines fine quality and low price to make a truly exceptional value.

Sears: Men's Furnishings (33) Downtown (main floor), Burnaby, Richmond, Surrey, North Vancouver, Nanaimo, Victoria, Kamloops, Kelowna, Chilliwack, Prince George. 24 Hour Teleshop.

Father's Day is June 19th

Simpsons-Sears Ltd.

Satisfaction guaranteed or your money refunded. 'Reg.' or 'was' refer to Simpsons-Sears prices.
24 Hour Teleshop VICTORIA 595-3161 • Hillside Centre, 3190 Shelbourne Street • Open daily 9:30 to 5:30; Wednesday, Thursday and Friday till 9.

Save $10

Here's our lowest prices ever for L.E.D. and L.C.D. quartz watches with Bonus Phasar features

Sears
SHOPPER STOPPERS
Shop 9:30 a.m. Wednesday, June 15 through 5:30 p.m. Saturday, June 18 while quantities last.

29.99 to 49.99

Count on quartz watches for space-age accuracy! The reliable solid state modules are guaranteed for one year. Shock-resistant and anti-magnetic. Battery (incl.) lasts about one year in normal use. You get these Bonus Phasar features: pre-programmed calendar that compensates for short months, convenient hatch for easy battery replacement, water-resistant top case. In White or Yellow Gold color with matching adjustable link bracelet and foldover clasp.

a-L.E.D. — Light Emitting Diode. Single push button command for hours/minutes, day of the week and date, seconds. Yellow Gold color. Was $49.99 04R 013 867 **$39.99.** White Gold color. Was $39.99 04R 013 868 **$29.99.**
b-L.C.D. — Liquid Crystal Display. Continuous display of hours/minutes. Push button for month and date, seconds, auxiliary back light. Yellow Gold color. Was $59.99 04R 013 875 **$49.99.** White Gold color. Was $49.99 04R 013 876 **$39.99.**

Sears is committed to bringing you top value every day of the year. So when we say This is a Sears Best Value, you know you will find merchandise that combines fine quality and low price to make a truly exceptional value.

Sears: Jewellery (4) Downtown Vancouver (Main Floor), Burnaby, Richmond, Surrey, North Vancouver, Nanaimo, Victoria, Kamloops, Kelowna, Chilliwack, Prince George. 24 Hour Teleshop.

Father's Day is June 19th

This is a Sears best value!

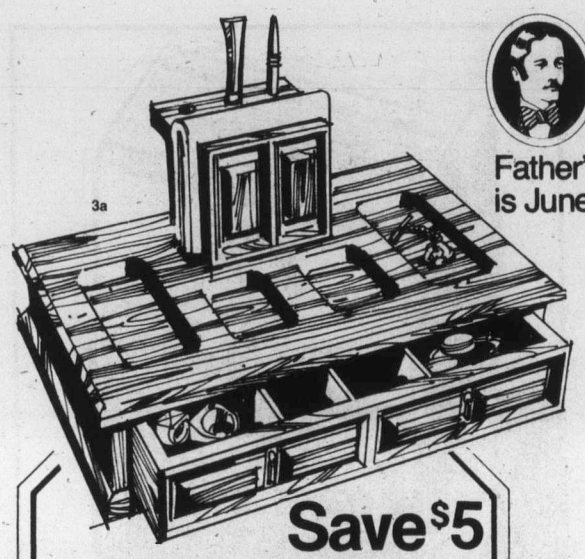

Father's Day is June 19th

Save $5

Handsome valet box for Dad

14.97 Reg. 19.99

3a. Handy dresser-top valet has one drawer. Holds wallet, keys or jewellery. Wood construction with rich Walnut finish and grooved top. Corduroy lining. 04R 020 532.

Sears: Jewellery (4) 24 Hour Teleshop

Men's fashion jewellery . . . in time for Father's Day!

$6 to 12.50 each

Great fashion-look chains and pendants. Super to wear with turtlenecks and summertime's open-neck shirts. All pieces in Yellow Gold color (except for 'Good Luck Horn' in a brushed Silver tone finish). And they're all priced just right for Father's Day giving.

3e. Razor Blade. 04R 030 068. **12.50**
3f. Anchor. 04R 030 064. **12.50**
3g. Good Luck Horn. 04R 030 065. **12.50**
3h. Bottle Opener. 04R 030 061. **$10**
3k. Arrowhead. 04R 030 062. **12.50**
3m. Sword. 04R 030 066. **$10**
3n. Whistle. 04R 030 067. **$6**
3p. Bullet. 04R 030 063. **7.50**

Sears: Jewellery (4) 24 Hour Teleshop

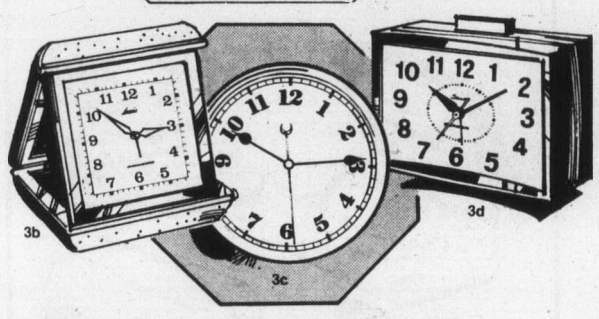

Save $1 to $3

Clocks to wake you at home and away!

5.97 to 11.97 Reg. 6.98 to 14.98

3b. Save $1 on handy travel alarm clock with case. Reg. 6.98. 04R 057 221 . . . . **ea. 5.97**

3c. Save $3 on electric kitchen clock. 9" in diameter. Avocado or Gold color plastic edge. Reg. 14.98. 04R 058 017 . . . **ea. 11.97**

3d. Save $2 on repeat alarm electric clock. Reg. 11.98. 04R 056 002 . . . . **ea. 9.97**

Good looking bracelets with masculine appeal

12.50 each

Highly polished cuff-type bracelets designed with a man in mind. Yellow Gold color with cut-out designs.
3q. 04R 030 069. **3s.** 04R 030 070.

Great value on men's 3-pc. cuff link sets

7.50 to 12.50

3t. Silver color set includes square cuff links, tie tack. 04R 030 071. **7.50**
3u. Initial set, oval cuff links, tie tack. Silver color. 04R 030 072. **12.50**

Sears: Jewellery (4) Downtown Vancouver (Main Floor), Burnaby, Richmond, Surrey, North Vancouver, Nanaimo, Victoria, Kamloops, Kelowna, Chilliwack, Prince George. 24 Hour Teleshop.

Country Inn RESTAURANT

Treat Dad to roast beef

Delicious tender slices of roast beef served with brown gravy, French fries, green beans, roll and butter, including dessert of apple pie. Coffee or Tea. Feature available June 15, 16, 17 & 18. **2.99**

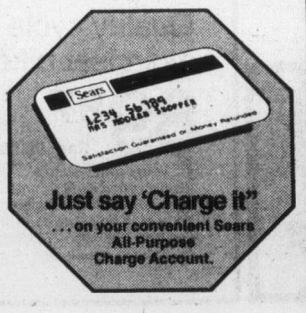

Just say 'Charge it'
. . . on your convenient Sears All-Purpose Charge Account.

Save 31% to 34% on quality lighters for Dad

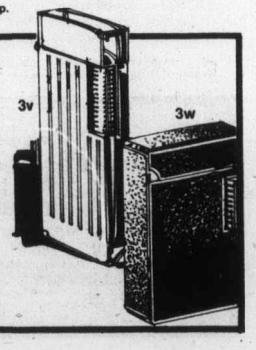

9.97 Regular 14.50

3v. Pipe lighter with flip-top action. In Chrome or Gold color. 87R 032 219.

6.47 Regular 9.95

3w. Volare lighter uses butane fuel. Adjustable flame. 87R 032 019.

Sears: Tobacco Counter (87T) Downtown (Main Floor), Burnaby, Richmond, Surrey, North Vancouver, Nanaimo, Victoria, Kamloops, Kelowna, Chilliwack, Prince George. 24 Hour Teleshop.

Father's Day is June 19th

Save $5

Powerful 1200-watt hair dryer

24.97 Reg. 29.98

4a. Features 1200-watt element for superfast drying. Maximum airflow for styling control. Heat/speed controls for styling/drying. Wide nozzle airflow; 3 heat choices, 2 speed choices. Concentrator for direct airflow. Table stand. Hang-up ring for storage. Instructions. 125 v. 08R 059 277.

4b. Save $2 on 900-watt hand-held dryer (not shown). Has 2 speeds for styling, drying. Brush, comb and accessory handle. Reg. 19.98. 08R 059 290. ..... **17.97**

Save $5
Philishave triple-head shaver
39.97 Reg. 44.98

4c. 3 rotary floating heads, each with 12 blade cutters. 9 comfort settings. Pop-up trimmer. 110/220 v. 08R 096 039. **Deluxe** Rechargeable model. Reg. 54.98. 08R 096 038. **ea. 49.97**

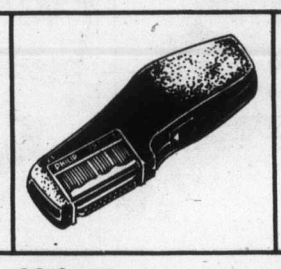

Value!
Philips Mr. Trim electric groomer
26.98

4d. Fast and easy to use. Comes with 9 different trim settings. Cutters removeable for cleaning. Detachable cord. For the whole family. 120 v. 08R 098 728.

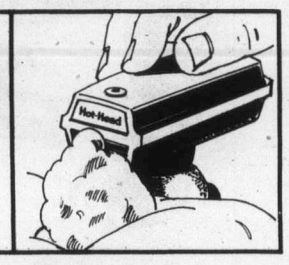

Save $3
"Hot Head" hot lather dispenser
9.97 Reg. 12.98

4e. Cordless dispenser fits on top of aerosol shave cream can. Heats in minutes by plugging into any 120 v. outlet. Palm size. 08R 099 008.

Sears: Health and Beauty (8) Downtown Vancouver (Main Floor), Burnaby, Richmond, Surrey, North Vancouver, Nanaimo, Victoria, Kamloops, Kelowna, Chilliwack, Prince George. 24 Hour Teleshop.

Backgammon fun for Dad!

Value! 10" game in case
4p. Fashion-striped vinyl case with carrying handle and strong locks, hinges. Stones, dice, doubling cube, dice cup and instr. incl. 03R 075 201
12.99

Traveling magnetic set
4q. Great pastime on trips. Vinyl-covered case. 2 sets of plastic magnetic stones, 2 sets dice, doubling cube, instr. Hours of fun! 03R 075 202
9.99

Sears: Stationery (3) 24 Hour Teleshop

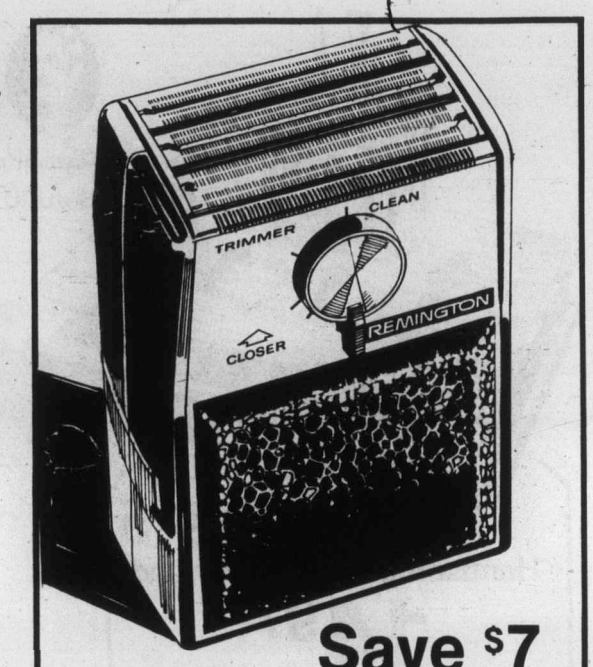

Save $7

Remington 3-head shaver
19.97 Reg. 26.98

4f. Three big micro-slot shaving heads for a clean fast shave. Comfort dial for 4 skin/beard settings. Head pops up to trim and clean. Carry case, cord, extra blades. 120 v. 08R 096 713.

Sears: Health and Beauty (8) 24 Hour Teleshop

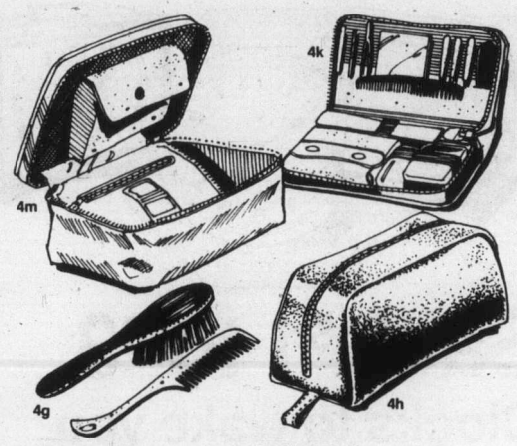

Great buys on utility kits and grooming aids for men
2.97 to 12.97

4g. Moustache brush and comb. Real bristles in wood. 08R 036 453. **2.97**
4h. Club style utility kit by Buxton. Real leather. 08R 036 494. **7.97**
4k. Fitted travel case. Smooth leather. 10 travel needs. 08R 036 489. **9.97**
4m. Buxton large utility kit. Genuine leather. 08R 036 491. **12.97.**

Sears: Health and Beauty (8) 24 Hour Teleshop

Save $10
Quality cycle exerciser bike
89.97 Reg. 99.98

4n. Pedal your way to a healthier body and trimmer shape. Bike incl. speedometer/odometer; pressure control and timer. 08R 055 270.

Sears: Health and Beauty (8)

Save $15

Sears 10-speed puts quality first!

124.97 Reg. 139.98

5b. Increased strength! Greater durability! Semi-large flange racing hubs and deluxe 3-pc. cotterless crank make this racer stronger and longer wearing! Lightweight alloy self-adjust brakes maintain a finely tuned action for safe, sure stops even if the brake shoes wear. Contemporary Creme frame with toned-in seat and handlebar tape. 27 x 1¼" gumwall tires. 21" frame. 06R 027 785.

Sears: Sports Centre (6)
24 Hour Teleshop.

HOME OF SIMPSONS-SEARS · Sears Sports Centre · SPORTS ADVISORY COUNCIL

Save 18% Baby carrier

16.99 Reg. 20.98

5a. Features a webbed safety strap, protective leg wells, comfortable padded seat. For children up to 40 lb. 06R 028 851.

Save $25

Reliable 10-speed touring bike

Reg. 134.98 **109.97** each

5c. Easy climbing, fast cruising 10-speed features no-skip positron derailleur system, stem-mounted shift levers and self-adjust. alloy side-pull brakes. With lightweight steel lug frame, padded touring saddle, refelctor pedals and alloy kickstand. Men's 21" frame or women's 20" frame. 26x1-3/8" gumwall tires. Brown/White. 06R 027 255/6.

Sears: Sports Centre (6) Downtown Vancouver (3rd Floor), Burnaby, Richmond, Surrey, North Vancouver, Nanaimo, Victoria, Kamloops, Kelowna, Chilliwack, Prince George. 24 Hour Teleshop.

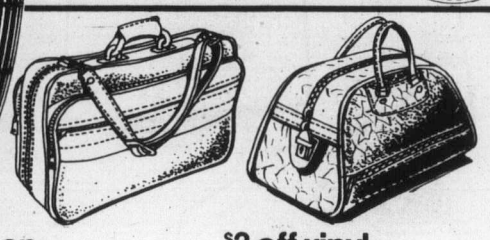

Save $5 on carry-on bag

5d. Polyurethane bag with brass color hardware. Figure 8 handle. Tan. 21 x 12 x 6½". 14R 053 176. Reg. 24.99 . . **ea. 19.97**

$3 off vinyl sports bag!

5e. Has easy-care loop handles, shoe pocket. Black or Chestnut. 18 x 11½ x 9". 14R 053 495. Reg. 12.99 . . . . . **ea. 9.97**

$8 to $10 off leather-look attache

Molded attache case with aluminum frame

37.50 4". Reg. 47.50

5f. Handy attache has strong ABS molded shell with embossed leather-like finish. Recessed safey locks. Tobacco or Black. Abt. 18 x 12 x 4". 14R 052 104.

5g. **Save $8.** As above but 18 x 12 x 3". Reg. 42.50. 14R 052 103 . . . . . **ea. 34.50**

Samsonite®

'Classic III' attache case

$58 4" size

5h. Quality case made of tough moulded body of Samsonite Absolite® and sturdy, light-weight magnesium frame. Recessed locks; tongue-and-groove closure; convenient step-down portfolio. Black or Brown. 4" deep. 14R 052 384.

Samsonite 'Classic 100' attache

5k. The ultimate in business cases! Constructed of Samsonite Absolite® for extra strength and durability and magnesium frame for light weight. Features combination lock; has step-down folio and dust-free tongue-and-groove closure. Black, Brown. 5" deep. 14R 052 375.

$73

Sears: Luggage (14 Downtown Vancouver (Main Floor), Burnaby, Richmond, Surrey, North Vancouver, Nanaimo, Victoria, Kamloops, Kelowna, Chilliwack, Prince George. 24 Hour Teleshop.

Save $5

Cool savings on casual knit pants

6a. Linen-look 100% polyester double knit slacks with comfortable elasticized waistband. Mint, Yellow, Beige, Powder Blue. Waists 30", 32 to 40". 41R 046 007 B. Reg. 21.98

16.97 plain Reg. 21.98

6b. Dacron® polyester warp knit in a woven-look check. Ban-Rol® waistband. Brown, Green, Blue. Waists sizes 30", 32" to 40". 41R 044 981 B. Reg. 23.98.

18.97 check Reg. 23.98

Sears: Men's Casual Shop (41) Downtown Vancouver (Main Floor), Burnaby, Richmond, Surrey, North Vancouver, Nanaimo, Victoria, Kamloops, Kelowna, Chilliwack, Prince George. 24 Hour Teleshop.

Save 14%. Denim boot-cut jeans

11.97 Reg. 13.99

6c. 'Roughshod' jeans of heavy 13¾-oz. cotton Indigo denim. Waists 30, 32, 40, 42, 44; inseams 30 or 32". Waists 34, 36, 38; inseams 30, 32, 34". 51R 021 035.

Western-style shirt

8.97

6d. Polyester-cotton. 'Pearl' domed front; contrast yoke. Asstd. colors. Sizes S, M, L, XL. 51R 023 048 B.

Sears: Men's Work Clothing (51) Downtown Vancouver (Main Floor), Burnaby, Richmond, Surrey, North Vancouver, Nanaimo, Victoria, Kamloops, Kelowna, Chilliwack, Prince George. 24 Hour Teleshop.

Save 40% on leather accessory gift sets

Billfold and keycase set

6e. Genuine leather slim billfold with matching 6-hook keycase, attractively boxed. Black. 88R 026 805.

Reg. $12 **7.20**

Credit wallet with keycase

6f. Handy wallet plus 6-hook keycase. Also room for currency. Black or Brown. He'll like it! 88R 026 804.

Reg. $14 **8.40**

Sears: Fashion Accessories (88) Downtown Vancouver (Main Floor), Burnaby, Richmond, Surrey, North Vancouver, Nanaimo, Victoria, Kamloops, Kelowna, Chilliwack, Prince George. 24 Hour Teleshop.

Sears: The Men's Store (45) Downtown Vancouver (Main Floor), Burnaby, Richmond, Surrey, North Vancouver, Nanaimo, Victoria, Kamloops, Kelowna, Chilliwack, Prince George. Personal Shopping.

Check the savings on summer dress shirts!

4.97 each

Regular 6.99

8a. Gingham check of 65% polyester-35% cotton. Perma-Prest for machine-wash-dry, no-iron care. Chest pocket. Navy, Chocolate, Tan or Blue with White. Neck sizes 14½, 15, 15½, 16, 16½, 17". Regular fit 33R 024 614 B.

Sears: Men's Furnishings (33) Downtown Vancouver (Main Floor), Burnaby, Richmond, Surrey, North Vancouver, Nanaimo, Victoria, Kamloops, Kelowna, Chilliwack, Prince George. 24 Hour Teleshop.

Save $3
Men's print long-sleeve PJ's

9.97 Reg. 12.99

8b. Perma-Prest polyester-cotton. Coat-style top; adjustable elastic-waist pants. Machine-wash. Blue, Beige, Green. 36(34-36), 40(38-40), 44(42-44), 48(46-48). 33R 039 284 B.

Save 2.99
Vocama® judo-style bath robe

21.99 Reg. 24.98

8c. 80% Arnel® triacetate-20% nylon. Sani.Gard treated. Machine-wash, hang to dry. One size fits all. Blue, Chocolate, Wine, Ivory with contrast stripe trim. 33R 041 570 C.

Save 25% on wraparound kilt

8d. Regular 5.99. Cosy cotton terry kilt is the ideal cover-up after swim, sauna or shower. Adjustable 2-button closing . . . one size fits all. Choice of Melon, Blue or Gold color. 33R 041 062 ..... **4.47**

Sears: Men's Furnishings (33) 24 Hour Teleshop.

OUT OF STOCK MERCHANDISE
We make every reasonable effort to ensure that all merchandise is available at the time of advertising. We regret that due to unforseen shortages, we may occasionally be unable to fill your order.

IMPORTANT NOTICE
Some items, sizes and colors in this circular may not be available in all stores.

REMEMBER OUR GUARANTEE
Everything we sell has Simpsons-Sears Guarantee; satisfaction or money refunded.

ADVERTISING ERRORS
We aim for the utmost accuracy in our advertising but the occasional error can occur. Any error will be corrected as soon as it is recognized and customers ordering merchandise so affected will be advised immediately of correction.

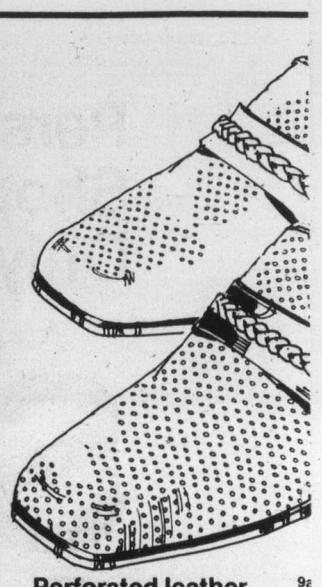

Perforated leather dress slip-on

19.97 pair

Reg. 25.99

Give Dad a treat for his feet

4.97 pr.

Reg. 6.99

Sears: Men's Shoes (67) Downtown Vancouver (Main Vancouver, Nanaimo, Victoria, Kamloops, Kelowna, 24 Hour Teleshop.

Sears

SHOPPI

Make Dad's day with a gif
June 15th throu

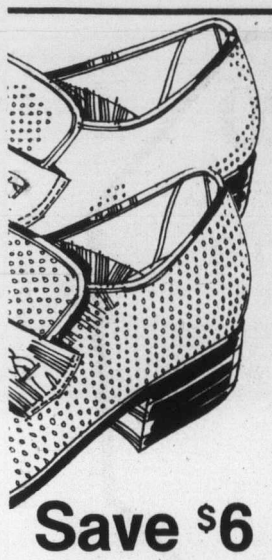

Save $6

ı. Summer slip-on that's perforated
r comfort. A lightweight shoe
ıth leather uppers, composition
ıle and no-mark heels. Sani.Gard
eated. In Brown or White. Sizes
/2 to 11. 67R 063 239 B.

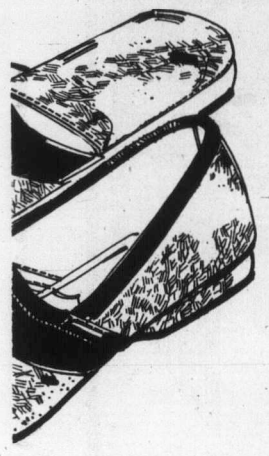

Save $2

Polyurethane uppers with con-
sting trim. Foam-backed nylon
ot lining, insole, suede leather
sole. In Brown/Black color only.
es 7-12, D(med.) width.
ɔ-on, 67R 083 284 B.
le, 67R 083 285 B.

Floor), Burnaby, Richmond, Surrey, North
Chilliwack, Prince George.

Save $4 on sporty casuals

15.97 and 17.97 Reg. 19.99 and 21.98

Johnny Miller

Sears

Make Dad a winner with our best! New construction technique gives these Johnny Miller knit classics better shape retention. Machine-washable blend of 35% wool, 35% bicomponent acrylic, 30% acrylic. Navy, Rust, Powder, Beige, Chocolate or Yellow. Sizes: 36(34-36), 40(38-40), 44(42-44), 46(44-46).

9c. Collar/placket. Reg. 21.98. 33R 015 201 ..... 17.97
9d. V-neck style. Reg. 19.99. 33R 015 200 ..... 15.97
9e. Cardigan. Reg. 21.98 33R 018 200 ..... 17.97

Sears: Men's Furnishings (33) 24 Hour Teleshop

Father's Day is June 19th

Just say 'Charge it'
... on your handy Sears All-Purpose Account.

$2 off Johnny Miller knit shirts

Handsome knit shirt
7.97 each Regular 9.99
9f. Short-sleeve knit shirt styled with contrast stitching on collar, placket front, sleeves and pocket. Easy-care cotton-polyester blend. White, Beige, Salmon, Pale Green, Yellow, Powder or Navy. Sizes 36, 40, 44, 46. 33R 033 231.

Knit golf shirt
7.97 each Regular 9.99
9g. Knit blend of polyester and cotton for long wear, breathable comfort. Button placket, chest pocket. White, Powder, Beige, Navy or Yellow. Sizes 36, 40, 44, 46. 33R 083 [illegible]
Sears: Men's Furnishings (33) 24 Hour Teleshop

ER STOPPERS

ft from Sears! Shop 9:30 a.m. Wed., ıgh 5:30 p.m. Sat., June 18.

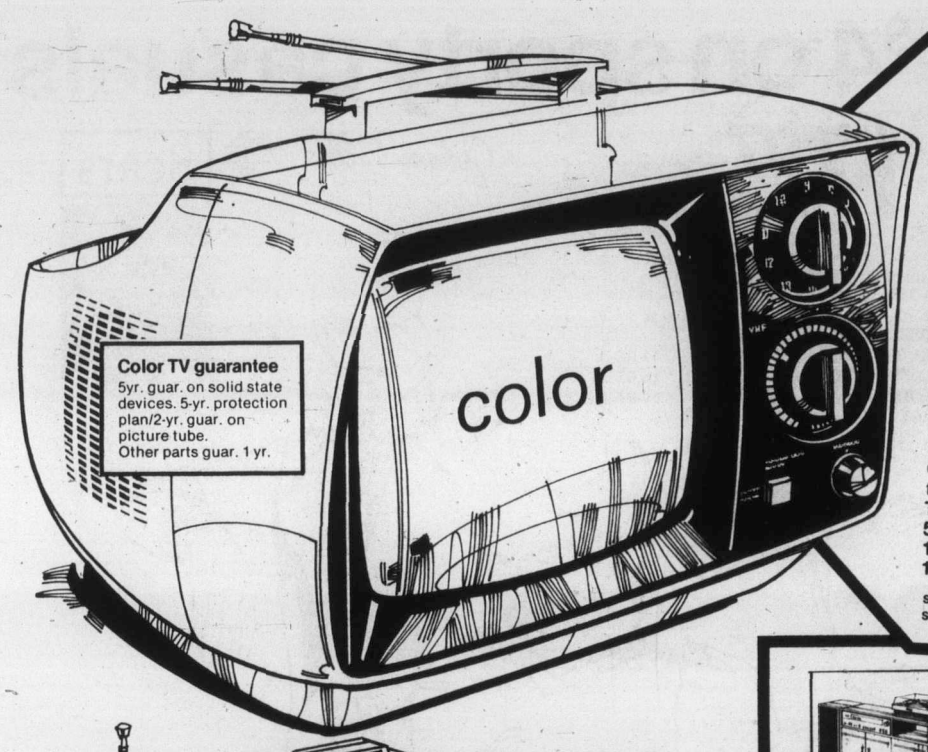

Color TV guarantee
5yr. guar. on solid state devices. 5-yr. protection plan/2-yr. guar. on picture tube.
Other parts guar. 1 yr.

Save $20

10" AC/DC color portable

399.97

Reg. 419.98

10a. Personal portable operates anywhere on standard AC outlet, car/boat battery or 12 v. battery pack (optional). Solid state chassis for dependability. One button controls color, tint, contrast and brightness. Automatic Fine Tuning. Smart White plastic case. 57R 014 062.
10b. Battery pack. 57R 013 003. **99.98**
10c. Car antenna. 57R 014 004. **17.98**

Sears Electronics (57) Phone Enquiries: See below

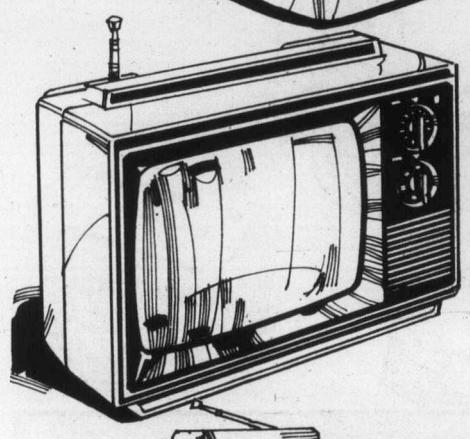

Value! 12" solid-state B/W portable

109.98

10d. 75 sq. in. of viewing area! Only tube is the picture tube. Slide controls for easy tuning. Instant start. Monopole antenna. In White, Yellow or Red. 57R 013 010

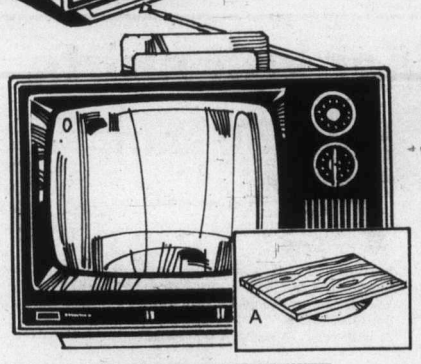

Buy now! 12" B/W personal portable

97.77

10e. Our lowest priced B/W 12" portable! 74 sq. in. viewing area. Weighs approx. 13 lbs. Attractive cabinet in White. 57R 013 011.
a. Stand. 57R 040 105. **9.98**

Sears ELECTRONICS

Just say 'Charge it' Use your handy All Purpose Account

Sears Electronics (57) Phone Enquiries: Vancouver (4th floor) 689-4111, Burnaby 433-3211, Richmond 278-5542, Surrey 588-0811, North Vancouver 985-7722, Nanaimo 753-4111, Victoria 595-9111, Kamloops 374-6611, Kelowna 763-5811, Chilliwack 858-5211, Prince George 564-8111.

AM/FM/FM stereo music system has pre-set FM tuner, 2-way speakers

599.98

10f. AM/FM/FM stereo receiver is 100% solid state. Separate rotary controls for balance, volume, function select (AM/FM/FM stereo/tape/aux./phono), AFC, power, mode, hi/lo filters, loudness contour. FM muting, tape monitor. Five push buttons for FM pre-selection plus 'manual' FM pre-select defeat; tuner under lift-door. Centre tuning, signal strength meters. **2-speed semi-automatic turntable** features magnetic cartridge with diamond stylus. **Two air-suspension type speakers** with one 10" woofer, one 3" tweeter with crossover.
10g. Custom-designed music stand. Walnut finish. 57R 045 749. Only **89.98**
10h. Satellite speakers. (Not shown). 57R 028 071 ..... **pr. 149.98**

Sears Electronics (57) Phone Enquiries: See opposite

Father's Day is June 19th

Save on nifty gifts for Father's day!

Save $4
3 qt. ice bucket

8.99

Reg. 12.99

10j. Walnut grain vinyl finish. Black handle. 21R 082 559.
10k. Teak finish bucket. 21R 082 215 ..... **8.99**

Save 2.30
Cocktail shaker

5.99

Reg. 8.29

10m. Glass shaker with gleaming top of chrome. 21R 082 511.

Imported glasswear! Save when you buy 4.

4 for 11.96

Reg. 5.99 ea.

10n. Mouth blown Czechoslovakian glassware. Heavy base. Choice of 9 oz. Old Fashioned or 12 oz. Highball. 21R 088 321/2.

Sears: Home Accessories (21) Vancouver (4th floor), Burnaby, Richmond, Surrey, North Vancouver, Nanaimo, Victoria, Kamloops, Kelowna, Chilliwack, Prince George. 24 Hour Teleshop.

Save 24.97

8-pc. 'Florida' pattern exclusive with Sears

149.97 Regular 174.94

11a. Sears own Blue floral 'Florida' pattern reverses to solid Blue, Vinyl fabric resists tears. And it's so easy to clean. 'SnapOLoc' table assembles in seconds. Simply snap 3 pieces together. 1" tubular polished aluminum chair frames. Steel braced armrests. Umbrella has tempered steel ribs. White enamel on steel tables. Aluminum anchor shell you fill with sand. 8-pc. ensemble includes; 7½' crank umbrella, 16" diameter anchor shell, 42" diameter table, matching table cover with cotton fringe, 2 chairs and two 19" diameter patio tables.
017 497 492.

Sears: Furniture (1) Phone Enquiries: Vancouver (fifth floor) 689-4111, Burnaby 433-3211, Richmond 278-5542, Surrey 588-0811, North Vancouver 985-7722, Nanaimo 753-4111, Victoria 595-9111, Kamloops 374-6611, Kelowna 763-5811, Chilliwack 858-5211, Prince George 564-8111.

Assembles in seconds — stores flat.

Save $5

Sears FM/AM silent LED digital clock radio

34.97
Reg. 39.98

11d. LED (Light emitting diode) means it's silent, accurate, easy-to-read and reliable. Wake up to music or alarm. Solid-state chassis. 57R 010 652.

Sears Electronics (57) Phone Enquiries: See above

Our best Florida cot lounge

59.99

11b. 'Florida' cot lounge reclines fully. 5-position adjustment. Added head support. Tubular aluminum frame with plastic armrests. Slat steel springs. 4" solid foam mattress. 25½ x 72". 017 491 404.

11c. Florida lounge with 3" foam mattress. 017 491 403 . . . . . 47.99

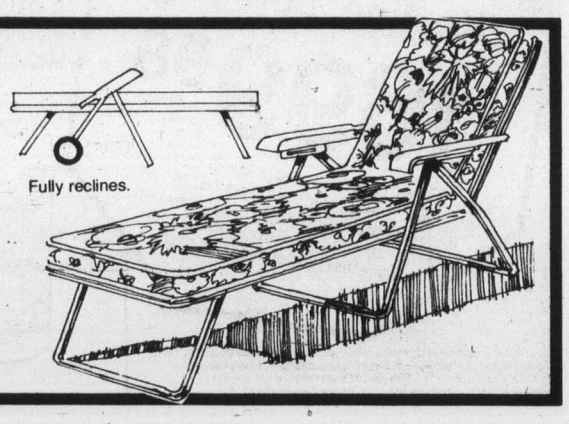

Fully reclines.

Sears pool buys!

24-ft. round pool with skimmer, sand filter & ladder

769.98 complete pool package

12a. All new 4" top-rail pool has sturdy 48" galvanized, corrugated steel walls; White enamelled verticals, 4" top rails and joiner clamps. Blue wave wall pattern. 16 mil. vinyl liner guaranteed 10 years (prorated). Includes complete installation instructions, through-wall skimmer, ½-hp sand filter, and 48" steel safety ladder. Start enjoying your own backyard pool this year. 42R 064 216.

12b. 18 ft. round pool package. Includes 18 ft. x 48" deep pool, through-wall skimmer, Dacron polyester skimmer, 48" safety ladder. 42R 064 215 . . . . . **ea. 529.98**

12c. 30' x 15" oval pool package. Includes through-wall skimmer, sand filter and safety ladder. Charge it on your Sears all-purpose account. 42R 064 217 . . . . . **ea. 1299.98**

12' pool with filter and ladder

169.98 complete pool package

12d. Round pool 12' x 36" deep has corrugated, galvanized steel wall with Blue enamel finish. Red and White top rail. 2" White verticals. Embossed Blue liner. Complete with 8" cartridge filter and steel ladder. 42R 064 701.

Deluxe 31½-ft. 'Keyline' pool pkg.

1699.98 complete pool package

12e. Overall pool size 31½x18x15 ft. Exclusive to Sears. Has 6" wide seating ledge. 20-mil. liner treated to inhibit to algae growth. ½ hp sand filter, through-wall skimmer, steel ladder. 42R 064 120.

Continuous-acting Tri-Chlorine

19.99 each

12p. Stabilized tri-chlorine tablets. A most effective chlorine which dissolves slowly for continuous action. Leaves no residue. Must be used with dispenser. 5 lbs. bottle. Instruction incl. 42R 064 492.

12r. Di-Chlorine granules. Add directly to pool for instant protection. 15-lb. pail. Instructions. 42R 064 488 . . . . . **ea. 47.98**

12s. Natural gas pool heater. Extend the swimming season. 42R 064 268. . . . . **ea. 349.98**

12f. Pool chemical starter kit. Incl. Di-Clorine, Stabilizer, Ph Boost, Ph Neutro. Instructions incl. 42R 064 462 . . . . . **kit 14.99**

12g. Chemical kit for pools to 18'. Instructions incl.. 42R 064 475. **kit 35.98**

12h. Larger pool chemical kit. Similar to above. For pools to 24'. 42R 064 476 . . . . . **kit 68.98**

12k. Sears Ph Neutro. Lowers alkalinity in pools. Dry granular form for convenience. 5 lbs. Instructions incl. 42R 064 444 . . . . . **ea. 4.99**

12m. Sears Ph Boost. Raises alkalinity. Helps to prevent eye and skin irritation. 5 lbs. Instruction incl. 42R 064 445 . . . . . **ea. 4.99**

12n. Sears Algae Blast. Kills algae fast. 6-1 lb. pkgs. Instructions incl. 42R 064 455 . . . . . **ea. 14.99**

Sears: Swimming Pools (42) Phone Enquiries: Downtown (3rd floor) 689-4111, Burnaby 433-3211, Richmond 278-5542, Surrey 588-0811, North Vancouver 985-7722, Victoria 595-9111, Nanaimo 753-4111, Kamloops 374-6611, Kelowna 763-5811, Chilliwck 858-5211, Prince George 564-8111.

Sears HOME OF HOME IMPROVEMENT

Dazzling buy on White flat finish latex paint!

6.99 gallon
Reg. 8.99

13a. Recommended for all exterior wall surfaces. Covers many colors in just one coat. Easy to apply, fast drying. Clean-up is easy in warm, soapy water. Covers up to 500 sq. ft./gal. on smooth surfaces, up to 350 sq. ft./gal. on rough or porous surfaces. White 30R 020 605.

Sears: Paints (30) Downtown Vancouver (3rd floor), Burnaby, Richmond, Surrey, North Vancouver, Nanaimo, Victoria, Kamloops, Kelowna, Chilliwack, Prince George. 24 Hour Teleshop.

Redwood, Walnut or Cedar stain

5.99 gal.

13b. Economical latex flat finish for exterior wood surfaces. Easy soap-and-water clean-up. Solid-color stain. Easy to apply. 30R 015 152.

23% off porch-floor enamel

9.99 gal. Reg. 12.99

13c. For all interior/exterior walking surfaces. High gloss. 6 colors. 30R 015 125. **Quart size.** 30R 015 124. Reg. 4.19 **Now only 3.44.**

Save on house-fence paint

7.99 gal. Reg. 8.99

13d. General-purpose medium-gloss White house and fence paint can be used on exterior wood and metal surfaces. Gallons only. White. 36R 020 700.

Electric airless paint sprayer

149.99

13e. Kit includes electric spray gun, container with cover and 5½' suction tube. Ideal for the home handyman—a great gift for Dad. 30R 071 508.

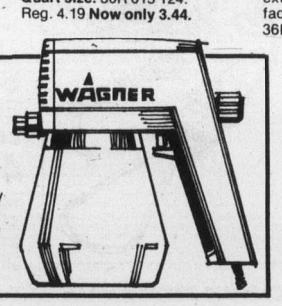

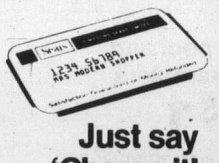

Just say 'Charge it'
. . . on your convenient Sears All-Purpose Account.

Save $10
10-cup drip coffee-maker

39.98 Reg. 49.98

11f. Automatically brews coffee in minutes. Features keep-warm element and 50 fl. oz. carafe. Snap-out polystyrene filter uses paper filters (50 incl.). With 3-ft. cord. 34R 067 409. **Pkg. of 200** replacement filters. 34R 067 950 3.99

Save $6
Our best electric knife, with case

24.98 Reg. 30.98

13g. Features stainless steel blade, safe 'hole-grip' handle and detachable cord. 34R 071 006.

Save $10
Continuous-clean broiler oven

54.98 Reg. 64.98

13h. Chromed steel with Bakelite trim. Double element with temp. range 200-500°F. 34R 066 122.

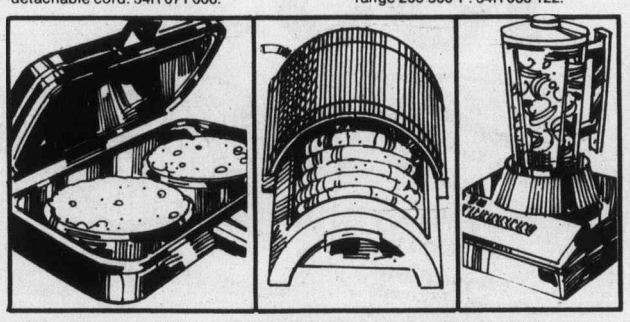

'Mr. Burger II'' fast cooker

29.99

13k. Versatile cooker grid flips to square for sandwiches. 34R 064 034.

Save $2. Cooks 1-5 hot dogs

13.99 Reg. 15.99

13m. "Hot Dogger" cooks 1-5 hot dogs in 60 seconds. 34R 073 011.

Sears 14-speed blender

29.99

13n. Features add-a-cap lid. Recipes incl. 34R 068 097.

Sears: Small Appliances (34) Downtown Vancouver (3rd Floor), Burnaby, Richmond, Surrey, North Vancouver, Nanaimo, Victoria, Kamloops, Kelowna, Chilliwack, Prince George. 24 Hour Teleshop.

Sears

Barbecue values, sizzling ideas for Dad's day

Save $50

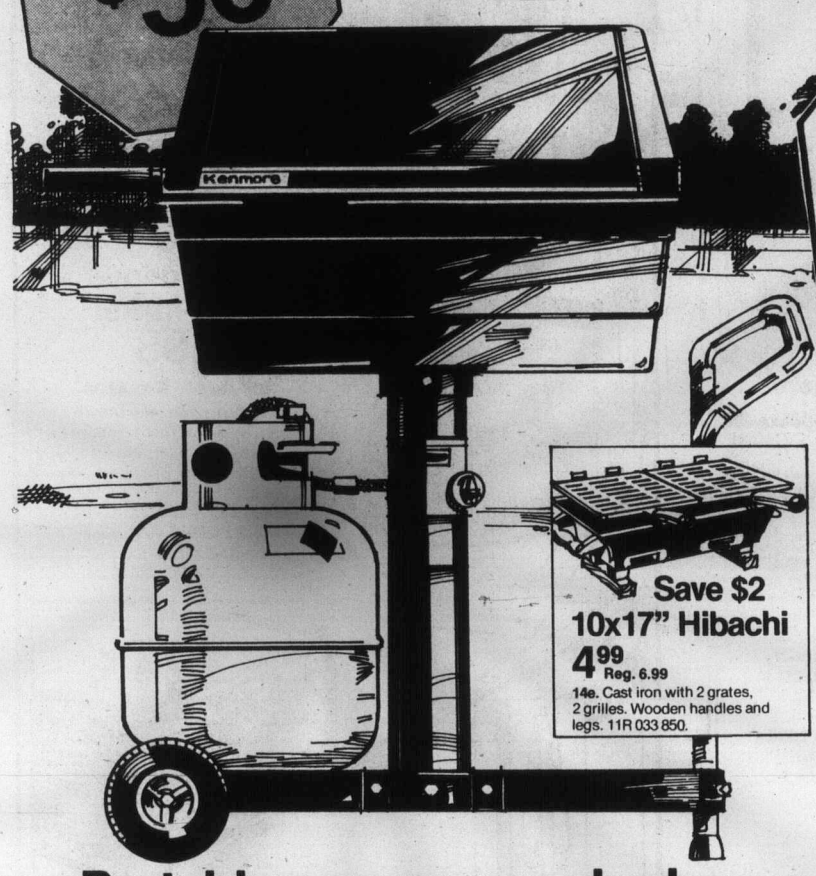

Save $10
Kettle barbecue
45.98 Reg. 55.98

14d. Round 19" steel kettle with aluminum legs and easy-roll 5" wheels and handy lower shelf. Black. 11R 033 830.

Save $2
10x17" Hibachi
4.99 Reg. 6.99

14e. Cast iron with 2 grates, 2 grilles. Wooden handles and legs. 11R 033 850.

Portable propane gas barbecue is sale priced now at Sears!

199.99 Reg. 249.99

14a. Ready when you are, no waiting for coals to light and get right. Briquettes are permanent (no more to buy!), of self cleaning porous volcanic rock. 20 lb. cylinder, regulator and hose included. Cast iron burner. Large grill. 11R 033 868.

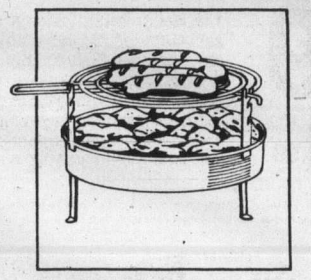

Value!
Portable table-top barbecue is only 11" in dia.
2.49

14f. All-steel barbecue adjusts to 3 heating levels. Compact 11" diameter for easy storage. 11R 033 825.

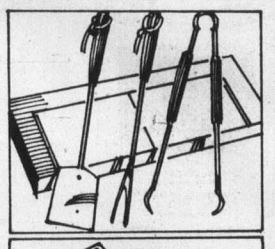

Save $1
Economy 3-pce. barbecue tool set
3.99 Reg. 4.99

14g. Barbecue spatula, fork and tongs have handy leather hang-up thongs. Chrome-plated with wood handles. 11R 033 902.

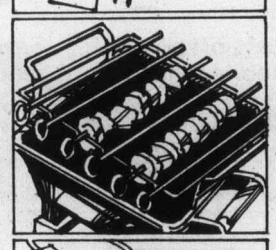

Save $1
Party 7-piece shish-kebab set
2.99 Reg. 3.99

14h. Complete with six 10½" chrome-plated skewers and metal holder frame. Handy recipe folder included. 11R 033 912.

Save $1
Electric charcoal starter
4.99 Reg. 5.99

14j. Safe, quick, clean and economical way to light charcoal. 3-ft. cord with 3-prong grounded plug. 11R 033 978.

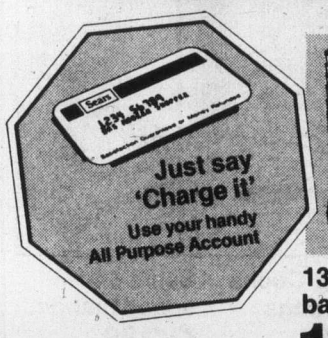

13 piece picnic basket set. Value!
16.99

14b. Includes basket and inside tray, plus 6 each of knives, forks, spoons, plates and tumblers. 11R 033 991.

13-oz. pool and patio tumblers
4 for $1

14c. Made from strong, durable plastic. Blue, Orange, Lime Green or Cherry. 11R 033 687 C

Shop 9:30 a.m. Wednesday, June 15 through 5:30 p.m. Saturday, June 18, while quantities last.

Sears: Housewares (11) Vancouver (3rd floor), Burnaby, Richmond, Surrey, North Vancouver, Nanaimo, Victoria, Kamloops, Kelowna, Chilliwack, Prince George. 24 Hour Teleshop.

Father's Day is June 19th

Save $5
3 popular tools by Craftsman

24.98 each Reg. 29.98 ea.

15a. Craftsman 3/8" light-duty variable-speed, reversible drill. Speeds of 0 to 1200 rpm. Develops maximum 1/5 hp. Double insulated. 09R 022 013. Reg. 29.98 . . . . . **ea. 24.98**

11-piece high-speed drill bit set. Not illustrated. Sizes 1/8" to 3/8". 09R 022 718 . . . . . **set 10.99**

15b. Craftsman variable-speed sabre saw. Develops maximum 1/5 hp. Variable speed 0 to 3200 strokes per minute. 1/2" stroke. Includes edge guide. Double insulated. 09R 023 329. Reg. 29.98. . . . . **ea. 24.98**

14-piece sabre-saw blade set. Not illustrated. Blades for most household jobs included. 09R 023 508 . . . . . **set 9.99**

15c. Craftsman dual-action sander. Orbital or straight-line sanding. 3-5/8" x 7" pad size. 4,000 opm. Develops max. 1/5 hp. 2 amps. Double insulated. 09R 024 262. Reg. 29.98. . . . . **ea. 24.98**

Sears: Hardware (9) Downtown (3rd floor), Burnaby, Richmond, Surrey, North Vancouver, Nanaimo, Victoria, Kamloops, Kelowna, Chilliwack, Prince George. 24 Hour Teleshop.

Save 21%
Metric and standard tape
5.49 Reg. 6.99
15d. Craftsman 12-ft. measuring tape, 3/4" width. Graduated in millimeters/inches. Locking with power return. 09R 030 671.

Save 16%
Craftsman 'long' tape
9.99 Reg. 11.99
15e. 100 ft. length in inches and centimeters. Flexible, 1/2" wide steel blade. Chromed metal case. 09R 030 693.

Save 12%
Craftsman tool box
10.29 Reg. 11.79
15f. Strong steel box. Divided tote tray. Baked enamel finish in Grey, Red, Orange, Green. Abt. 19 x 7 x 7" h. 09R 033 190.

Save 16%
64-drawer parts cabinet
19.98 Reg. 23.98
15g. See-through drawers. Each drawer 2-3/4" x 1-1/8" x 5-3/4". Additional cabinets stack, lock horizontally, vertically. Overall 12x22x6½". 09R 033 157.

Save 25%
Craftsman 'dual' stapler
14.98 kit. Reg. 19.98
15h. Drives 1/4" to 9/16" staples. Incl. dual compression stapler, belt hook, upholstery stretcher inlc. 2500 staples. 09R 030 537.

Save 31%
Craftsman torque wrench
14.98 Reg. 21.98
15k. 0 to 100 ft. pounds . . . or 0 to 13.8 meter-kilograms. 1/2" square drive. Chromed tempered steel. Guide chart incl. 09R 040 001.

Save $2
Canon 'Palmtronic' 8Ms billfold calculator

17.98 Reg. 19.98

15m. Has fully addressable memory with direct access. Automatic percent key with add-on discount capabilities. Automatic constant for continuous calculations. Square root key and clear entry key. Has 8-digit display with floating decimal. Adds, subtracts, multiplies, divides. Does mixed and chain reactions. Operates on 2 AAA batteries (not incl.) AC adaptor sold below makes this calculator rechargeable when used with the rechargeable batteries. 39R 041 371.
Rechargeable batteries for above. 39R 041 383 **4.99**
Recharger/AC adaptor for above. 39R 041 382 **4.99**

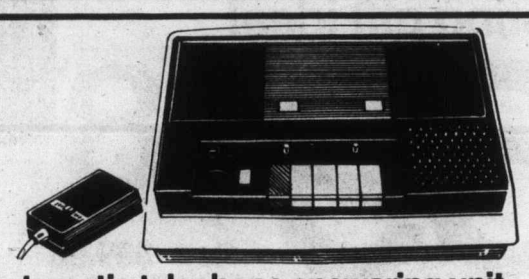

Automatic telephone answering unit
15n. Don't miss important phone calls. For a fraction of the cost of continuous commercial answering service you can install your own answering system—it's simple to do, easy to operate! Record what you want to say on a cassette. When phone rings, unit answers and delivers your message. Messages are accumulated for you to play back . . . anytime. 39R 026 179.
Adaptor for above. 39R 041 380 **4.99**
149.98

Save $10
Unitrex portable dictating machine
49.98 Reg. 59.98
15p. Carry it with you—it's compact and mini size. Simple to operate with fingertip control. Time saving device for home, business and school. Has volume control and built-in microphone. Operates on 2 penlight batteries and one 9-v. battery included. Uses standard cassette. Only 5-3/8" x 3-3/8" x 1-3/8". 39R 026 201.

Value!
Super-thin wallet-size calculator
24.98 batteries not incl.
15q. Using the silver oxide batteries (sold separately) this calculator has a battery life of 1,000 hrs., that's 10 hours a week for almost 2 years. Has full-accululating memory and % key, 8-digit easy-to-read Liquid Crystal Display. Adds, subtracts, multiplies, divides, and much more. Abt. 4-1/2" x 2-3/4 x 3/8". 39R 041 322.

Sears: Downtown (main floor), Burnaby, Richmond, Surrey, North Vancouver, Nanaimo, Victoria, Kamloops, Kelowna, Chilliwack, Prince George. 24Hour Teleshop.

VERNON INTERIOR PRINTERS LTD.

Sears

SUPER SURPRISE

4 big days! 16 big pages of super gift ideas for Dad. Shop Wednesday-Saturday, June 17-20

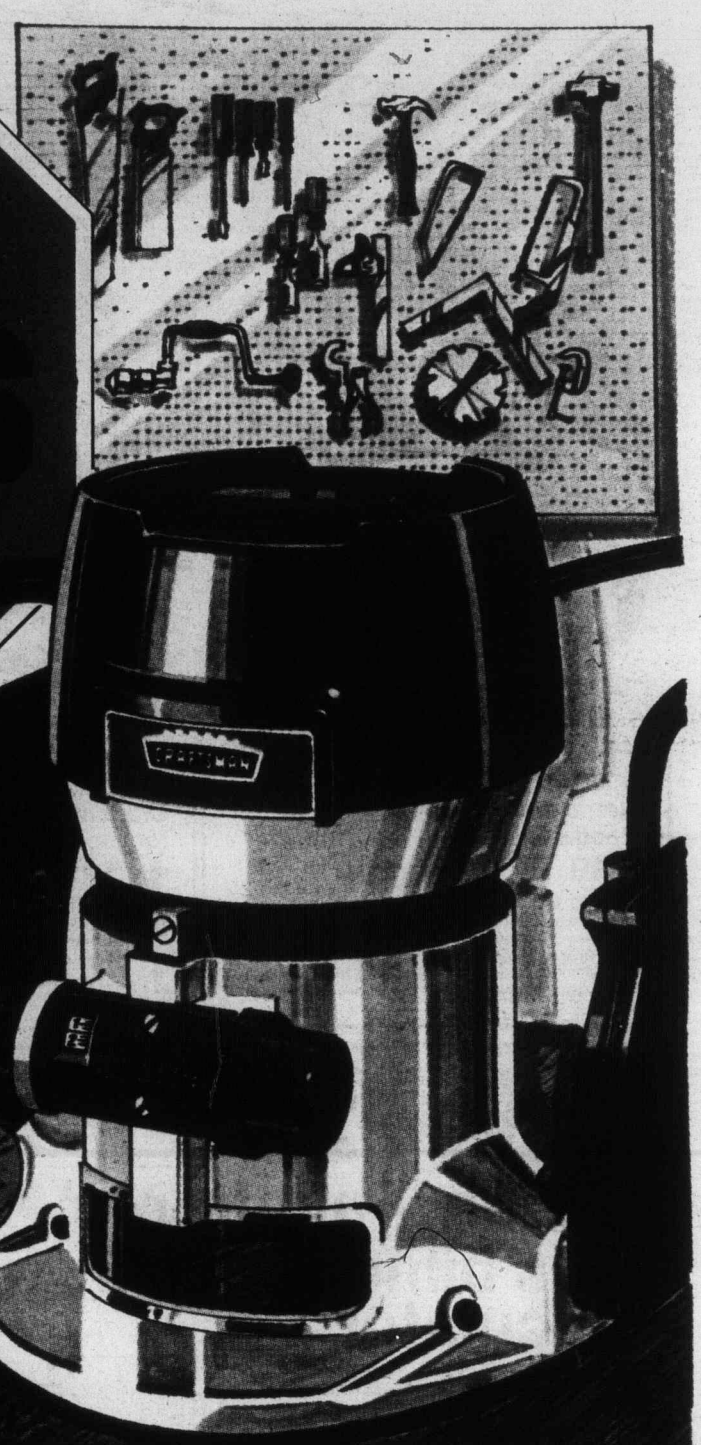

Save $30

Hardworking 1-hp Craftsman router. A lasting gift idea!

69.98

Reg. $99.98

16a. Motor develops maximum 1 hp. 100% ball bearings. Self-extracting collet-type chuck. Built-in spindle lock. Visual depth gauge with zero reset, graduated in 64ths. Chip deflector eye shield. Dbl. insulated. 8' cord. 09R 024 000.

16b. Edge guide attach. (not shown) 09R 024 024. Only 15.98

Kromedge™ steel 12-pc. router bit set

1 pc. Contoured wood case with 12 high speed bit set includes: 2 straight/cove/bevel, 1 rabbeting, 1 straight, 1 cove, 1 ended V, 1 quarter round/beading, 1 core and 1 arbor bit. 09R 024 102.

49.98

Save $4
16d. Craftsman 5-pc. box-end ratcheting set. Reg. 23.98.
09R 040 860 .... **set 19.98**

Save $4
16e. 6-pc. combination wrench set. Reg. 20.98.
09R 040 580 .... **set 16.98**
16f. 6-pc. Metric set. Reg. 21.99.
09R 041 460. ... **set 17.99**

Save $4
16g. Craftsman 10-pc. screwdriver set includes slotted, Philips and Roberson types. Reg. 14.98.
09R 032 293 .... **set 10.98**

Simpsons-Sears Ltd.

Satisfaction guaranteed or your money refunded. Reg. or w[illegible]
24 Hour Telesho[illegible] VICTORIA 595-3161 • Hillside Centre 319[illegible]